The Times

LOS ANGELES 1781 1913

In Four Parts—30 Pages

PART I—TELEGRAPH SHEET—12 PAGES

THURSDAY MORNING, AUGUST 7, 1913.

For Liberty under Law, Equal Rights and Industrial Freedom

PRICE 5c: { Daily, 25c Monthly. 75 Cents. Postpaid. Delivered, arrears paid per copy, 5½ Cts.

Peremptory.

BACHELORS EXCUSED.

Family Men on the Diggs Jury.

Special Venire Is Necessary to Complete Panel for Trial of Case.

State Architect Creates a Sensation by Attempts to Dodge Camera.

Is Dragged by a Street Car and Has a Narrow Escape for His Life.

[BY DIRECT WIRE TO THE TIMES.] SAN FRANCISCO BUREAU OF THE TIMES, Aug. 6.—[Exclusive Dispatch.] With eleven talesmen passed for cause, only two names left in the regular term venire, and seven peremptory challenges still unexercised by the prosecution and defense, it was apparent when court resumed this afternoon that a special venire would be necessary to complete the jury in the case of Maury I. Diggs, former State Senator, on the charge of violating the Mann act.

The peremptory challenges were started this morning, four by the defense and five by the defense. Four talesmen were excused for cause.

The defense has five peremptories and the prosecution two.

When court adjourned shortly after noon Joseph C. Cushion, attorney for the defendant, said that as he intended to challenge several more peremptories, a special venire would undoubtedly be necessary.

Among the names of Lester Herrick and Thomas L. White remained in the box.

(Continued on Second Page.)

LAST CALL FOR "CALL."

San Francisco "Chronicle" to Take Over One of Its Competitors.

[BY DIRECT WIRE TO THE TIMES.] SANTA BARBARA, Aug. 6.—[Exclusive Dispatch.] It is reported here from a reliable source that there is to be a big change in the newspaper field of San Francisco. According to the information evolved here tonight the Call is to cease publication within the next fortnight, all its business being taken over by the Chronicle. From the same source comes the information that W. R. Hearst is going to enter the afternoon field in San Francisco.

IMPERATOR HAS CLOSE CALL.

Steering Gear Breaks and Giant Steamship Goes in Circles Before It Stops.

[BY DIRECT WIRE TO THE TIMES.] NEW YORK BUREAU OF THE TIMES, Aug. 6.—[Exclusive Dispatch.] The steering gear of the giant steamship Imperator, which docked today, broke Saturday shortly before midnight, and the great ship, utterly helpless, made circles half a mile in diameter several times before she could be stopped.

There were late diners in the Ritz-Carlton restaurant, but most of the 805 first cabin passengers were in bed when the steering gear suddenly snapped. The rudder shifted to port and the ship took a sudden list to starboard. Drinks and food were thrown into the laps of the diners. They rushed on deck in terror, to find the ship beyond control, running at twenty-two knots in great circles.

It was a clear night, fortunately. It was found, after the vessel was stopped, that a gyrcerin pipe connected with the gear had broken suddenly.

That threw the gear out and made it unmanageable.

The same thing had happened once before.

WOODMEN TURN DOWN LODGE.

COLORADO SPRINGS, Aug. 6.—The application of the Companions of the Forest, asking recognition as an auxiliary of the Woodmen of the World was today refused by the head camp of the Pacific jurisdiction in session here.

THE WORLD'S NEWS IN TODAY'S TIMES.

CLASSIFIED AND INDEXED.

The Foremost Events of Yesterday: (1) Democratic Split on the Currency Bill. (2) Peace in the Balkans. (3) Attack in Senate on Wilson Mexican Policy. (4) The Caminetti Trial. (5) Matamoras Recaptured. (6) Call for Republican Conference.

INDEX.

PART I. TELEGRAPH SHEET.
1. Huerta May Deport Lind.
1. Texas Declared in the Balkans.
2. Mexico Revolution Is a Misdeal.
2. Third Party to Save Country.
2. Labor Figures Somewhat Shy.
2. Attorney Explains Aims of N. A. M.
2. Weather Report: City in Brief.
PART II. EDITORIAL SECTION.
Editorials: Bullied Over Speed Law.
Topics: Try a Sunday-school Teacher.
Financial: Collector of World's Debt.
Orange Notes from Southland Counties.
Sporting: Doings on the Pacific Slope.
Society Page: Pen Points: Verse.
Real Estate: Deals: Financial News.
Industrial: Industrial Progress: Shipping.
Municipal: Public Service: City Hall, Courts.
PART III. PICTORIAL PART.
Pictures: Pictures, Women, Babies.
Education: The Times Scholarship Contest.
Music: The Windsor Oriental Authority.
Society: Society Affairs: At the Theaters.
PART IV. IN FIELD OF SPORTS.
Sporting: Browns Shut Out the Tigers.
Pacific Coast League Baseball Scores.
Baseball: Ohio Captures Thrilling Game.
Baseball: Chicago Sees Defeat Veterans.

SUMMARY.

THE DAY. Clear. Wind at 5 p.m., northwest; velocity 7 miles. Thermometer: highest, 81 deg.; lowest, 58 deg. Forecast: Fair Thursday, somewhat cooler; light northwest winds, changing to southwest. For complete weather report see page. Part I.

LOS ANGELES CITY. An attorney nationally known in railroad circles was yesterday committed to jail by a Colorado court.

Two bandits, who have spread terror in Hollywood circles, held up four men on the county road, held up four men on the county road.

Two criminal charges against a Sunday-school superintendent Y.M.C.A. secretary are being investigated by the police.

Plans for establishment of a municipal bureau were advanced yesterday by a pioneer promoter of city beautification.

Provision has been made for ninety-two additional deliveries worth of harbor property.

Two Japanese, a member of the House of Peers, and an instructor in international law in Kioto University, are in the city.

The prominent head of a large investment and building company resigned yesterday, and transferred his holdings.

SOUTHERN CALIFORNIA. The church war at Long Beach has not yet been concluded, according to some of the members. The immediate resignation of Mason seems to be the probable outcome.

The Tulare county grand jury made its report yesterday and a feature of the findings was that the county had lost thousands of dollars by lax business methods.

Orange growers in the Fullerton district assert that the increase in the price of oranges has more than offset the loss by the freeze early in the year.

The forest fire which has raged in the vicinity of Hemet several days has at last been placed under control, according to men on the ground. Thousands of acres were devastated, and much damage done.

PACIFIC SLOPE. Judge Humphries yesterday enjoined the Salvation Army from holding services in front of a Seattle hotel.

The body of the Rev. H. H. Whitter of Escondido, who perished on desert, was found yesterday near Coyote Wells.

Eleven talesmen were accepted temporarily yesterday in the Diggs-Caminetti case.

GENERAL EASTERN. Julian Hawthorne and Dr. Morton must serve out their terms in Atlanta prison, according to a decision yesterday of the Department of Justice.

The legislative inquiry in New York yesterday into Gov. Sulzer's campaign statement developed that he omitted to mention $5000 received by him.

WASHINGTON. Senator Lippitt of Rhode Island yesterday attacked the cotton schedule of the tariff bill.

MEXICO. Five American officers of the Madera Company were yesterday reported arrested by Mexican Federals and taken to Chihuahua.

FOREIGN. Armand Deperdussin, in debt $8,000,000, was arrested in Paris yesterday, on the charge of forgery.

Honduras yesterday accepted the Wilson-Bryan peace plan.

Dr. Sun Yat Sen ed from China yesterday to Formosa.

THE GREAT WAR. The peace conference at Bucharest agreed yesterday to sign peace preliminaries today.

Persona Non Grata.

HUERTA MAY DEPORT LIND FROM MEXICAN CAPITAL.

Threatens to Invoke Pernicious Foreigner Clause of Constitution.

Indications Are That Wilson's Special Envoy Will Be Treated With Scant Courtesy When He Gets to His Destination—President Is Still Hoping the Minnesota Statesman May Bring About Mediation.

[BY A. P. NIGHT WIRE TO THE TIMES.]

MEXICO CITY, Aug. 7.—John Lidd, special representative of President Wilson of the United States, now on his way to Mexico, will be persona non grata to this government unless he brings credentials in due form "together with recognition of the government of Mexico", according to an official statement issued late tonight.

MEXICO CITY, Aug. 6.—Increased antagonism has been aroused among Mexicans toward President Wilson's plan for the pacification of the populace by the latest news from Washington that the object of John Lind's visit here as the personal representative of President Wilson is to consult with prominent Mexicans and advise them that the only basis on which Mexico would be recognized by the United States is the elimination of President Huerta. Earlier reports that Mr. Lind purposed to deal with Huerta perhaps by making the direct suggestion that he resign were received with indignation by Mexican officials and the new angle of his visit makes it not improbable that he will be treated with even less consideration than otherwise would have been accorded him.

It was pointed out by a prominent Mexican today that in the former case the government might not consider itself obliged to act until the suggestion actually was put forward by Mr. Lind, but that in the second case the government would be justified in characterizing him as one who was inciting Mexicans along lines of sedition and in applying the pernicious foreign expulsion clause of the Constitution.

Mexicans familiar with international law declare that for him to deal with others than the sutherlied officials of the de facto government.

These officials still are firm in their assertion that no suggestions whatever involving mediation or the resignation of Huerta will be acceptable and say that the best that Mr. Lind can hope for in this respect is to be ignored.

LIND'S INSTRUCTIONS.

Lind may or may not go into Northern Mexico for conferences with Conscitutionalist leaders as his work progresses. His instructions in this regard are not definite, and the same thing is true as to the method he is to use for dealing with the general situation at various stages of his mission. The State Department is not paying any attention to the adverse reports on the President's plan which are coming out of Mexico City. The administration still holds to the opinion that the moral force of public opinion will be sufficient to force out Huerta from the provisional Presidency, and also to draw together the contending factions so that an election can be held.

MEXICO CITY ADVICES.

Advices from Mexico City today were to the effect that the Federals are getting the better of the Carranzistas in the State of Coahuila. The release of Otto Winter and Dario Sanchez, two American citizens, was reported today from Nuevo Laredo. The men were held on charges of being revolutionists, but were set free on representations from Consul Garrett.

EFFECT OF CLARK'S SPEECH.

Despite the calmness with which friends of the administration view the speech of Senator Clark, it was evident that it had aroused a good deal of interest among the Statesmen at the Capitol. His speech was looked upon as the outcome of a feeling of dissatisfaction among Republicans which has been developing steadily in the past ten days at the President's failure to seek their advice with regard to Mexico.

Republicans in the Senate and House have made no secret of their belief that the Mexican question was of concern to the country at large and that it should not be handled by the administration as a partisan matter. Republicans on the Foreign Relations Committee of the two houses of Congress have felt that they had an almost equal right to expect to be consulted by the President in what was considered the recent crisis in the Mexican situation and they were disappointed at the President's secretiveness.

These declared that the first note of partisanship had been injected into the situation not by Senator Clark's speech, but by the President himself in confining to himself and his advisers within his own party the responsibility for handling the perplexing problem confronting the country.

HUERTA PACKS HIS CABINET.

Supplants Diaz Supporters with His Own but Fails to Oust Minister of Justice.

[BY DIRECT WIRE TO THE TIMES.] MEXICO CITY, Aug. 6.—[Exclusive

(Continued on Second Page.)

DEMOCRATS STIRRED BY CLARK SPEECH.

[BY DIRECT WIRE TO THE TIMES.] WASHINGTON BUREAU OF THE TIMES, Aug. 6.—[Exclusive Dispatch.] President Wilson and the officials of the State Department are marking time, awaiting the arrival of former Gov. John Lind of Minnesota, the President's personal representative, at Mexico City. The only announcement from these sources which related to Mexico was that the battleship New Hampshire had been detailed to transport Gov. Lind to Vera Cruz. The administration was not concerned by the developments at the capital, its policy already having been fixed upon and a determination reached that pending its trial the situation shall be held in abeyance.

Little uneasiness was evinced among the President's advisers because of the critical tone of Senator Clark's speech. These persons frankly stated that they regarded the speech as purely partisan in spirit and unimportant as far as the settlement of the Mexican problem was concerned.

At the White House there was no indication that the President's confidence in the ultimate success of his Mexican policy had been impaired, nor that he was casting around for advice in an effort to fix upon other plans. It was learned that Gov. Lind had gone to Mexico with wide powers conferred upon him verbally, and that he would be allowed to rely upon his own judgment largely in choosing a method of procedure for enlisting support in Mexico for the mediation idea.

Justice.

KILL SEVENTEEN MEXICANS FOR MALTREATING WOMEN.

[BY A. P. NIGHT WIRE TO THE TIMES.]

MEXICO CITY, Aug. 6.—Seventeen Mexicans have paid with their lives for maltreating the daughters of Matthew Gourd, an American farmer, near Tampico, last Monday, American farmers participated in the exaction of the penalty, according to information, regarded as reliable ,received here today.

The Americans, joined by Mexican land owners in the district of Atascador, near Tampico, organized a posse and rode into the hills in search of the band of outlaws which tied Gourd and robbed him and afterwards offered indignities to two daughters in sight of their helpless father. The band was located and defeated in a fight and several of its members were captured.

The seventeen men killed by the posse included those slain in the fighting and those put to death afterward.

It is reported that twenty-four women of the Atascador colony have gone to Tampico as a precautionary measure. The government here does not admit the truth of the assault upon Mr. Gourd and his daughters.

Undesirable.

MEXICO SLAMS THE DOOR IN FACE OF ENVOY LIND.

[BY A. P. NIGHT WIRE TO THE TIMES.]

MEXICO CITY, Aug. 6.—Manuel Aldape, who is acting as Minister of Foreign Affairs, issued a statement tonight that Special Envoy Lind would be persona non grata unless he brought proper credentials and had the statement transmitted to the United States Embassy. It also was dispatched by the Mexican government to the United States and to Europe. The statement follows:

"By order of the President of the republic I declare, as Minister of Foreign Affairs ad interim, that if Mr. Lind does not bring credentials in due form, together with recognition of the administration of Mexico, his presence in this country will not be desirable."

Scores President's Mexican Policy.

Senator C. D. Clark

Of Wyoming, who yesterday, in the Senate, attacked the sending of ex-Gov. Lind to Mexico as a special emissary of President Wilson and presented a resolution for an immediate investigation of the condition of American citizens in Mexico.

Criticism.

SCORES WILSON AND HIS POLICY.

SENATOR CLARK ASKS INQUIRY IN MEXICAN SITUATION.

Declares President's Course Entirely Inadequate—Says Property of American Men Be Protected and Demands Investigation to Determine Exact Conditions.

[BY A. P. NIGHT WIRE TO THE TIMES.] WASHINGTON, Aug. 6.—President Wilson's action in sending former Gov. John Lind to Mexico as a special emissary in the present situation was attacked in the Senate today by Senator Clark of Wyoming, who declared that something else must be done by the administration to guarantee adequate protection to Americans.

Senator Clark presented a resolution for an immediate investigation by the Senate Foreign Relations Committee of the condition of American citizens and American property in Mexico.

"This resolution is not introduced in a spirit of hostility to the administration or of criticism of the Foreign Relations Committee," declared the Senator, "but conditions are growing steadily worse in Mexico. Now we learn that Gov. Lind has been sent there by President Wilson.

"That does not satisfy. Gov. Lind does not go as the official representative of the United States; he does not go as an Ambassador, cloaked with authority to represent the United States. He cannot be appealed to by American citizens for protection. Some other steps are necessary to give Americans and American property the protection they need and are demanding."

Senator Sheppard presented a summary of the strength of the Constitutionalist forces in Mexico. He declared the Senate should have complete knowledge of the number of Constitutionalist leaders, the troops they could muster, the extent of the territory controlled and the extent of their equipment.

Senator Sheppard's report showed that the Constitutionalist leaders had followers numbering between 60,000 and 80,000 and that they were in possession of more than half of Mexico.

"We are unable to get exact and definite information," said Senator Clark, "about conditions in Mexico. Evidence still continues, however, to show that American property is being destroyed every day, that American citizenship is being dishonored there and that officers of the American government are being shot down.

"It is no purpose of this resolution to place the responsibility for these outrages. It is to obtain information. I know there is a disposition at times to regard such information as confidential. But in my judgment that is not the proper course now, because it is no secret that other nations than ourselves are interested in the situation. Conditions are being talked of, not only in the Senate, but elsewhere. The condition cannot long be borne with by the American republic. Something must be done, or something will be done. I do not intend to ask for a vote on the resolution at this time and unless some one desires to make a statement in regard to it, I shall ask that it go over."

LIND'S TRAIN DERAILED.

Wilson's Envoy Delayed on His Journey by Accident Near Houston, Tex.

[BY A. P. NIGHT WIRE TO THE TIMES.] HOUSTON (Tex.) Aug. 6.—John Lind, en route to Mexico City as the personal representative of President Wilson, was delayed in his journey tonight en route here and the train on which he was traveling was derailed near Neme, Tex., east of this city. Mr. Lind was not injured and continued his journey after several hours' delay.

"Phony."

NEW GOLD COIN COUNTERFEITED.

DANGEROUS IMITATIONS AFLOAT IN SAN FRANCISCO.

Five-Dollar Pieces That Deceive Almost Any One Are Short In Weight and Yield Clever Makers Thirty Per Cent. Profit—Looks as if They Were Sweated.

[BY DIRECT WIRE TO THE TIMES.] SAN FRANCISCO BUREAU OF THE TIMES, Aug. 6.—[Exclusive Dispatch.] Counterfeit $5 gold pieces, with about $3.50 gold in them, are in circulation. The secret service department of the United States has been notified and there will be an effort to run down the factory where these counterfeits are being made.

No more dangerous counterfeit has ever made its appearance. The coin counterfeited is the new five-dollar piece with the sunken impression, a style of coin that the government officials believed, when it was adopted, would be practically impossible to counterfeit.

The new counterfeits are not as heavy as the genuine coins. The makers have been satisfied with a profit of about $1.50 on each coin. Silver and copper is added to the .900 fine gold in making the alloy.

The counterfeits are slightly lighter in color than the genuine. There is something of the appearance of a "sweated" coin about these pieces and they are more shiny and paler than the real coin.

The lettering, "United States of America," is not as deeply sunken as in the true coins, and the feathers on the Indian's head do not show as plainly as the genuine.

The counterfeit is one that almost any one would take without question in getting change. It was discovered by H. L. Clapp and H. M. Plate of the Bank of California. At the first the counterfeits were taken for sweated coins. Whoever is making these coins is said to be well equipped with melting facilities and with dies and the heavy stamping machinery.

MUST SERVE THEIR TERMS.

Julian Hawthorne and Dr. Morton Will Have to Stay in Atlanta Prison Until October.

[BY A. P. DAY WIRE TO THE TIMES.] ATLANTA, (Ga.,) Aug. 6.—According to authoritative reports here today of decisions reached by the department of justice at Washington, Julian Hawthorne and Dr. William J. Morton of Boston, convicted of using the mails to defraud, must serve their terms in the Federal prison here, despite the recommendations of the Federal Board of Pardons. With good behavior Hawthorne and Morton will be liberated in October.

Recalcitrant.

USES CLUB ON SENATE.

Wilson Strikes Snag on Currency.

Demands a Caucus on the Bill, but Four Democrats Refuse to Budge.

President Fears to Employ Harsh Measures to Force Them Into Line.

Split in the Party Grows More Serious and the Leaders Are Alarmed.

[BY DIRECT WIRE TO THE TIMES.] WASHINGTON BUREAU OF THE TIMES, Aug. 6.—[Exclusive Dispatch.] The President is endeavoring to force the Democratic members of the Senate to hold a caucus to discuss banking and currency reform. In this effort he has struck his first snag.

The steering committee of the Senate, which will determine whether or not the caucus shall be called, is evenly divided, four being in favor of tackling the administration's currency measure and four being opposed to it. The President has conferred with the Senators against his programme and is pointing out that it is their duty to permit their colleagues to say whether or not there shall be legislation along the lines he advocates. If they decline to surrender he proposes to inaugurate a revolt which will force them into line. The President, however, does not want to proceed to extreme measures in obtaining currency legislation, for he realizes he will have to deal with Democrats in the Senate during the remainder of his administration in connection with other legislation he will advocate.

ART OF PERSUASION.

Mr. Wilson is using the gentle art of persuasion, pointing out that the Democratic party is pledged to currency reform and that conditions make early action imperative. Following the enactment of the tariff bill he expects business to expand tremendously and he fears that with an inelastic currency hard times may be precipitated.

To avert anything of the kind he is saying that the bill as adopted by the House Banking and Currency Committee should be passed by the House and promptly accepted by the Senate.

CONFERS WITH OWEN.

The President had a conference today with Senator Owen, chairman of the Senate Banking and Currency Committee, with reference to the situation in the Senate regarding the currency measure. The Oklahoma Senator has made a poll of his colleagues. Of the fifty-one Democrats he has found forty in favor of adopting the President's programme, two flatly opposed to action at this time, and five unwilling to record themselves. The recalcitrants are offset, however, by nine Republicans who have advised Senator Owen that they will remain in Washington until the bill is passed. There is thus a majority of the Senate favorable to immediate consideration of the legislation the President is anxious to have enacted. The House committee made a number of changes in the administration bill, and it is probable the Senate also will place its imprint upon the measure. Senator Owen, for example, favors giving the public an opportunity to buy and hold stock in the Federal reserve banks. Under the bill as drawn only the banks may become stockholders in the reserve institutions. This suggestion on the part of the Oklahoman is expected to create a storm of opposition on the part of the banks.

Senator Owen is understood also to favor an amendment authorizing the public to do business directly with the reserve banks. These two amendments if adopted would revolutionize the system proposed. The public so interested in the reserve banks would have an increased influence over their operations, and the way would be paved to absolute government domination of the currency system.

The fact that Mr. Owen is preparing amendments shows he is not entirely satisfied with the bill as it now stands.

OWEN'S VIEWS.

"I do not say the bill is the last word of human wisdom," he said. "I do not claim the proposed draft may not be wisely amended. I think it can be amended in some particulars and hope it will be amended advantageously.

"I think there are lots of individuals who would like to own stock in a reserve bank that will pay 5 per cent. dividends. I think the stock would be oversubscribed by the public if it only paid 4 per cent. In Europe the stock of the government banks is held by individuals and the stockholders are given a restricted vote for directors and I believe we should have a similar provision in this bill.

"One of the chief objections to the proposed bill which has been put forward by the bankers is that they do not want to tie their capital up in a 5 per cent. investment. Very well, then, Penny, let the public own the reserve banks. The public will be glad to have a perfectly safe 5 per cent. investment, and it does not make any difference who owns them so long as they are under government supervision and control.

"I also would have the bill changed so that the reserve banks could do business directly with the public," continued Senator Owen. "The object is to free credit and enable the industrial and commercial interests of th ecountry to obtain the credit facilities to which they are entitled, and it seems to me that this could be best accomplished if the reserve banks

(Continued on Fourth Page.)

Janus.

AGREEMENT ON PEACE.

Slaughter Ends in the Balkans.

Roumania Dictates the Terms Which Fail to Please Any of the Powers.

But Bulgaria's Helplessness Forces Their Acceptance for the Present.

Europe Already Wonders How Soon Third Conflict Will Break Out.

[BY CABLE AND A. P. TO THE TIMES.]

BUCHAREST, Aug. 6.—Peace was concluded tonight between the Balkan States and the Preliminary treaty will be signed tomorrow by the delegates of Servia, Greece, Montenegro, Roumania and Bulgaria. The agreement was arrived at only after another exhibition of utter helplessness of Bulgaria to face her ring of enemies.

Wednesday the discussions in the peace conference threatened to become interminable, but N. Majoresco, the Roumanian Premier and President of the conference, clinched matters by threatening that unless Bulgaria accepted the modified frontier proposed by the allies, Roumania's army would occupy Sofia next Saturday. The threat had the desired effect and an agreement was arrived at today after numerous private consultations between the delegates and a four hour's sitting of the conference.

The new frontier, as agreed to, starts at a point on the old frontier west of the Struma river, follows the watershed to the west of the town of Strumnitza, thence runs almost parallel to the Struma Valley to the Belasa mountains and thence easterly in almost a straight line to the Mesta river, thus leaving the town of Strumnitza, the port of Lores and Kanthi to Bulgaria, and the port of Kavala to Greece. The new frontier is a deep disappointment to the Bulgarians who still nurse hopes for its eventual revision by the powers.

It is believed that an agreement for the demobilization of the various armies will be signed tomorrow.

ALL DISSATISFIED EXCEPT ROUMANIA.

[BY CABLE AND A. P. TO THE TIMES.]

LONDON, Aug. 6.—The second Balkan peace congress, having concluded peace on a basis of compromise, which is unsatisfactory to all the states concerned, except Roumania, the question is being asked how soon a third Balkan war will break out. Bulgaria has obtained under the agreement reached in Bulgaria today a considerable portion of Macedonia, much more than the allies were at first inclined to give her, and about sixty miles of the Aegean seaboard, which will enable her to build her projected railway from Philippolis to the Aegean.

Bulgaria, however, deeply resents being deprived of Kavala, a port on Kavala bay, which goes to Greece. Also she is confronted with the task of expelling the Turks from Adrianople, it being clear that the powers will do nothing in this direction. Bulgaria will seek to introduce in the peace protocol to be signed at Bucharest, tomorrow, a reservation practically appealing to the European powers for a subsequent revision of the peace treaty.

Apparently the whole of the disputed country between the northerly courses of the Vardar and Struma rivers goes to Servia, including Ovcheopave, Veles, Istip and Ketchanek, while Demir Hissar, Seres, Drama and Kavala fall to Greece.

According to a dispatch to the Daily Telegraph from Bucharest, the order to demobilize has been officially promulgated.

PROTEST AGAINST BRANDY TAX.

Trio of Californians Tell McAdoo It Will Yield no Revenue and Will Destroy Wine Industry.

[BY DIRECT WIRE TO THE TIMES.]

WASHINGTON BUREAU OF THE TIMES, Aug. 6.—[Exclusive Dispatch.] Commissioner-General of Immigration Caminetti, Representative Kent and M. F. Tarpey of Fresno told Secretary of the Treasury McAdoo that the Pomerene amendment to the tariff bill, which taxes brandy used in fortifying sweet wines $1.10 per gallon, will practically destroy the California wine industry, and instead of producing $7,000,000 annual revenue, as anticipated by the Senate Finance Committee, will produce comparatively nothing. The Californians also conferred with internal revenue officials at the Treasury and presented arguments against the amendment.

DENIES HE'S A MILLIONAIRE.

Angleno Opposes Petition of Wife for Two Hundred and Fifty Dollars Weekly Alimony.

[BY DIRECT WIRE TO THE TIMES.]

BINGHAMTON (N. Y.) Aug. 6.—[Exclusive Dispatch.] In the supreme Court this afternoon a motion was made by Hinman Howard and Kimball, representing Mrs. Leman T. Garnsey of Los Angeles, asking an allowance of $10,000 for attorney fees, $2100 for expenses, and alimony of $350 a week. Leman T. Garnsey, who is a resident of Los Angeles, a former railroad president, extensive land owner and reputed millionaire, through his attorneys, Kennay Curtis and Tuthill, vigorously opposed the motion. Mr. Garnsey began an action for separation because his wife refuses to live except in San Francisco, New York, London or Paris.

Mr. Garnsey controverts his wife's affidavit that he is worth a million dollars with the assertion that he is worth but $300,000. Owing to this discrepancy, Justice Sewall took the motion under advisement and the attorneys will prepare the case for trial

[By Da Beck—Pittsburgh Gazette-Times.]

What a position for a victor!

The Dove.

PEACE IN THE BALKANS ONCE MORE CONCLUDED.

[BY CABLE AND A. P. TO THE TIMES.]

BUCHAREST, Aug. 6.—Peace was concluded today at a meeting of the delegates of Servia, Greece, Montenegro, Roumania and Bulgaria.

The war between the Balkan allies, who had fought shoulder to shoulder against Turkey, began on July 1. On that date the Servian Minister of the Interior declared that Servia was at war with Bulgaria. On the same day Greece also announced that a state of war existed but did not make a formal declaration. Roumania declared war on July 10 and moved her troops over the Bulgarian frontier to occupy the strip of territory from Silistria, on the Danube, to Varna, on the Black Sea, which, she claimed, "in order to re-establish the balance of power."

The trouble between the allies arose from the difficulty of dividing the territory captured by them from Turkey. Severe fighting followed and many thousand men were killed or wounded. Soon after the beginning of hostilities numerous massacres and acts of pillage were reported to have been committed by the various armies.

The Montenegrin troops never came into action during the period of hostilities, although they also were nominally at war with Bulgaria.

DR. DANEFF NOT ARRESTED.

[BY CABLE AND A. P. TO THE TIMES.]

SOFIA, Aug. 6.—There is no foundation for the reports published abroad of the arrest of Dr. S. Daneff, former Bulgarian Premier, at the instance of the Bulgarian government.

Sahara.

KANSAS RIVERS ARE DRYING UP.

TERRIFIC HEAT IS AFFECTING THE WATER SUPPLY.

Farmers at Coffeyville Are Guarding Dam Holding Precious Fluid With Guns Fearing Rival Towns May Attempt to Release It for Their Own Use.

[BY A. P. NIGHT WIRE TO THE TIMES.]

KANSAS CITY, Aug. 6.—Although temperatures in the Southwest averaged a few degrees lower today than yesterday, Kansas felt little relief, as in many parts of that State the thermometer registered above 100 degrees. The heat centers in the State were Salina and Junction City, where the maximum temperatures were 108. At Independence, Kan., a new record for the year was established when the mercury climbed to 106. Topeka reported a temperature of 103.

The Cotton Wood River is dry at Florence.

The government forecaster here said tonight that there is no immediate prospect of rain in Kansas. Temperatures in many parts of Oklahoma reported the 100 mark or higher today.

Coffeyville, Kan., is facing a serious water famine, the supply of city water having been exhausted today. Independence, Kan., has a small supply held by a dam across the Verdegris River. Fearing the dam might be blown up so the supply of water may be released and be available for other towns, men from Independence, armed with rifles, guarded the dam tonight.

All the water used by the electric light and ice plants at Olathe, Kan., is being hauled into town.

Caney and Cherryvale, Kan., report a shortage of water.

SACRAMENTO LEADS AS HOTTEST CITY.

[BY A. P. NIGHT WIRE TO THE TIMES.]

SACRAMENTO, Aug. 6.—Sacramento was the hottest city in the United States today, where official observations are taken, when the thermometer reached 106 degrees. The maximum was recorded at 3 o'clock. At 5 o'clock the mercury had fallen to 102. At 4 p.m. it jumped to 105. Weather Forecaster Taylor announced that today's temperature has been equaled but five times in thirty-six years.

Hundred at St. Louis.

ST. LOUIS, Aug. 6.—[By A. P. Night Wire.] The temperature reached 101 degrees at the local weather observatory here today. The low humidity prevented much suffer-

Bachelors Excused.

(Continued from First Page.)

box. The afternoon session opened with the questioning of Herrick.

The reticence which Diggs has shown toward being photographed caused excitement at the noon hour, when a trio of newspaper camera men attempted to snap him as he left the courtroom.

DIGGS DODGES CAMERAS.

Diggs, who had promised to pose for a picture, as he did yesterday, avoided the waiting photographers by fleeing from the courtroom through a side door, and making his way to Mission street. Here he was overtaken by the three photographers, who surrounded him.

He seized two of the men by the arms and, hiding his face between them, dodged the third man by using them as a shield.

In the maneuvering a street car passed at the rate of twenty-five miles an hour. Diggs released the two camera men and made a dash for the car. He caught the rear end and was dragged fifty feet before he finally got his feet on the platform.

One of the photographers also caught the car, and accompanied it several blocks, when Diggs leaped off, and caught another Mission car going back.

At Seventh street Diggs leaped over the gate of the car without waiting for it to stop, and disappeared in the din of Market street.

Of the nine peremptories exercised this morning, the following were used by the prosecution:

Frank Louis, William Baytheux, J. B. Grimwood and W. W. Carson. For the defense, C. A. Thayer, John J. Porcher, Philip Woolsey, Henry Nelson and Alpheus Brooks were peremptorily challenged.

When court opened Charles Walcom, one of the eleven jurors passed for cause, was excused on account of a sudden illness, and Fred S. G. Harper on account of prejudice.

The box was then filled by Marshall C. Harris, J. B. Grimwood and Henry Nelson. Frank Louis was peremptorily challenged, and B. T. Brilliant, a jeweler, was examined. He was challenged for cause and dismissed, as was also O. W. Becker.

P. S. Linquist was passed for cause. Others passed for cause were C. H. Jenkins, Arthur Goodall, Charles J. Foster, Frank L. Esmond, A. H. Dana, William S. Bliss and Charles O. Clauson.

GIRLS NOT PRESENT.

As on the previous day, neither Marcia Warrington nor Lola Norris, whom Diggs and Caminetti are accused of transporting to Reno, was present in court.

Both Diggs and Caminetti sat with their attorneys and displayed a keen interest in the proceedings. Diggs leaned forward with keen interest as the talesmen were examined, and took notes on their answers to questions.

When a peremptory challenge was exercised, he whispered with his attorneys, and it was on his personal initiative that most of the talesmen were excused.

Jurors excused from service in the trial were instructed by Judge Van Fleet that they need not appear until next Tuesday morning, and the prosecution saying that it would take at least a week to try the case. The general opinion is that it will take much longer.

Eleven of the first twelve talesmen sworn in for examination had been passed for cause when court adjourned yesterday. There were only two challenges for cause, and only one was excused.

Questions put by both prosecution and defense showed that marriage and the presence or absence of children in the families of the jurors would play an important part in the trial. All talesmen were asked regarding the age, sex and number of their children, and whether they were more prejudiced against a violation of the Mann White Slave Act by a married than a single man.

Both Diggs and Caminetti deserted their wives to run away with Miss Warrington and Miss Norris.

LIST OF TALESMEN.

The following are the eleven talesmen passed last night:

C. A. Thayer, lumber merchant, San Rafael, married, five children.

Louis Bloch, No. 2420 Jackson street, paper manufacturer, married, two daughters.

George Walcom, furniture dealer, No. 627 Guerrero street, married, four children.

Frank Louis, insurance solicitor, No. 1335 Eleventh avenue, single, lives with parents.

Alpheus H. Brooks, purchasing agent Standard Oil Company, Oakland, married, three sons.

E. A. Christensen, Hayes and Baker streets married, five children.

John J. Porcher, No. 924 Stanyan street, married, no children.

J. F. Conklin, mining broker, Oakland, single.

Philip S. Woolsey, manufacturer's agent, Oakland, single.

Fred F. G. Harper, customs broker, Oakland, married.

William Adams, No. 1319 Cole street, light fixtures dealer, married, three children.

Henry Bothin, a capitalist of San Rafael and Santa Barbara, had formed a decided prejudice through reading the newspapers and from other sources, and was excused.

At the conclusion of the session the attorneys for the prosecution indicated that the eleven talesmen were all satisfactory to the government.

It was believed that the defense would challenge Fred Harper, who declared he had a decided impression through reading the newspapers, which would have to be removed by the evidence.

ADMITS PREJUDICE.

Philip Woolsey admitted that he thought he was prejudiced.

"I am prejudiced against any man who leaves his wife and baby and goes on a spree with another woman," he said. "My prejudice is based on my belief that such actions as reported strike at the very foundation of the family."

Woolsey said that he considered such actions worse in a married man than a single man, but added that he would be just as ready to convict a single as a married man on the charge.

"Because you are a bachelor you are not opposed to married men, are you?" asked Judge Van Fleet.

Woolsey created a general laugh when he replied:

"No, I'm envious."

Judge Van Fleet intimated that the Diggs case might be the only one he would try, indicating that Judge Maurice T. Dooling of Hollister, recently appointed to the Federal bench, might take up the Caminetti and Diggs-Harris cases.

CUTS SENTENCE IN HALF.

President Reduces Term of Prisoner Convicted in Los Angeles From Eight to Four Years.

[BY DIRECT WIRE TO THE TIMES.]

WASHINGTON BUREAU OF THE TIMES, Aug. 6.—[Exclusive Dispatch.] The eight-year sentence and $2000 fine imposed on Fred H. Thompson, convicted at Los Angeles, February 4, 1912, has been commuted by the President to four years and a fine of $2000. Thompson was convicted of having received money stolen from the mails. He was an attorney at the time, and represented a postoffice employee named Altorre, who stole from the mail. The money was turned over to Thompson.

A Splendid Plunge,
hornback riding, etc., at Wheeler's Hot Springs.

Huerta May Deport Lind

(Continued from First Page.)

Dispatch.] Great preparations are in progress to greet Minister of Foreign Affairs Gamboa tomorrow upon his arrival in his private car. Bands have been engaged to meet him at the station and escort him to the palace. According to the Ministry of Gobernacion, following the arrival of Gamboa, announcement will be made of the names of the new Ministers of Hacienda and Fomento. It is rumored that Querido Moheno and Adolfo de la Lama are slated for the appointments, thus completing a Cabinet of faithful Huerta supporters, with the exception of Reyes, Minister of Justice who, despite the kindly hint to get out because he had lost Huerta's confidence, refuses to resign.

When interviewed, Reyes declared: "Since my appointment I have done my duty and have been loyal to the administration. I see no reason, therefore, to resign, and will hold my post until there is sufficient reason to disqualify me."

GUAYMAS STREETS ARE BARRICADED.

[BY A. P. NIGHT WIRE TO THE TIMES.]

MEXICO CITY, Aug. 6.—A dispatch from Guaymas to the German Charge d' Affaires here says the streets of Guaymas are barricaded, the harbor is closed and the city is in a complete state of siege. The dispatch adds that the colony regards itself in danger.

DIAZ GOES TO PORTLAND.

Mexican Leader Will Also Visit Seattle Before He Leaves for Japan, August Fifteenth.

[BY A. P. NIGHT WIRE TO THE TIMES.]

SAN FRANCISCO, Aug. 6. — Gen. Felix Diaz, special envoy from Mexico to Japan, left tonight for Portland, Or. Before leaving Gen. Diaz said he meant to pay brief visits in Portland and Seattle, but did not state the length of the contemplated stay in either city.

According to the programme he announced here, he will sail for Japan from Vancouver, B. C., on the steamer Empress of Russia, August 15.

MEXICAN SOLDIERS REMOVED.

Habeas Corpus Proceeding to Free Troops Held By United States Dropped in Texas.

[BY A. P. NIGHT WIRE TO THE TIMES.]

AUSTIN (Tex.) Aug. 6.—The removal of Mexican soldiers confined at Ft. Bliss, Tex., to Ft. Rosecrans, Cal., has caused habeas corpus proceedings here brought by attorneys for the Mexicans against Brig.-Gen. Bliss to be dropped. Hearing was set for Saturday but Federal Judge Maxey, before whom the proceedings were instituted, has been notified that the soldiers are now out of his jurisdiction. Officers did not succeed in serving the court's order.

The soldiers were taken into custody when they crossed the international boundary. Their removal to California was ordered by the War Department in order that they might be held at a safe distance from the border.

The issue involves the right of the President, through the army, to hold Mexican soldiers. In the former case, Judge Maxey held that Gens. Pascual Orpsco and De la Fuente, could not be held by the United States military authorities at the order of the President without charges being filed against them in the courts. Notices of appeal to the United States Supreme Court was given by the District Attorney but action has not yet been taken for submission of the issue to that court.

CATHOLICS KEEP HANDS OFF.

Decide Not to Nominate Candidate for President of Mexico But Favor Huerta.

[BY A. P. NIGHT WIRE TO THE TIMES.]

MEXICO CITY, Aug. 6.—Alleging that the state of the county is such that it would be impossible to hold a Presidential election October 27, the date previously set, the Catholics agreed late tonight not to nominate a candidate. It reserved the right, however, to reassemble for this purpose in the event that peace is restored to such an extent that the holdings of elections will become valid.

The debate over the resolution not to nominate a candidate developed an anti-American speech by a delegate from the Federal district of Mexico, who charged that the condition of the country was due to the non-recognition of the government by the United States. The speaker advocated that the convention take no action which further would divide the Mexican people, who, he said, should present a united front in case of war with the United States. The speech met with the approval of a large number of to delegates but it was opposed by the leader of the Federal district organization who insisted that the attitude of the administration at Washington did not represent the views of a majority of the American people.

The decision of the Catholics not to enter the political fight would appear to remove the last hope of elections being held since like action has been taken by the liberal party and there is a growing feeling that Felix Diaz will be unable to return to Mexico from Japan in time to make a campaign. However, there is a well defined belief here that President Huerta himself will become a candidate possibly of an independent group and in this politicians believe he would be likely to get the support of the Catholics.

SLAUGHTER AT MANZANILLO.

Part of Federal Garrison Mutinies, but Rebels Are Forced Back by Fire From Gunboat Morelos.

[BY DIRECT WIRE TO THE TIMES.]

MEXICO CITY, Aug. 6.—[Exclusive Dispatch.] Many men, both Federal and rebel, were killed and wounded in the battle at Manzanillo yesterday, according to advices received here tonight. During the fighting, part of the Federal garrison revolted, and, going over to the rebels, endeavored to overthrow the Manzanillo authorities. The Federal gunboat Morelos then opened on the rebel position and forced back the rebels.

The American Embassy here also received a telegram tonight telling of the fighting, and announcing the injury of three foreigners.

Another telegram received by the Minister of Gobernacion today told of the capture by Gen. Pascuale Orozco, near Chihuahua City, of a rebel convoy train. Orosco reported he captured a million pesos, and great quantities of arms and munitions.

REPORTS AMERICANS FREED.

Head of Embassy in Mexico Says Trio Held in Chihuahua Prison Are at Liberty.

[BY A. P. NIGHT WIRE TO THE TIMES.]

WASHINGTON, Aug. 6.—Charge O'Shaughnessy at Mexico City notified the State Department today that he had been advised by the Mexican Foreign Office of the release of Bissel, McDonald and Herrel, the Americans who had been held in a Chihuahua prison since July 16. The Foreign Office assured the charge that the matter of an equitable compensation for the loss of an automobile, taken from the Americans, had been referred to the Minister of Finance, with recommendation that the "most liberal settlement permissible under the law be made."

The men were charged with infraction of the law in taking bullion out of Mexico. Their release was demanded by Consul Letcher at Chihuahua and by the embassy staff at Mexico City, acting under instructions from Secretary Bryan.

From Saltillo it is reported that telegraph communication, which has been interrupted since August 1, was resumed yesterday, and that the first through mail since July 31 was expected today.

Caesar Borgia.

RAT BISCUITS POISON LOOTERS.

REBELS DEVOUR THEM AND GENERAL LAUGHS AT JOKE.

Merchant from Durango Arrives in San Francisco and Describes Sack of Mexican Mining Town. Forced to Walk With Sixteen Americans to Mazatlan.

[BY DIRECT WIRE TO THE TIMES.]

SAN FRANCISCO BUREAU OF THE TIMES, Aug. 6.—[Exclusive Dispatch.] S. M. Aguirre, a merchant, who fled with other Americans from Durango, Mex., after the mining town had been captured by 5000 rebels under Gen. Thomas Urbina, arriving in San Francisco today on the steamship Acapulco, will always be remembered by the rebel troops as a Caesar Borgia.

On the other hand, Aguirre will never forget Gen. Urbina and his band, who looted his general merchandise store and took the entire stock, valued at more than $35,000.

Not satisfied with having cleaned out his store, Aguirre, in common with other Americans, was held up in the streets and robbed of what money he had in his pockets, even to his watch and a gold ring on his finger.

Though Aguirre lost everything and was forced to walk out at the head of a party of sixteen Americans, who, after a twelve-day hike, reached Mazatlan, he said today that he had the satisfaction of knowing that, innocently, he had been the means of the death of a number of the rebels who had robbed him of his life's savings.

"When Gen. Urbina and his band of 5000 rebels took Durango June 25, after a feeble resistance by the Federal garrison, twenty-four hours of looting was allowed by official order," said Aguirre. "My place was the biggest general store in Durango, but it took the rebels less than three hours to clean it out.

"Among other things, the rebels took four cases of rat poison in the shape of biscuits. They were plainly marked poison and the sign of the skull and crossbones was on every package.

"Thinking them cookies, the looting soldiers ate ravenously, with the result that four of them died, and many were sick.

"Two hours after the soldiers had dined on the biscuits I had a call from Gen. Urbina, who seemed to think that, anticipating the looting of my store, I had purposely put poison in several boxes of cookies.

"For a while it looked as if I were in serious trouble, and might possibly be shot, but when I explained the situation the rebel general laughed heartily and called it a great joke."

CONSUL'S WIFE QUITS MEXICO.

Recently-Relieved British Representative, Fearing Trouble, Sends Family From the Capital.

[BY DIRECT WIRE TO THE TIMES.]

SAN FRANCISCO BUREAU OF THE TIMES, Aug. 6.—[Exclusive Dispatch.] Mrs. Sebbon Baker, wife of the British Consul-General in the City of Mexico, who was recently relieved of his official duties, accompanied by her daughters, Margarita and Florita, arrived here today from the Pacific Mail steamer Acapulco at Mazatlan.

"We left Mexico because of the extremely unsettled and treacherous condition of affairs there," said Mrs. Baker. "My husband thought it best that we come here and remain with my brother, Walter Foster, at San Mateo."

Mrs. Baker said that, as the wife of the British Consul in the City of Mexico, she knew a great deal about the situation, but could not discuss any of its phases further than to say that the fact that she and her daughters had hurriedly left there was the best evidence that they had considered it so uncertain they thought best to leave for a while.

Baker served twenty-four years as British Consul in the City of Mexico. Both his daughters were born there. They were in the British Consulate during the siege.

HUERTA FREES AMERICAN.

ACCUSED IN ALLEGED PLOT.

[BY A. P. NIGHT WIRE TO THE TIMES.]

MEXICO CITY, Aug. 6.—L. Blum, the American arrested here yesterday on a charge of complicity in a plot to assassinate Provisional President Huerta has been given his liberty provisionally pending an investigation by the authorities.

Imminence.

LINED HER UP FOR EXECUTION

American Woman Tells of Rebel Attack.

Her Bulldog Sounded 'Alarm of Bandits' Approach.

Mrs. Wilbur on Way to Los Angeles Sister.

[BY DIRECT WIRE TO THE TIMES.]

SAN FRANCISCO, Aug. 6.—[Exclusive Dispatch.] Among the passengers who arrived today on the Pacific Mail steamship Acapulco from ports on the west coast of Mexico was Mrs. Vina R. Wilbur, en route to visit a sister in Los Angeles, and faithful bulldog, "Bully," was with her.

The dog is mentioned in connection with the arrival of Mrs. Wilbur because the animal figures prominently in the thrilling story told by the American woman of her experiences and her sensational flight from Guadalupe, State of Zacatecas.

For ten days, from June 21 to 31, Mrs. Wilbur, who is 57 years old, was an American woman in Zacatecas, constantly in danger of being killed.

At one time, she and her son, Rensselaer Wilbur, division superintendent of the National Railroad, were lined up to be shot by rebels, under Gen. Natario, who took the towns of Zacatecas and Guadalupe.

After having been held prisoner for eight days in an adobe house, which was directly in the line of fire between the Federal garrison at Guadalupe and Zacatecas, Mrs. Wilbur and his mother made their escape, reached the Mina la Fe mine, seven miles from the scene of the fighting.

From there Mrs. Wilbur, who is a nervous wreck as a result of the terrible ordeal, was taken by automobile to Aguascalientes and thence by train to Mazatlan, where she took passage on the Acapulco.

ON WAY TO LOS ANGELES.

She is now on her way to Los Angeles to join her daughter, Mrs. Charles Volney Craig of No. 811 Thirty-second street.

"I had lived in Zacatecas for years," said Mrs. Wilbur. "As a division point and my son, superintendent of the Mexican branch of the National Railroad, there and had established a beautiful home, which we called 'Hacienda Begona.'

"About the house was an adobe wall and sentry towers. The place was formerly been the home of a wealthy Mexican, who had made his money in the mines, and surrounded his home with safeguards against attacks by bandits, who have always been common in that section.

"About daylight on the morning of June 24 my son and I were awakened by the barking of our dog, Bully, and by vigorous poundings on the door.

"We had been expecting trouble. Two of our men in the sentry towers had opened fire on the party of rebels, which had approached the house. They were pounding on the door with the butts of their pistols.

"Our sentries fired on the rebels, who returned the fire and managed to fire through the doors of our house.

"My son and I left the house by the rear door, and reached one of the sentry towers.

"By that time our place had been surrounded by 1500 rebels under Gen. Natario. They had entered the house after a battle with the garrison of 200 Federals, and were looting it when we left.

"We were forced to surrender, and at the point of revolvers were marched along the road toward the town of Guadalupe. At an old adobe house we were halted while there was a council as to whether we should be shot or held for ransom.

"My son was stripped of everything even to his boots, and in place of his clothing was left an old suit of which he was obliged to wear.

"For eight days we were held prisoners by the rebels, and finally made our escape when the Federal force of 3000 men drove Gen. Natario out and recaptured Zacatecas and Guadalupe.

"My son was safe at the Mazapil Fe mine, where there were many Americans when I left."

REBEL SPLIT WIDENS.

Battle Between Followers of Maytorena and Pesqueira at Hermosillo Is Predicted at Nogales.

[BY DIRECT WIRE TO THE TIMES.]

NOGALES (Ariz.) Aug. 6.—[Exclusive Dispatch.] Persons arriving on the train tonight from Hermosillo report that the Constitutionalist party in Sonora is split into two factions, Maytorenismo and Pesqueirismo.

Maytorena inaugurated his government with a coup d'etat, dissolving the decrees of the state's local Congress. About ten days ago Pesqueira party, among them Colonels Ignacio Pesqueira, Ignacio Planck, Ramon de Negri, Manuel Padres, M. J. Laccara, P. Hernandez and Roberto Pesqueira are reported to have left Hermosillo for Imuris, preparatory to deportation, but some of them are still on this side of the line.

Former Gov. Pesqueira was deprived of his guard of honor and commander of Maytorena. The former's military chiefs arrested on the 29th. Pesqueira, were released on Maytorena's order. Prefect Ignacio Pesqueira of Cananea and other Pesqueira officials will be dismissed soon.

A relative of Pesqueira's has asserted today that tomorrow there will occur in Hermosillo most important events in the nature of a fight between the Pesqueira and Maytorena factions, and if Pesqueira overcomes Hermosillo he will go to Guaymas, where he is popular, and arm the people to arms to fight Maytorena.

DISCRIMINATION

by discerning advertisers between newspapers that bring quick and satisfactory results, and those that do not, is responsible for the Times regularly printing twice as many legitimate "Want Ads" as any other Los Angeles newspaper.

Times "Liners" afford the easiest way of reaching a number of buying readers, and they give the maximum publicity at the minimum cost.

Save Time and Trouble by Reading and Using Times "Liners."

Sixty-Third Congress.

SAYS REVISION IS A MISDEAL.

Senator Lippitt Arouses Democratic Leaders.

Thinks Cotton Got Worsted in Tariff Shuffle.

Hints Southern Statesmen Slipped in Cold Deck.

[BY A. P. NIGHT WIRE TO THE TIMES.]

WASHINGTON, Aug. 6.—Senator Lippitt of Rhode Island aroused Democratic leaders of the Senate to excited replies today when, discussing the cotton schedule, he charged that it discriminated against New England in favor of the South, and that it was prepared haphazardly.

Senator Hoke Smith of Georgia vehemently denied the charges, declaring that the appeals of southern manufacturers for increases were unheeded by the Finance Committee. He called attention to the fact that the subcommittee, which considered the cotton schedule, was composed of Senator Johnson of Maine, Senator Hughes of New Jersey and himself.

STONE'S REJOINDER.

"Before the distinguished Senator from Rhode Island graced this body with his official presence," said Senator Stone, "he was before the committee of the House and Senate representing this very industry. It is to the credit of our legislation of the past that the representatives of the cotton, wool, steel and other interests were permitted by the committees of Congress actually to prepare the tariff schedules.

"We are entering upon a different era. We desire as far as possible to conserve the well-being of the manufacturers, but the fact must be recognized that we have gone beyond the period when the interests can prepare the schedules. Doing that in the past has produced an economic condition in which the business of the country has been placed in the hands of those men. Because of it the American people at the last election entered their vigorous protest.

"Assaults upon this bill along that line, supercilious and contemptuous, will have no effect in deterring us or in changing the fixed purpose to make a relief in the interest of the American people."

WEEKS PUTS QUESTION.

Senator Weeks of Massachusetts asked Senator Stone to name some of the monopolies he referred to.

"Perhaps," Senator Stone replied, "the Senator would like me to mention the steel industry, the wool industry and the cotton mills of New England, whose stocks have sold at 300 per cent. because of the enormous profits under the operation of these outrageous tariffs."

"There is no monopoly in the cotton industry, the Senator knows," said Mr. Weeks.

"If not monopoly, exploitation," Senator Williams of Mississippi suggested.

Further progress in consideration of the bill was made today, the metal schedule being practically completed. Senator Lippitt, in his speech, said in part:

"It is a bill made by southerners. I do believe that in the consideration of the schedules the gentlemen of the South have had the support of the committee and results are shown in the bill with the products of the South protected. I don't in the least object to that, but I also think they should at least have been willing to give consideration to luxuries of the cotton trade, even if they are made in New England.

"The rates are out of balance. They are just the capricious and happy result of a desire to do something, and in the shuffle cotton got the worst of it, very much more than was meant or understood to."

Senator Lippitt proposed as a substitute for the cotton schedule the rates of the Dingley bill less 20 per cent, which would leave the average rate of 30.4 per cent. as against the rates in the pending bill, ranging from 7½ to 30 per cent.

Forlorn.

DR. SUN YAT SEN FLEES TO JAPAN.

CHINESE REBEL LEADER WILL FIND REFUGE IN FORMOSA.

Insurgents Fight Among Themselves and Then Are Mowed Down by Northern Guns — Pekingese Troops Win Two Decisive Victories and Open Road to Nan Chang.

[BY CABLE AND A. P. TO THE TIMES.]

PEKING, Aug. 6.—Dr. Sun Yat Sen, former Provisional President of the republic, but now one of the leaders in the southern revolution, has fled the country on board a Japanese steamer bound for Formosa, an island belonging to Japan in the China sea off the province of Fu Kien.

REGIMENT MOWED DOWN.

[BY CABLE AND A. P. TO THE TIMES.]

SHANGHAI, Aug. 6.—A desperate battle among the rebels themselves occurred today at the Wu Sung forts. The famous rebel regiment called "Dare to Die," whose commander, Li Lieh, was suspected of having been bribed to capture the fortifications and wrest from the revolutionists in control them to the government, turned the forts this afternoon, their first opened fire upon the attacking troops and simultaneously the northern troops executed a flanking movement, opening a fire which literally mowed down the "Dare to Dies."

NORTHERNERS GAIN VICTORIES.

[BY CABLE AND A. P. TO THE TIMES.]

HANKING, Aug. 6.—A dispatch received here from the province of Hupeh says that the northerners have defeated two decisive victories over the rebels and that the road to Nan Chang now is virtually open.

Try Marine Remedy for Red, Watery Eyes and Granulated Eyelids.

CRYSTAL SPRINGS WATER, natural or carbonated. Phone M. 5000.

...Sixty-Third Congress.

...AYS REVISION IS A MISDEAL.

...Lippitt Arouses Democratic Leaders.

...Tells Cotton Got Worsted in Tariff Shuffle.

...Southern Statesmen Tipped in Cold Deck.

[BY A. P. NIGHT WIRE TO THE TIMES.]

...WASHINGTON, Aug. 6.—Senator ... of Rhode Island aroused ...ocratic leaders of the Senate to ... today when, discussing ... schedule, he charged that ... discriminated against New Eng... and in favor of the South, and that ... was prepared haphazardly.

...Senator Hoke Smith of Georgia ... denied the charges, declaring that the appeals of southern ...ufacturers for increases were unheeded by the Finance Committee. ...ed attention to the fact that ... committee, which considered ... schedule, was composed of ... Johnson of Maine, Senator ... of New Jersey and himself.

...TONE'S REJOINDER.

...Unless the distinguished Senator ... Rhode Island graced this body ... official presence," said Senator ..., "he was before the committees of the House and Senate repeating this very industry. It is to the credit of our legislation ... past that the representatives of ... cotton, wool, steel and other ... were permitted by the committees of Congress actually to prepare the tariff schedules.

"We are entering upon a different ... We desire as far as possible to ... the well-being of the manufacturer, but the fact must be recognized that we have gone beyond ... period when the interests can ... the schedules. Doing that in ... has produced an economic ... in which the business of the ... has been placed in the hands ... men. Because of it the American people at the last election entered their vigorous protest.

"Heeding upon this bill along that ... expeditious and contemptuous, ... no effect in deterring us or ... the fixed purpose to make ... in the interest of the American people."

...TONE PUTS QUESTION.

...Senator Weeks of Massachusetts ... Senator Stone to name some of ... he referred to.

...Senator Stone replied, ... would like me to mention ... steel industry, the wool industry and the cotton mills of New ..., whose stocks have sold at ... per cent, because of the ... profits under the operation ... iniquitous tariffs."

"There is no monopoly in the cotton industry, the Senator knows."

...Weeks.

"...monopoly, exploitation."

...Williams of Mississippi sug...

"...progress in consideration ... was made today, the metal ... being practically completed. ... Lippitt, in his speech, said ...

"...a bill made by southerners. ... that in the consideration ... the gentlemen of the ... have had the support of the ... and results are shown in ... with the products of the ... protected. I don't in the least ... that, but I also think they ... at least have been willing to ... consideration to luxuries of the ... trade, even if they are made ... England.

"...rates are out of balance. ... just the capricious and haphazard result of a desire to do something in the shuffle cotton got ... of it, very much more than ... intended or understood."

Mr. Lippitt proposed as a substitute for the cotton schedule the ... of the Dingley bill less 20 per ... which would leave the average ... of 34 per cent, as against ... in the pending bill, ranging ... to 36 per cent.

Reborn.

...SUN YAT SEN ...FLEES TO JAPAN.

...REBEL LEADER WILL ...REFUGE IN FORMOSA.

...Fight Among Themselves Are Mowed Down ...Guns—Pekingese ...Two Decisive Victories ...Road to Nan Chang.

...[BY A. P. TO THE TIMES.]

..., Aug. 6.—Dr. Sun Yat ... Provisional President of ..., but now one of the leaders ... southern revolution, has ... country on board a Japanese ... bound for Formosa, an island belonging to Japan in the China ... the province of Fu Kien.

...MOWED DOWN.

...[BY A. P. TO THE TIMES.]

...HAI, Aug. 6.—A desperate ... the rebels themselves ... today at the Wu Sung forts. ... regiment called ... whose commander, ... was suspected of having ... to capture the fortifications ... the revolutionists in ... them to the government, ... this afternoon.

...opened fire upon the attacking ... simultaneously the northern ... a flanking movement ... a fire which literally ... the "Dare to Dies."

...GAIN VICTORIES.

...[BY A. P. TO THE TIMES.]

...Aug. 6.—A dispatch received ... the northerners in the province of ... decisive victories over ... that the road to Nan ... is virtually open.

...Remedy for Red, ... Eruptions. ... Phone M. 8555.

MAKES A PLEA FOR LIND.

Bryan Tells Huerta the Governor Is on a Peace Mission.

[BY A. P. NIGHT WIRE TO THE TIMES.]

MEXICO CITY (Mex.) Aug. 6.—Secretary of State Bryan sent the following telegram to the American legation tonight: "You may say to the Minister of Foreign Affairs that Gov. Lind comes to Mexico on a mission of peace and that the President feels sure his presence there will contribute towards a settlement of the difficulties. The Mexican government should await the President's communication and not give weight to misrepresentations published in sensational newspapers." The message was delivered to the Foreign Minister.

"Going Some."

NEW RECORD AROUND WORLD.

"SUN" MAN BEATS ALL GLOBE TROTTERS.

He Circumnavigates Old Mother Earth in Three Days Less Time Than the Best Previous Run and What He'll Say About It will Make Sir Francis Drake Turn With Envy.

[BY DIRECT WIRE TO THE TIMES.]

NEW YORK BUREAU OF THE TIMES, Aug. 6.—[Exclusive Dispatch.] John Henry Mears, special commissioner of the Evening Sun, who left New York July 2 on a trip around the world, arrived in New York tonight with a record that beats by three days, twenty-two hours, seven minutes and thirty-seven seconds the best previous time for such a journey. At exactly eighteen minutes and four-fifths of a second after 10 o'clock he crossed the finish line in front of the Sun office, from which he made his getaway at 12:43 o'clock on the morning of July 2.

The former record, held by Andre Jaeger Schmidt of the Paris Excelsior, was 29 days, 19 hours, 42 minutes and 37 4-5 seconds. Mears's time was 35 days, 21 hours, 36 minutes and four-fifths of a second. He fell behind his scheduled time by four-fifths of a second. This time was lost in getting through the crowd of friends and admirers that surrounded him as he left the Grand Central Terminal. A great cheer went up as Mears emerged from the Grand Central train platform, and it was echoed in his ears until his car swung into Forty-second street.

Abbot John Wrumsey and a great delegation of friars marched to the terminal and met Mears. Sam Harris, George Cohan, John Drew, Harrison Fisher and Henry Hutt were among the first to greet him. Drew went to the train platform, and, seizing Mears by the arm as he jumped from the train, hurried through the terminal with him. The crowd broke over the ropes as the party hurried up the steps on the Vanderbilt avenue side, and in some way Drew was buffeted aside. The automobile in which Mears was to go to the Sun office was held for a second or two. The crowd surged forward, climbed over each other in an effort to shake the traveler's hand, and the machine was started only after the police had, by strenuous efforts, pushed back eager ones.

Inspector O'Brien's car shot into Forty-second street and darted toward Broadway at a terrific rate. Sirens and horns warned those ahead, and at every corner the men of the traffic squad cleared the way.

The dash was made down Broadway to the postoffice and then north along Park Row to the Sun office.

REFUGEES AT SAN DIEGO.

Two Trainloads Arrive and Col. Kosterlitz Is First to Step From Cars.

[BY DIRECT WIRE TO THE TIMES.]

SAN DIEGO, Aug. 6.—[Exclusive Dispatch.] Two trainloads of Mexican soldiers and refugees arrived here tonight. The first section under command of Capt. W. M. Cornell of the Fifth United States Cavalry arrived shortly before 10 o'clock. There were 200 Mexican soldiers and about fifty women and children aboard. Besides the one American officer there were eighteen enlisted men of the Fifth Cavalry.

Col. Emilio Kosterlitzky was the first to leave the train. He was accompanied by Capt. Cornell and paid a brief visit to Capt. Page, who is in command of the Twenty-eighth Company of the Coast Artillery Corps.

Before going back for the night orders had been received by City Passenger Agent Leitch for equipment to be returned north this evening, but owing to the conditions of the Mexicans, Leitch received orders for the cars to remain on the siding here and the prisoners slept aboard. A few minutes after the first section arrived, Capt. Roger S. Fitch of Troop I, Second United States Cavalry with thirty-two enlisted men arrived from Ft. Bliss.

There were 216 Mexican soldiers aboard the second section. This train was also put on a siding and the prisoners will not make camp until tomorrow morning.

AGED SOCIETY LEADER DIES.

New York Woman Who Entertained Grant, Lee and Jefferson Davis Passes Away.

[BY DIRECT WIRE TO THE TIMES.]

NEW YORK BUREAU OF THE TIMES, Aug. 6.—[Exclusive Dispatch.] Mrs. Julia Lorillard Butterfield, widow of Gen. Daniel Butterfield, died at her country home, Cragside, Cold Spring on the Hudson this morning. Mrs. Butterfield's first husband was Frederick P. James, a banker associated for many years with Russell Sage, and her death releases about $3,000,000 worth of property of which she was trustee under the will of Mr. James. She was 93 years of age and formerly a leader in New York society.

Until she broke her hip three years ago by falling downstairs, Mrs. Butterfield entertained extensively both at Cragside and at her New York house, No. 616 Fifth avenue. Many famous men have been her guests at Cragside, including Gens. Grant and Lee, and Jefferson Davis.

See-Saw.

MATAMORAS RECAPTURED.

Federals Take It With Ease from Constitutionalists.

Quarrel Between Maytorena and Pesqueira Renewed.

Sonora Legislature Is Said to Have Been Dissolved.

[BY DIRECT WIRE TO THE TIMES.]

NOGALES (Ariz.) Aug. 6.—[Exclusive Dispatch.] According to advices received here, Matamoras has been retaken without difficulty by the Federals under Gen. Haginio Aguilar.

Rumors sensational in the extreme, and possibly wildly exaggerated, predict an early conflict between the Pesqueira and Maytorena clans in Hermosillo.

Federal forces under Gen. Medina Barron, in a fierce battle fought at Cruz de Piedra, have inflicted a disastrous defeat upon the rebels. Gen. Ojeda's forces have been greatly favored by three heavy rains which have fallen since the first of the month in the desert over which the Federals will cross to reach Hermosillo.

Passengers arriving on tonight's train report a critical situation in Hermosillo, asserting that Jose Maria Maytorena was reinstated yesterday as Governor, amid ovations from his partisans, and expressions of more than mere disgruntlement from the Pesqueira following, though it looks as if for the time being Maytorena has the upper hand. No surprise will be felt, declare tonight's arrivals, if the two parties clash openly before long.

These passengers say that Maytorena signalized his re-entrance into power by suppressing many superfluous offices created by Pesqueira and setting in motion steps to put an end to questionable procedures. In the last category are said to be, says the arrivals, the reported confiscation of property and cattle of refugees. These persons who have just come from the Sonora capital, declare that Gen. Alvaro Obregon was summoned suddenly by telegraph yesterday by Gov. Maytorena to come to Hermosillo to aid in preserving order, and that Lic. Lorenzo Rosado, Secretary of the State of Sonora, has dissolved the Legislature and the tribunal of the State. In speaking of the matter one of the passengers said: "Rosado bodily threw out the magistrates from the court."

LEGISLATORS IN NOGALES.

There are a number of Sonora legislators in Nogales today, their presence either confirming the dissolution of the Legislature or indicating lack of accord with the executive power. It is said that the Legislature did not participate in the reception to Maytorena. Among the legislators reported in town are Cosme Hinojoso, Flavio Borquez, Antonio Lastenau, Eduardo Gonzales and Carlos Planck. The last named is said to be a former American citizen, who, it is declared, arranged the matter of the loan of $30,000,000 from German Consul Max Muller.

A number of incarcerations, state the passengers reaching Nogales, have recently taken place at Hermosillo, among those arrested being Col. Jesus Chavez Camacho. Col. Jose Maria Ochoa, Maj. Francisco Manzo and Col. Jesus Trujillo. Col. Chaves Camacho it is charged is a Huertista, who was recently reported by the press as being inclined to turn over his command to the Federals. It is not known what the charges against the other officers are, say the passengers. One of the first acts of Gov. Maytorena was to eliminate Salvador Camacho as director of the rebel gazette, La Voz de Sonora, and to substitute in his place M. Romo y Carrasco. A wild rumor has it that there will be no more Legislature and that the State may be put under martial law, even to the extent of eliminating the civil Governorship. In that event, it is surmised, Ignacio L. Pesqueira would be the military head of the State.

CHANGES OVER NIGHT.

The rebel organ La Voz de Sonora publishes an official decree that possesses significance. It is to the effect that the elections scheduled for August 10 for Congressmen and magistrates will not be held, giving as reasons that conditions will not warrant and the men in the field would not have the opportunity to vote. The same paper which only a few days ago eulogized Roberto V. Pesqueira today gives prominence to a scorching criticism of the same rebel representative in Washington, charging that though he was receiving more than 100 pesos daily for his expenses, he was enjoying himself in running around from Boston to New York and from New York to Bost n, without even stopping in Washington, without having accomplished anything for the Constitutionalist cause, aside from spending thousands and thousands in self-advertisement in magazines and newspapers, as well as winning over persons to help him in his mania for notoriety.

A CHICK PEA DEAL.

One of the passengers who arrived conveyed the information that twenty-two carloads of garbanzo (chick pear) which it is said arrived at Nogales in charge of Carlos Planck, were exported on account of the Sonora government, belonging in greater part to Alfredo Villasenor of Hermosillo and representing a value of $250,000 Mexican money. They were said to be consigned to Santillana, Quintana y Cia., of Havana. It is reported that a grand dinner was given last night by three Constitutionalist notables in celebration of the successful outcome of the garbanzo business.

A passenger states that the populace in Hermosillo is assured that a Frenchman has arrived who will destroy the fences erected by the Federals around Guaymas, and which kept the rebels heretofore from entering that besieged city.

SINALOA IN PART PACIFIC.

The State of Sinaloa, with the exception of part of the district of El Fuerte in the part bounding on Sonora, is pacific. The railroad has not been interrupted in the districts of Mazatlan, Culiacan, Rosario, San Ignacio and Cosala, and runs as far as Huamuchil station, in the district of Mocorito, and soon the line will be open as far as Acaponeta, in the Territory of Tepic.

DRUIDS ATTENTION.

All Druids invited to attend Druidical good of the order meeting Thursday evening, Aug. 7, at Druids Hall.

Revitalize Yourself

at Wheeler's Hot Springs.

FIVE AMERICANS JAILED.

Officers of Madera Company Arrested by Mexican Federals and Taken to Chihuahua.

[BY A. P. NIGHT WIRE TO THE TIMES.]

NEW YORK, Aug. 6.—Attorneys for the Madera Company, whose headquarters are in this city, have notified the State Department at Washington of the arrest of five of the officers of the company, all Americans, at Pearson and Madera, Mex., by the Mexican Federal authorities, and have asked their release from the Federal government at Mexico City.

An executive officer of the company, who made this known today, added that he had received authentic information that the five men had been taken to Chihuahua City, and held prisoners there, and that he had been unable to learn what they were accused of. The men were in charge of a guard maintained at the mills of the company, he explained, to protect them from fire and pillage. All communication with Chihuahua City has been cut off, he said, since an attack yesterday by rebel troops on a Federal supply train.

Scramble.

LOADED DOWN WITH REFUGEES.

STEAMER ACAPULCO ARRIVES AT SAN FRANCISCO.

Many Eager to Get Out of Mexico Have to Wait at Mazatlan for the Next Boat—Americans Believe Huerta Will Succeed Himself as President.

[BY DIRECT WIRE TO THE TIMES.]

SAN FRANCISCO BUREAU OF THE TIMES, Aug. 6.—[Exclusive Dispatch.] With every passenger accommodation, cabin, second-class and steerage, occupied by persons glad to get out of Mexico, the Pacific Mail liner Acapulco arrived in port only this morning.

At Mazatlan, the last port of call, a big crowd was awaiting the arrival of the vessel, and there was a general scramble to get passage.

When all the first and second-class accommodations had been taken persons of means were obliged to tuck themselves away in the steerage to get out of the country.

As it was, many refugees who had arrived from the interior, especially from Durango, were obliged to wait for the next vessel.

Ordinarily, sixty passengers would be considered a capacity list for the Acapulco, but it arrived with 101 on board.

Among the Acapulco's passengers were about twenty from Mexico City. Though they report everything quiet they seem to think it is that quiet which precedes a tempest.

HUERTA MAY SUCCEED HIMSELF

It is the general impression that Gen. Victoriano Huerta, the Provisional President, will so handle affairs as to be elected President in October.

"Americans in Mexico City who are conversant with the political situation in the trouble republic are convinced that the election to be held on October 26, when a President to succeed Provisional President Victoriano Huerta is supposed to be chosen, will be a farce," said James G. Tavares, a San Francisco shoe salesman, who arrived on the Acapulco.

"When I left Mexico City two weeks ago, Huerta was credited with saying that there would be three candidates for President at the forthcoming election—President Huerta, Gen. Huerta and Victoriano Huerta.

"In other words, Huerta is going to see to it that he will be the only candidate, and that he will be elected.

"By an absolute process, peculiar to himself, Huerta has been eliminating all contenders and pretenders to the Presidency, and it was for that reason that he sent Felix Diaz on his mission to Japan."

Among the passengers on the Acapulco was James Carson, manager of the Electric Light and Power Company of Mexico City. He was formerly connected with the Associated Press there as well as in San Francisco. Carson brought his wife and family.

"MORE WAR," HIS SOLUTION.

Col. Hay Tells the United States Senate That if the Constitutionalists had More Guns They Would Win.

[BY A. P. DAY WIRE TO THE TIMES.]

WASHINGTON, Aug. 6.—Col. Edwardo Hay, chief-of-staff of the Constitutionalist forces in Sonora, gave to the Senate Foreign Relations Committee today a detailed account of his views on conditions in Mexico. The Constitutionalist movement, he declared, controlled at least two-thirds of Mexico.

Though he made no recommendations, Col. Hay insisted that intervention by the United States would make things worse, and that any mediation which recognized the government Huerta was impossible. His idea of the solution of the situation was to lift the embargo on arms so that Constitutionalists could carry on a more active campaign. Then he declared troubles in Mexico soon would be settled.

LIND PREFERS MINNESOTA.

President's Representative Declares He Would Refuse Ambassadorship to Mexico Were It Offered Him.

[BY A. P. NIGHT WIRE TO THE TIMES.]

NEW ORLEANS, Aug. 6.—John Lind, President Wilson's personal representative to Mexico, said here today that he would not under any considerations accept the Ambassadorship to Mexico. Mr. Lind left at 11:40 o'clock this morning for Galveston, where he will board the battleship New Hampshire tomorrow.

Mr. Lind said that after he had accomplished what he expected to in the southern republic, he would not accept a permanent post in that country. He refused to discuss any of the recent statements of President Huerta of Mexico.

MINE KILLS FOUR FEDERALS.

Rebels Touch Off Explosives While Huerta's Men Are Gathering Corn Near Monclova.

[BY A. P. DAY WIRE TO THE TIMES.]

CONSTITUTIONAL HEADQUARTERS, HACIENDA HERNANAS, Aug. 5.—Reports reached here from Monclova today that while Federals from that city were getting corn from a nearby ranch warehouse, a mine touched off by a Constitutionalist killed four Federals.

Constitutionalist investment of Monclova proceeds slowly. The attacking parties are divided into three columns, one under command of Col. Antonio A. Villareal, the latest addition to the Constitutionalist army in Coahuila. Villareal was Consul-general to Spain under Madero.

The Constitutionalists are reported approaching within ten miles of Monclova, where their way was barred by a battery of artillery on a hill.

DIAZ GUEST OF U. OF C.

Views Several Buildings on University Campus and Then Returns to San Francisco.

[BY A. P. DAY WIRE TO THE TIMES.]

UNIVERSITY OF CALIFORNIA, Aug. 6.—Felix Diaz, conqueror of Madero, and Mexico's special envoy to Japan, was the guest of the university two hours today. He motored here this morning from the hacienda of Mrs. Phoebe Hearst and after viewing several buildings on the university campus returned to San Francisco. He was accompanied here by a trio of his suite, including Joe Romero, Fidencio Haward and Julio Gallito.

FIVE MEXICANS HELD.

WANTED FOR ROBBERY.

[BY A. P. NIGHT WIRE TO THE TIMES.]

NEW ORLEANS, Aug. 6.—Acting upon a request of the Department of Justice at Washington, Federal officers today were endeavoring to locate and arrest five Mexicans, said to be wanted on robbery charges in Mexico. The Department of Justice, it is said, received a request from the Huerta government in Mexico, through its charge at Washington, that the five Mexicans be held.

I Believe I Can Duplicate ANY OTHER TAILOR'S $30 SUIT OR OVERCOAT FOR $14

Giving the Benefit of My THIRD FLOOR LOW RENT has gained me the patronage of thousands of men who saved the additional charge from The High Street Rent Tailors.

IF THE CUSTOMER DON'T PAY THE HIGH STREET RENT, WHO DOES?

Come and examine my large assortment of Choice Woolens, and inspect the Fine Workmanship of my garments, then

Judge for Yourself

I originated the Concave Shoulder, Close Fitting Collars and Never Rotch Front

Stewart THE SQUARE TAILOR

Third Floor, Exchange Building 321 W. 3rd Street, Take Elevator

Note: Foreign Yarns at Relatively Low Prices.

OPEN EVENINGS

"The House of Musical Quality"

CAN you appreciate the charm of playing the world's finest music on a magnificent piano without the labor and drudgery of years of practice and study? The

Kranich & Bach PLAYER PIANO

enables you to do this with the skill and expression of the finest pianists.

The pleasure you get from a player piano depends largely upon the one you select—player pianos are not all alike. There are a few good—many poor players.

Some produce merely "mechanical" music — but the Kranich & Bach has all the responsiveness of the most sympathetic touch.

The Kranich & Bach Player Piano is built completely in one factory. Its playing mechanism is designed and made solely and expressly for Kranich & Bach pianos.

The Kranich & Bach Player Piano typifies an extremely high ideal of quality of tone, of durability, of superb workmanship and the "human character" of its playing efficiency.

To buy a player piano without first investigating the Kranich & Bach is to buy without being correctly informed. Come to this store today for an exhaustive demonstration of these wonderful instruments. Sold on monthly terms to meet your convenience. We urge you to visit us soon.

Southern California Music Company 332-4 BROADWAY LOS ANGELES

STORES AT RIVERSIDE - POMONA - SAN DIEGO - SAN BERNARDINO

A. GREENE & SON, Exclusive Ladies' Tailors

Showing a most handsome and exclusive line of up-to-date woolens. 321-5 WEST SEVENTH ST., Third Floor.

Live in a Conservative Apartment.

We own and operate 30 apartment-houses in all parts of the city.

$10—$90 Monthly.

CONSERVATIVE INVESTMENT CO.

503 Citizens' National Bank Bldg.

Drink Puritas Distilled Water, 5 Gallons 40c

Delivered within the old City Boundary Lines.

L. A. ICE AND COLD STORAGE CO.

Phones: Home 10083; Main 8191

AVALON TUNA

SPECIAL EXCURSION TO

Venice Hill, Tulare County, California. Write or 'phone for information.

Wm. Waddle, Sales Manager

VENICE HILL LAND CO.

F4035 933 Security Bldg.

New Features Found in The

Cadillac 1914

2-Speed Direct Drive Axle.
—Touch an electric switch and the gear ratio changes from 3.66 to 1 to 2.5 to 1.
Improved Electric Starting and Lighting System.
Right-Hand Drive and Exit—
This is made possible by a steering wheel that is movable and a hinged cushion. Both passengers can enter without interference. This enables the makers to retain the much desired right hand drive.
Gasoline Tank on the Rear.
Lengthened Rear Springs—
This makes the car ride easier than ever.
Larger Seats and Deeper Upholstery.
Lower Body Design.
Enclosed Speedometer Gears.
Simplified Starting and Lighting Switch and Lock.
Perfectly Clear Running Boards.
Improved Built-in Windshield.
Two Cylinder Air Pump for Tires and Cleaning.
Electric Horn Under Hood.
Improved Kelsey Q. D. Demountable Rim.

The Perfectly Equipped Motor Car

Now on Exhibition

California DON LEE Distributor

Main and 12th Streets

Los Angeles, San Francisco, Oakland, Fresno, Sacramento, Pasadena—151 E. Union.

The Times Free Information Bureau

619 South Spring Street

ADVERTISING COPY AND SUBSCRIPTIONS RECEIVED.

THE TIMES' FREE INFORMATION AND RESORT BUREAU is for the accommodation and benefit of persons seeking interesting routes of travel, desirable hotels and rest, recreation and recuperation at the seashore or in the mountains.

Particulars are furnished by competent attendants and by correspondence to the general public regarding rates and attractions of railroad and steamship lines, hotels and pleasure and health resorts. Photographs, descriptive circulars and transportation literature are kept on hand for inspection and distribution. Tourists readers can obtain here in a few minutes without the delay incident to writing for it all the information necessary for a safe and enjoyable journey or vacation. This service is absolutely free. Literature also may be obtained at the New Times Building, Broadway at First street.

PERSONS CONTEMPLATING VISITING LOS ANGELES ARE PRIVILEGED TO HAVE THEIR MAIL ADDRESSED TO THE BUREAU.

Resorts.

WILMINGTON TRANSPORTATION COMPANY

Santa Catalina Island—Summer Schedule, 1913.

Trains Leave Los Angeles	Daily	Daily	Saturday Only
Pas. Mss. Sts. (6th and Main Sts.)	9:15am	2:00pm	5:00pm
S. P. (Arcade Depot)	9:00am		
Salt Lake Route (East 1st St.)	9:45am	2:00pm	4:30pm
Steamer Leaves San Pedro	12:00pm	5:00pm	6:00pm
Steamer Arrives Avalon	12:15pm	5:30pm	7:15pm

	Daily	Daily Ex. Sunday	Sundays Only
Steamer Leaves Avalon	7:00am	2:45pm	12:45pm 6:30pm
Trains Arrive Los Angeles			
Pas. Mss. Sts. (6th and Main Sts.)	10:30am	6:50pm	3:50pm 9:35pm
S. P. Sts. (Arcade Depot)	11:45am	6:20pm	
Salt Lake Route (East 1st St.)	12:35pm	7:10pm	10:05pm

Thursdays, Fridays and Saturdays only.

Steamer leaving Avalon 11:45 pm Sundays lands at Southern Pacific Wharf San Pedro only.

Excursion Steamer "Hermosa" 550 passengers. Excursion Steamer "Cabrillo" 154 passengers.

Wilmington Transportation Co. reserves the right to change steamers and times of sailing without notice.

Further tickets, secure folders and all reliable information at the SANTA CATALINA ISLAND TICKET OFFICE, 104 PACIFIC ELECTRIC BLDG., Sixth and Main sts. Phones: Main 30, Home 10044.

TAKE A RIDE THROUGH THE FOG INTO THE SUNSHINE.

Daily Auto Stage
TO Mount Wilson Hotel and Strain's Camp

Good road for private machines, average 10 per cent. grade. 16 miles from Pasadena, 24 miles from Los Angeles; 40 places to pass on the 9 miles of mountain grade. Make reservations for stage, hotel and camp and get information from Pasadena Office, 172 E. Colorado st. Tel. Colo. 324. Times Information, Peck-Judah, Pacific Electric, Security Savings Bank.

New Arlington Hotel
Santa Barbara, California

An absolutely fireproof hotel—All outside rooms, affording plenty of light and air—Headquarters for tourists from all parts of the world. Private lavatories in connection with all rooms. Ideal climate the year round. E. P. Dunn, Lessee.

SAN GABRIEL CANYON RESORTS Stages leave Azusa Daily—9:30 a.m.

CAMP BONITA At the junction of the main San Gabriel River and Cattle Canyon Creek. Boarding and housekeeping tents. City office, 746 South Hill street.

COLD BROOK CAMP Headwaters of the San Gabriel. Elevation 3500 ft. Good boating, fishing, hunting. Two stages daily. W. G. Cozier, Arcadia, Cal., or 611 H. W. Hellman Bldg., Los Angeles.

CAMP RINCON Hotel or camp life, "curative Springs," trout fishing, large swimming pool, tennis, bowling, billiards, barber, sanitary. E. Briggs, Mgr., Azusa, Cal. Both Phones 4022. Monday, Tuesday, 521 Central Bldg.

FOLLOWS CAMP OLDEST CAMP IN THE CANYON. Special Rigs or Saddle Horses at any time. Address R. M. FOLLOWS, Azusa, Cal. Either Phone "52."

Information, folders, rates—"TIMES" INFORMATION BUREAU or PECK-JUDAH CO., 623 South Spring Street.

$17.50 Per Week
American Plan

THE HOTEL AT BEVERLY HILLS
(Between Los Angeles and the Sea)

Two Hundred Suites—Elegantly Furnished—Luxury of Green Lawns and Fragrant Flowers. Fine gaited saddle horses, ponies for children, golf, tennis. Cars Direct to City from Hotel—Thirty Minutes' Ride. Fireproof Garage—Electric Charging Station. PHONES—58081 and Bixby 6.

OVERLOOKING THE OCEAN
THE BEAUTIFUL
KING GEORGE HOTEL
OCEAN PARK ROSE AVE. AND OCEAN FRONT

Roof Garden Cafe. Palm Room. Grill.

"The Most Delightful Hotel in the World."—Sarah Bernhardt.

RADIUM SULPHUR SPRINGS—Melrose Ave. and Gower St., Los Angeles.
Take Baths in Liquid Sunshine

NATURAL MINERAL WATER. IT SPARKLES AND FOAMS LIKE CHAMPAGNE. Drink the most radio-active natural curative mineral water. It purifies blood, keeps you young, revitalizes, rejuvenates your whole body. HOT BATHS cure Rheumatism, Colds, Neuralgia, Constipation, Sciatica, Diabetes, Stomach, Liver, Kidneys, Bladder, Blood, Bright's, Nervous and Female Troubles. Makes skin velvety, stops hair falling out. Physician in charge. Send for Booklet. Water delivered. Melrose Avenue cars or West Seventh street direct to springs. Telephone 53402.

Hotel Hollywood Open all the Year. An ideal hotel home midway between the business center and the Pacific. American Plan. Table d'Hote Luncheon $1.00. Dinner $1.25. HOME 57011. SUNSET HOLLY 94. GEORGE E. KROM, Manager.

Ye Alpine Tavern Mt. Lowe—Hotel and Cottages. Remodeled and refurnished. Private Baths and modern conveniences. Rooms $1 up. Meals in cafe or rooms. No consumptives. Reservations at Pacific Electric Information Bureau, 6th and Main. Home 60395, Main 8393.

TALLAC, LAKE TAHOE Most scenic resort on Tahoe; 14 small lakes near by. Fishing, boating, bathing, hunting, riding. Every; automobile road now open via Placerville; State Road; much the shortest and best route; auto stage now running between Tallac and Placerville; June fishing always best. LAWRENCE & COMSTOCK, Tallac, Cal.

HOTELS
THE MARYLAND Open all the year.
THE HUNTINGTON Opens December, 1913.
PASADENA, CALIFORNIA
Bungalows in connection. D. M. Linnard, Manager.

AL-TAHOE—On Lake Tahoe
THE IDEAL FAMILY RESORT.

All modern accommodations. Popular rates. Fine bathing, fishing and outdoor sports. Clement tennis court, and superior appointments. AL-TAHOE is located on the fine Auto road via Placerville. For folders, auto map and information address LIBERTY INN, Al-Tahoe, Cal.

STURTEVANT CAMP Beautifully located among the pines, eight miles from Sierra Madre. Hourly car service. Dining room and furnished tents for housekeeping, delicatessen and general store. Start early. Information, Times Peck-Judah, or phone J. M. BEARD, 208, 4 bells, Sierra Madre, Cal. Take Sierra Madre car to end of line.

Seven Oaks Spend your vacation in the mountains far away from the heat and noise of the city. Cool and restful. Trout streams; Pines. Fresh milk and vegetables. Come with the family and children.

Address Manager Seven Oaks, Redlands, Cal., or see Peck-Judah Co., 623 S. Spring St.

The Elyria APARTMENTS, 1235 Trenton Street, 1 block from Pico and Figueroa. Extraordinary rates while they last. Single apartments $19 to $25. Double apartments $25 to $40. All nicely furnished, fully equipped, modern apartments. Best car service in the city. Take these while they last. Phones: Main 7894, Home 56195.

CAMP IDYLLWILD The most beautiful mountain resort in Southern California, is open under new management. Reached by Santa Fe Railroad to San Jacinto, thence by auto. Rooms with board and cottages and tents for housekeeping. Store, dairy, laundry, ice plant, electric light and postoffice. Send for folder to O. B. HANNAHS, Mgr., Idyllwild, Cal. Strong & Dickinson, Agents, 210 I. N. Van Nuys Bldg., Los Angeles.

WEBER'S CAMP Coldwater Canyon, branch of the San Gabriel. Elevation 4300. Pine trout fishing. Delightful side trips. Dining room and housekeeping tents. Stage leaves San Dimas Sunday, Tuesday, Thursday. Take 7:30 a.m. Santa Fe or 7:45 a.m. Pacific Electric. JOHN P. WEBER, San Dimas, Cal. Phone Home 32F, Sunset 42F2. Further particulars, Times Information Bureau.

Lyon Springs Matilija Canyon, elevation 1236 feet. Sulphur springs, fine fishing and hunting, tennis court, croquet, dancing. Rooms and board, including $7.50 per day. Furnished housekeeping tents, $8.50 per week up. Stage meets S. P. train at Mordhoff. Literature at Times Information Bureau. Address Manager, Lyon Springs, Ventura Co., Cal. Long distance phone.

CARTER'S CAMP 17 miles from Los Angeles, in Santa Anita Canyon, Sierra Madre Mountains. Good auto road. Make reservations and spend a day or week in the woods. Sunday chicken dinners. Always phone before coming. A. N. Carter, Sierra Madre, Red 28.

Rustic Camp Elevation 2000 ft. Pine summer, pure mountain, iron and sulphur water, large plunge, hot tub and shower baths. Home cooking. Swiss cottages; special rates. Address information bureau or F. D. Reichenbach, Prop., Pico, Cal.

Foreign.

PRINCE ARTHUR GREETS DOCTORS

Ten Thousand Attend Medical Congress in London.

Head of Royal College Pays Compliment to America.

Force of Police Needed to Keep Out Suffragette.

[BY CABLE AND A. P. TO THE TIMES.]

LONDON, Aug. 6.—The International Medical Congress was opened by the representative of King George in the Great Albert Hall this morning in the presence of an audience of 10,000. Prince Arthur and Sir Edward Grey, Secretary of State for Foreign Affairs, sat on the platform beside the president of the congress, Sir Thomas Barlow, president of the Royal College of Physicians, physician extraordinary to King George and honorary LL.D. of Harvard.

The credentials of every person in the audience were rigorously scrutinized before entry could be obtained. This precaution was taken to keep out suffragettes, several of whom attempted to enter.

A large force of police guarded the building while the women carrying billboards bearing the words, "What do the doctors thing of woman torture?" paraded outside.

Speaking of the great advances made in the science of medicine, Sir Thomas Barlow, in his presidential address, paid a special tribute to the United States for the work done by that goverament in the Philippines, the canal zone and elsewhere in combating yellow fever, malaria and the sleeping sickness. Headed by an American delegate, Prof. Sidney Thayer of Johns Hopkins University, the delegates of the various governments advanced in turn while an organist played a few bars of their respective national anthems.

The delegates made short replies to, and shook hands with Prince Arthur of Connaught and Sir Thomas Barlow. As each delegate spoke in his native tongue, the variety of language was bewildering as that at the Tower of Babel.

The representatives of the United States easily outnumbered those of any other nation except England.

CHINESE GET COLD FEET.

New Republic and the Merchants Deem Themselves Too Poor for Big Display at Exposition.

[BY CABLE AND A. P. TO THE TIMES.]

PEKING (China) Aug. 6.—The Chinese government will be unable, on account of its financial difficulties, to furnish the funds necessary to support the Chinese exhibit at the Panama-Pacific Exposition at San Francisco, as originally planned. The Finance Minister hopes to obtain an appropriation of $500,000, although many members of the Chinese Parliament oppose it.

Several Chambers of Commerce also are reluctant in the matter on account of the losses to merchants in the recent rebellion.

HE OWES EIGHT MILLIONS.

French Inventor Arrested for Forgery — Expected Aviation to Keep Pace With His Liabilities.

[BY CABLE AND A. P. TO THE TIMES.]

PARIS, Aug. 6.—Debts amounting to over $8,000,000 are included in the list of liabilities of Armand Deperdussin, the aeroplane inventor, who was arrested here yesterday for forgery.

Against these liabilities are his assets, which are estimated at $4,000,000. His bankers hold his notes for $6,400,000, while other creditors claim $1,600,000. The newspapers here recount many stories of Deperdussin's personal extravagance. He was the foremost patron of aviation in France and spent money with the utmost lavishness.

Resorts.

Cafe Nat Goodwin

Santa Monica Road Race
We will serve breakfast from 5 a.m. Sat. Aug. 9.

High class Cabaret, never a dull moment from 11 a.m. to midnight. The rendezvous of Epicures. Enjoy the ocean breeze and the delightful surroundings. Parking space for 400 Automobiles. Telephone reservations, Home 41116, Sunset 726 Santa Monica.

NAT GOODWIN PIER, SANTA MONICA.

SPEND THE WEEK-END At the Southland's Most Beautiful Pleasure Resort

Hotel Virginia

LONG BEACH, CAL.

One day, week or month spent at this delightful resort will convince you of its excellence in cuisine and thoroughness of service. "THE CENTER OF ALL SUMMER ATTRACTIONS AND SOCIAL ACTIVITIES." Surf bathing directly in front of its grounds. Two cement-lined tennis courts adjoin hotel. Splendid facilities for motoring, horseback riding and driving. Phone for week-end reservations to Carl S. Stanley, Manager.

Glenn Ranch Mountain Resort Most picturesque scenery, desirable elevation, splendid automobile road, and excellent accommodations. Spend your vacation here. Daily automobile stage from San Bernardino meets Santa Fe train leaving Los Angeles at 1 p. m. Literature and reservations Times Information Bureau, 419 So. Spring St. Address DOUGLAS CHAMPION, Keenbrook, Cal., Proprietor. Phone San Bernardino 2F14.

Los Angeles Hotels.

THE BRYSON APARTMENTS

Wilshire Boulevard and Rampart Street. In heart of the beautiful Westlake District. Not excelled by any apartment in the world. Ten-story (fireproof) (R.I.C.) solid stone structure.

One, two, three and four-room apartments, all sunny. Hardwood finish throughout. All apartments contain extra large living, dining and dressing rooms, closets and private bath; tile bathroom with shower in each; tile tile floors in all kitchens. Perfect ventilating, steam heating and filtered water system. Apartment rooms and roof gardens. All elegantly furnished, perfect in every detail, and conducted for people of refinement desiring a homelike atmosphere with beautiful surroundings. No extra charge for telephone, gas, electricity or daily cleaning of the apartments.

HOTEL WOODWARD

ONLY DOWNTOWN AMERICAN PLAN HOTEL.
Special Summer Rates, $10.00 per week. 421 WEST EIGHTH STREET.

The Formosa 739 Hollywood Boulevard, at La Brea. The most beautifully furnished apartment-hotel in Los Angeles. Delightful balconies and sleeping porches. Cool sea breezes. Flowers and shade. Single apartments $35.00 and up. Phones: Home 5791594; Sunset Holly 2026.

RAMPART APARTMENTS, G. E. Morrill, Mgr.

West 6th and Rampart Sts., between Westlake and Sunset Parks in the beautiful Westlake and Wilshire Boulevard District.

The Rampart is a new, modern, fire-proof building of concrete, finished in hardwood. Built-in buffets, marble and tile bathrooms with showers. Extra large clothes closets, perfect ventilating and steam heating systems. Spacious living, dining, bedrooms and kitchens, perfectly equipped. Large sunroom, sun parlors, ball and billiard rooms, roof garden, etc. Elegantly furnished, surrounded by homelike atmosphere. No extra charge for telephone, gas, electricity or daily cleaning. Unexcelled service. Servants' quarters. The magnificence of the Rampart excels in every respect any apartments west of New York.

NEW HOTEL BROADWAY

325 N. BROADWAY, OPPOSITE COURTHOUSE. "COOLEST HOUSE IN CITY." 250 Rooms. Very desirable location, one block from new postoffice and car service in all directions; all light and airy rooms; delightfully cool and pleasant during summer; elegant furnishings, handsome lobby, free telephone in rooms, elevators, hot water, private baths, roof garden; in fact, every modern convenience and a very desirable house. Rates 75c to $2 per day; $4 to $6 per week; with private bath, $1 to $12; also have desirable housekeeping apartments in annex. It is to your interest to call and get right in this condition for summer trade, and our prices, you will notice, are just as moderate and popular as ever. FREE BUS FROM ALL TRAINS. HOME PHONE 10467, SUNSET BDWY. 6750.

Huntley Apartments
1207 WEST THIRD STREET.

Ten minutes' walk from Third and Broadway or take Crown Hill car line. New concrete building. Two, three, four and five-room housekeeping apartments. Free garage, two cement tennis courts. MAIN 8941; HOME 10186.

THE KENDIS APARTMENTS 1710 WEST SIXTH STREET
Take 1st and 6th St. Loop Car.

Two and three-room apartments, with or without hotel service. Beautifully furnished, everything complete. Ballroom, Billiard, Pool and Card Rooms for the accommodation of our guests. Bachelor Apartments to be had. Summer rates. All night service. Also garage accommodations.

Hoegee's Camp Now open in the beautiful Santa Anita Canyon, six miles from Sierra Madre, via Government or Sturtevant Trail. Furnished tents, fine dining-room and every facility for rest, recreation and pleasure. Literature, 324 E. Third, or Times Information Bureau, 419 So. Spring St.

The Stillwell Fireproof Hotel Will be Ready Soon. Call and make your choice of rooms before they are all gone. Rooms with baths furnished, $30 per month up. 834 South Grand Ave.

The Fowler Apartments, Unfurnished
A NEW DEPARTURE. Beautiful gardens, richly appointed lobby, amusement room and sun parlor. Finest apartments on the Coast. Washington st. at Union ave.

THE BAKER, Apartment Hotel Corner of Tenth and Francisco Sts. Half a block west of Figueroa. Easy walking distance, convenient to all car lines. Contains fifty-four two and three-room apartments, all rooms, including baths and kitchens, outside and airy. Apartments handsomely and tastefully furnished in mahogany. Beautiful court, electric fountain, elegantly furnished lobby, hall room, billiard room, electric elevator, steam heat. One of the most beautiful and homelike apartment houses on the Pacific Coast. Service unexcelled. Both phones, all night service. GET OUR SUMMER RATE. A. W. BAKER, Owner and Proprietor.

City Restaurants.

We Fooled You The new cabaret program certainly surprised the crowds which patronize CAFE BRISTOL, Spring and Fourth.

Christopher's
Luncheons Please
The Most Fastidious
321 SOUTH BROADWAY.
321 SO. SPRING, 321 SO. SPRING.

The Coziest Place in Town.
Jahnke's Restaurant
Good Ventilation—Good Service. Menu to suit the weather. Cor. First and Spring.

Uses Club on Senate.

(Continued from First Page.)

could discount the paper on business concerns, directly, rather than doing only a rediscount business for the banks.

"I do not think it makes much difference whether the banks are allowed to issue the currency notes or whether they are issued by the government, so far as its stability and value is concerned, for if the banks issued the currency, it would be under government supervision. But I believe the proposal in the pending bill to have the government issue the currency notes has the advantage. If the banks issued the notes they would be inclined to look upon this money as belonging exclusively to them, and there might be some friction with the government, whereas, if the government issues the notes the banks would not be so much inclined to think they had a proprietary right to this money."

ILLINOIS BANKERS' VIEWS.

Senator Sherman has received sixty-one replies to the 250 letters he sent to Illinois bankers outside of Chicago, requesting views of the pending currency bill. Of those who responded forty-six opposed the bill, four approved it, and eleven were non-committal.

A Danville banker complained that there is no money in circulation notes if the premium on government bonds is deducted and that the bill offers no relief in the farm loan section.

An official of a Waukegan bank said he favored the bill and thought it would "check wicked interests profiting out of stringency on furnishing money to handle 1913 crops."

Little circulation would be taken out on the 33 1-3 reserve feature, in the opinion of a Macomb banker, who added that national banks would undoubtedly reorganize under State law if the bill passes.

"I think the Democratic party is conscious of the fact that their tariff bill is going to work destruction and they want the currency legislation at once as an antidote," wrote a Vandalia banker.

"It reminds me very much of my boyhood days when four brothers and myself would go out in the orchard and eat green apples, carrying with us a bottle of cholera cure to cure the aches and pains which we knew would follow the eating of the green fruit."

Most of the replies objected to the composition of the Federal Reserve Board, contending that it would mean control of the banks by politicians.

Senator Lea of Tennessee today introduced a bill to provide for a revision of the Aldrich-Vreeland emergency currency act. Senator Lea announced he would speak within a few days in support of his bill which differs radically from the administration currency measure.

The Lea bill would establish a currency association of local banks in each of the larger cities, with authority to issue currency under regulations made by the Secretary of the Treasury up to $750,000,000. Each association would be required to guarantee its circulation. The bill would limit the issue of an association to 50 per cent. of its capital stock.

WILSON CONFERS WITH SENATORS.

[BY A. P. NIGHT WIRE TO THE TIMES.]

WASHINGTON, Aug. 6.—President Wilson talked currency to a number of his callers today and made it plain that he intends to stick to his determination to have a bill passed at the extra session.

Senator James told the President today that the Democrats would put the bill through. Senator Hughes took a similar view. Senator Owen, chairman of the Banking Commitee pointed out that in his poll of the Senate, only Senators Hitchcock and O'Gorman were flatly opposed to legislation at this time. All the other Democrats, he said, but five, were earnestly in favor of the legislation and they, though preferring to defer the task to the next session, would abide by the wishes of the President and the majority. The President expressed satisfaction over the action of the House Banking Committee in voting to report the administration bill.

Copies of the revised draft of the Glass currency bill containing amendments adopted late yesterday by Democrats of the House Currency Committee were in circulation about the Capitol today and were the subject of careful scrutiny by friends and opponents of the President's currency reform plan.

An amendment adopted by the House Committee Democrats making the Federal Reserve Board to a partial extent bi-partisan by having the appointive members divided between political parties is expected to allay somewhat opposition based on fear of "political control," of the proposed new currency system.

BANKERS TO TALK ON CURRENCY BILL.

[BY CABLE AND A. P. TO THE TIMES.]

NEW YORK, Aug. 6.—In a circular letter sent out today the currency commission of the American Banker's Association invited the presidents of the several State bankers' associations and representatives of all clearing houses to meet with the commission in Chicago this month to discuss the proposed currency bill. This meeting is contingent upon the action of the Democratic caucus of the House of Representatives at Washington, August 11.

In a letter A. Barton Hepburn, chairman of the commission, says:

"A representative assembly of this kind is very much desired, in order that the merits or defects of the bill can be presented and brought to the attention of Congress."

THE WEATHER BACK EAST.

Cool North Wind Helps Chicago, but Baking Heat Is Still Recorded in Kansas.

[BY DIRECT WIRE TO THE TIMES.]

CHICAGO BUREAU OF THE TIMES, Aug. 6.—[Exclusive Dispatch.] Chicago's maximum today was 74 deg., due to a cool north wind. A shift to the southwest would bring baking heat, as 114 deg. in the shade was registered at Clay Center, Kan., and many points reported 100 deg. and higher. Fresno, with 104 deg., and Sacramento, with 104 deg., also are in the hectic class. Torrid heat also is reported from the Gulf States. Other temperatures:

City—	Max.	Min.
Abilene, Tex.	98	72
Atlantic City, N. J.	80	72
Boise, Idaho	94	58
Boston, Mass.	82	64
Buffalo, N. Y.	74	62
Chicago, Ill.	74	66
Denver, Colo.	82	58
Des Moines, Iowa	84	68
Dodge City, Kan.	100	70
Duluth, Minn.	63	58
Durango, Colo.	64	56
Edmonton, Alberta	68	58
Green Bay, Wis.	68	58
Hatteras, N. C.	86	74
Huron, S. D.	86	64
Kansas City, Mo.	98	80
Knoxville, Tenn.	92	66
Louisville, Ky.	96	68
Memphis, Tenn.	96	74
Modena, Utah	88	66
Montgomery, Ala.	94	76
Montreal, Quebec	72	60
Moorhead, Minn.	92	54
New Orleans, La.	92	80
New York, N. Y.	78	68
North Platte, Neb.	84	64
Oklahoma City, Okla.	100	72
Phoenix, Ariz.	98	76
Pittsburgh, Pa.	84	62
Rapid City, S. D.	82	60
Roswell, N. M.	92	66
St. Louis, Mo.	102	76
St. Paul, Minn.	80	64
Salt Lake City, Utah	84	62
Sheridan, Wyo.	80	52
Sault Ste. Marie, Mich.	72	58
Spokane, Wash.	78	62
Swift Current, Sask.	82	56
Toledo, O.	86	64
Washington, D. C.	84	68
Williston, N. D.	88	58
Winnemucca, Nev.	92	56
Winnipeg, Man.	80	46
Yellowstone, Wyo.	72	50

SAVES MARSHALL'S PIN MONEY.

Negro Janitor Picks up Pocketbook With Vice-President's Forty Dollar Monthly Allowance.

[BY A. P. NIGHT WIRE TO THE TIMES.]

WASHINGTON, Aug. 6.—Vice-President Marshall was smiling over $35 tucked away today in his pocketbook, while a $5 bill fairly burned a hole in the overalls of Billy Walker, a negro janitor at the Capitol.

As the Vice-President yesterday whirled around in his big chair provided for the President of the Senate through the long hours of debate, his pocketbook, containing $40, fell out. He did not miss it until evening. The janitor noticed it when cleaning up and presented it to the Vice-President today. He received a $5 bill as a reward for his honesty.

WORKS AFTER FOX AGAIN.

Democratic Leaders Assure Senatre That Sacramento Postmastership Confirmation Will be Reconsidered.

[BY DIRECT WIRE TO THE TIMES.]

WASHINGTON BUREAU OF THE TIMES, Aug. 6.—[Exclusive Dispatch.] That the confirmation of Thomas Fox, one of the last eighteen delegates to vote against the nomination of Woodrow Wilson at Baltimore, as postmaster at Sacramento will be reconsidered, was the assurance given Senator Works today by the Democratic leaders. Works protested that he was notified neither of the hearing on his charges against Fox, nor of the intention of the Senate to vote on the nomination. Progressive Republicans will fight confirmation, asserting Fox is a Southern Pacific political boss.

San Francisco Hotels.

HOTEL STEWART
San Francisco

Geary St., above Union Square.
European Plan, $1.50 a day up.
American plan $3.50 a day up.

New steel and brick structure. Third addition of one hundred rooms now building. Every comfort and convenience. A high-class hotel at very moderate rates. In the center of theater and retail district. On car lines transferring to all parts of city. Electric omnibus meets all trains and steamers.

Full particulars from our Special Representative.

D. F. ROBERTSON, Steamship Dept. Cahill Savings Bank, Spring and Fourth Streets, Los Angeles.

Los Angeles Hotels.

HOTEL DARBY
West Adams—at Grand
LOS ANGELES

Highest class family hotel in the West. Table d'Hote Dinners included in price of rooms. Breakfast and lunch a la carte. Rates very reasonable.

Washington.

BANKERS FAVOR M'ADOO'S PLAN

Confer Today in Washington on Fund Distribution.

Delegation from the West Will Be Heard First.

Western Representatives Gather Tomorrow.

[BY A. P. NIGHT WIRE TO THE TIMES.]

WASHINGTON, Aug. 6.—McAdoo's plan to deposit $50,000,000 of national funds among the banks in agricultural sections has met with approval from the bankers in the Southern, Western and Far Western States invited to attend the conferences at the Treasury Department tomorrow, Friday and next Tuesday to confer regarding the distribution of the funds. The banks of all the Western cities included in the list have replied; they will send representatives to Washington, and of the nineteen western cities all but one have sent favorable replies. Most of the thirty-seven southern banks have been heard from.

More than seventy-five western bankers will gather tomorrow at the office of Assistant Secretary Hamlin for the first conference. McAdoo and E. B. Dodson, chief of the division of public moneys, will be present. The conference with western bankers is scheduled for Friday, and that with the far western bankers for Thursday of next week.

Three additional cities that will share in the distribution were made public today, but it was said that they were originally in the list but were not announced with the others. They are Lexington, Ky., Duluth, Minn., and Ft. Worth, Tex.

PRESIDIO A BRIGADE POST.

Garrison's Policy of Concentrating Troops Will Be Continued in the East.

[BY A. P. DAY WIRE TO THE TIMES.]

WASHINGTON, Aug. 6.—[Exclusive Dispatch.] Increase of the garrison of the presidio, San Francisco, is in accord with development of the plan of the general staff, adopted by Secretary Garrison, of concentrating the army in brigade units and with a view to operation of the forces under one command.

Secretary Garrison had the matter of this country wide scheme worked out on paper before he left Washington on his present vacation, and it is assumed that he has personally visited the presidio and studied its possibilities as a brigade post when the Secretary decided to inaugurate plans practically at this time.

It is understood that similar movements looking to the concentration of troops in larger posts will be made in the East in the near future.

WILSON'S APPOINTMENTS.

NAMES JUDGE AND MINISTER.

[BY A. P. NIGHT WIRE TO THE TIMES.]

WASHINGTON, Aug. 6.—[Exclusive Dispatch.] President sent today to the senate the following nominations:

Minister to Venezuela, Preston Goodwin of Oklahoma.

United States judge, District of Arizona, William H. Sawtelle of Arizona.

Mr. McGoodwin is managing editor of the Oklahoma City Oklahoman, which was endorsed by the entire Democratic delegation in Congress.

Honduras Favors Peace Plan.

WASHINGTON, Aug. 6.—[Special Day Wire.] American Minister White at Tegucigalpa reported to the State Department today that Honduras had become the twenty-second nation to accept President Wilson's peace plan with the details suggested by Secretary Bryan.

Prosperity.

UNITE REPUBLICANS TO SAVE THE COUNTRY

Conference of Representatives of Every State in the Union Is Planned to Be Held in Chicago Next Fall.

Ormsby McHarg Protests Against What He Calls Bryan's Populism and Wilson's Fancies.

[BY DIRECT WIRE TO THE TIMES.]

CHICAGO BUREAU OF THE TIMES, Aug. 6.—[Exclusive Dispatch.] To devise means to check the inroads of Democracy into the country's prosperity, in the words of Ormsby B. McHarg, Republican leader of New York, a Republican conference with representatives from every State in the Union will be held in Chicago late in the fall.

The conference will be for the especial purpose of uniting the party and is planned to be the most important gathering of Republican leaders since the last national convention.

Preliminary plans for the meeting were announced in Chicago today by Mr. McHarg, who came here from New York for a conference with local leaders of the old party.

Recent activities of President Wilson and the national administration were attacked severely by Mr. McHarg. He charged that the President has broken faith with the people of the country by having currency legislation considered at the present session of Congress. He charged also that Secretary Bryan has injected into the affairs of the government the same theories of populism which were a part of Mr. Bryan's personal platform in his campaigns for the Presidency and which were overwhelmingly repudiated successively by the voters of the country.

The charge that President Wilson is withholding patronage to coerce favorable action of the currency, as well as the tariff bill, was reiterated. He asserted that the financial prosperity of the country is being menaced seriously by the conduct of the national administration and he cited the instance of one day recently, when, he said, the total amount of stock transactions on the New York Exchange did not aggregate enough to pay the office rent of the brokers of the city.

From reports he has received from various parts of the country, he is convinced the proposed currency legislation is regarded with the gravest apprehension by financial men, and that, in the event of its being passed, there will be a money stringency "that will give the country a real Democratic panic."

To the coming conference, to be held by the Republican leaders of the progressives of the country will be cordially invited, Mr. McHarg said.

"After all," he continued, "the Republican and Progressive parties are not at real variance and only over the theological positions of the Democratic nation. Roosevelt's belief in human rights is the same as that for which the Republican party stands. He believes in protection, as does the Republican party; he believes in a sane and proper regulation of trusts."

"The time is at hand," continued McHarg, "when the Republican and Progressive parties, as does the Democratic party, must unite to defend against the Democratic party. The Democrats have done nothing in the last forty years except to talk. They did twenty years ago.

"We now have the opportunity to show capitalists the mistakes of the present administration, but in order to do this the old Republican party, as well as it was before the split, and the Progressives. The Chicago conference has been proposed as a means of preparing for the reunion. The personal differences between the leaders will not prove difficult. As a matter of fact, there is no difference in principle between such.

"The necessity for action, I believe, time can be shown by the fact that the of manufacturing, in part, and of the money market in general, have not been heard from since the election.

The object of the expedition was to establish a Northeast passage. Of the eleven Germans and five Lapps composing the party had Arctic experience.

Politics.

SULZER FIGURES SOMEWHAT SHY.

Admits Five Thousand Dollars in Campaign Statement.

Legislative Inquiry Puts Governor in a Hole.

Admit That He Bought Bunch of Railroad Stock.

[BY A. P. NIGHT WIRE TO THE TIMES.]

NEW YORK, Aug. 6.—Contributions to Gov. Sulzer's campaign fund, before the fire of a legislative investigating committee, were at least $4000 more than his sworn statements represented them to be, according to the testimony of bank officials and others today at the resumption of the committee hearings.

Counsel for the committee sought to show that the Governor had purchased 200 shares of railroad stock on October 22, 1912, paying cash for it, and to establish connection between this transaction and the contributions he failed to include in his campaign statement.

Witnesses met such inquiries with refusals to answer. Senator Frawley, chairman of the committee, was of the opinion that the testimony showed that the Governor had bought the stock; Eugene L. Richards, counsel for the committee, thought otherwise.

CONTRIBUTIONS UNLISTED.

The contributions alleged to have been made to the Governor's campaign fund but not mentioned in his statement, as brought out today, were as follows: William F. McCombs, chairman of the Democratic National Committee, $500 on October 9, 1912. H. Morgenthau, treasurer of the Democratic National Committee, $1000 on October 5, 1912; John Lynn, New York, $500 on October 22, 1912; Jacob H. Schiff, $2500; Abram I. Elkus, $500.

Some of the checks which were produced were deposited in the Mutual Alliance Trust Company, and some in the Farmers' Loan and Trust Company, both of this city. The former bank used by L. A. Sarecky, Gov. Sulzer's confidential secretary, for Sulzer's campaign contributions. Its' books showed the total deposits to Sulzer's account of $12,405 between October 1 and November 12, 1912.

Checks were drawn out except $190. These were ninety-four separate checks covering these deposits and made in cash.

Mr. Sulzer's sworn list contained seventy contributors and totaled $4,000, Mr. Richards asserted.

THE RAILROAD DEAL.

The attempt to connect Gov. Sulzer with the purchase of shares of Big Four railroad stock on October 22 was made during questioning Arthur A. Fuller of the New York Stock Exchange firm of Fuller & Gray, concerning an unnamed account designated as "account No. 800." Mr. Fuller refused to answer the question and was directed to remain under subpoena till the courts can decide if he should. When leaving the stand Richards hurled this question at him:

"Have you produced all your records with reference to account No. 800?" that of William Sulzer?"

"Yes," he replied.

Then E. Fuller, another broker, refused to answer any questions concerning his business relations with the Governor. He, too, was directed to remain under subpoena.

The committee adjourned this afternoon to meet tomorrow morning.

REWARDS OLD PAL.

Remembers Days When He Played Ball and Appoints ex-Outfielder to Good Position.

[BY A. P. DAY WIRE TO THE TIMES.]

HARRISBURG (Pa.) Aug. 6.—Governor E. K. Tener today gave a substantial reward to a comrade of his old baseball days when he appointed Harry Wood, once a member of the Philadelphia National League team, as a mighty outfielder and hitter, chief of the new Public Service Commission, with a salary of $2000 a year.

HUMAN COPPER IN ACTION.

Wall Street "Masher" in Chicago Is "Beat It" and He Does so Quickly.

[BY A. P. DAY WIRE TO THE TIMES.]

CHICAGO, Aug. 6.—A nattily-dressed young man stood on State street today tipping his hat and smiling at passing women shoppers. Then a hand touched him on the shoulder.

"Say, you beat it," ordered a voice at his elbow.

"Why, madam," stammered the well-dressed youth, as he turned and faced a stern-faced woman, "may I ask who you are?"

"I am a member of the Chicago police department—a policewoman, to be exact," she replied. "You are a masher, and as fast as you can."

I take it. Now you just beat it."

The youth disappeared in the crowd. The "copper" was Mrs. Alice Wells, one of the ten policewomen appointed yesterday. It was her first day on duty.

RELIEF SHI

Washington.

...NKERS FAVOR M'ADOO'S PLAN.

...fer Today in Washington on Fund Distribution.

...gation from the West Will Be Heard First.

...tern Representatives to Gather Tomorrow.

[BY A. P. NIGHT WIRE TO THE TIMES.]

...ASHINGTON, Aug. 6.—Secretary ...hoo's plan to deposit as ... $50,000,000 of government ... among the banks in the ...ral sections has met with ... ...oval from the bankers in the ...thern, Western and Far West ... invited to attend the ... at the Treasury Department ...row, Friday and next Thursday ...er regarding the distribution ...funds. The banks of all five ...tern cities included in the ... replied they will send ... ...atives to Washington. Out of ...been western cities all but ... sent favorable replies and ... the thirty-seven southern ... been heard from. ...re than seventy-five ... ...ers will gather tomorrow in ... of Assistant Secretary ... the first conference. ... ...doo and E. B. Daskam, chief ... division of public moneys, will ... ...ent. The conference with ... bankers is scheduled for Friday ... that with the far western ... for Thursday of next week. ...hree additional cities that are ...e in the distribution were ... ...le today, but it was ... ...re originally in the list ... announced with the others, ... Lexington, Ky., Duluth, ... Ft. Worth, Tex.

...ESIDIO A BRIGADE POST.

...arrison's Policy of Concentration Troops Will Be Continued in Force.

[BY A. P. DAY WIRE TO THE TIMES.]

...ASHINGTON, Aug. 6.—[By ... ...ase of the garrison at ...ddle, San Francisco, is to ... ...h development of the policy ... general staff, adopted by ... ...r Garrison, of concentrating ...y in brigade units and with a ...peration of the forces under ... command. ...Secretary Garrison had the ... this country wide scheme ... ...on paper before he left ...ton on his present western ... it is assumed that he ... ...ally visited the presidio and ... possibilities as a brigade ... Secretary decided to initiate ... practically at this time. ...t is understood that similar ... are looking to the concentration ...troops in larger posts will ... the East in the near future.

WILSON'S APPOINTMENTS.

...AMES JUDGE AND MINISTER.

[BY A. P. NIGHT WIRE TO THE TIMES.]

...ASHINGTON, Aug. 6.—... ...sident sent today to the ... following nominations: ...inister to Venezuela, Preston ...dwin of Oklahoma. ...nited States judge, district ...ma, William H. Sawtelle of ... ...r. McGoodwin is managing ... Oklahoma City Oklahoman. ...endorsed by the entire ...gation in Congress.

Handsome Favors Peace Pact.

...ASHINGTON, Aug. 6.—[By A. ... Wire.] American ... ...te at Tenecigalpa ... ...e Department today that ... ...e had become the twenty-sixth ... to accept President ... ...e plan with the details ... ...Secretary Bryan.

...ANS ...E COUNTRY

...f Every State in the ...n Chicago Next Fall. ...ainst What He Calls ... Fancies.

...THE TIMES.]

...ange did not segregate ... ...y the office rent of the ...ers of the city. He said ... ...reports he has received ... parts of the country ... ...ced the proposed carnival ... ...n is regarded with the ... ...henson by financial men ... in the event of its being ... ...t will be a money ... ...will give the country ... ...ersatile panic." ...e the coming conference ... ...e Republican leaders the ... ...ves of the country will be ... invited, Mr. McClung said, ...ter all," he continued, "the ...an and Progressive parties ... ...al variance only over the ... ...l positions of the latter ... ...n. Roosevelt's belief in ... ...r is the same as that for ... Republican party; stands ... ...res in protection, as does ... ...blican party; he believes ... and proper regulation of ... the time is at hand," ... ...rs, "when the Republican ...ions, as does the Republican ... Mooners must unite in ... ...e against the Democratic ... Democrats have done what ... now have the opportunity ... ...renty years ago. ...line the mistakes of the ...istration, but in order to ... the old Republican party ... was before the side issues ... ...proposed as a method of ...serves. The Chicago meeting ... for the reunion of the ... ...ences between the Republican ...e Progressives. The ... ...difficult. As a matter of ... is no difference in principle ... necessity for action of ... can be shown by the ... ...nufacturing, in part, and of ... ...market in general."

Politics.

...LZER FIGURES SOMEWHAT SHY.

... Five Thousand Dollars ... Campaign Statement.

...idence Inquiry Puts Governor in a Hole.

...s That He Bought Bunch of Railroad Stock.

[BY A. P. NIGHT WIRE TO THE TIMES.]

...NEW YORK, Aug. 6.—Contributions ...ller, Boliver's campaign fund, ... the fire of a legislative investi... committee, were at least ... more than his sworn state... ...represented them to be, accord... the testimony of bank officials ... today at the resumption of ... hearings. ...al for the committee sought ... that the Governor had pur... ...0 shares of railroad stock ...ber 12, 1912, paying cash for ... to establish connection be... the transaction and the contri... to be failed to include in his ...atement. ...mes met such inquiries with ...ady to answer. Senator Fryeburger of the committee, was ...ession that the testimony ...ed the Governor had bought ...; Eugene L. Richards, coun... the committee, thought other...

...RIBUTIONS UNLISTED.

...e contributions alleged to have ...de to the Governor's campaign ... not mentioned in his state... ...e brought out today, were as ... William F. McCombs, chair... ...Democratic National Com... ...,000 on October 9, 1912. H. ...reasurer of the Demo... ...National Committee, $1000 on ...r 1, 1912; John Lynn, New ...,000 on October 22, 1912; Jacob ...ff, $2500; Abram I. Elkus, ...

[BY A. P. DAY WIRE TO THE TIMES.]

...WASHINGTON, Aug. 6.—The ... of the checks which were pro... ...deposited in the Mutual ... Trust Company, and some in ... Loan and Trust Company ... of this city. The former ... ...ed by L. A. Sarecky, Gov. ...idential secretary, for ... contributions. Its books ...w total deposits to Sulzer's ...,405 between October 1 ...ber 12, 1912. ...shown out except $190. ...ninety-four separate ... these deposits and ...er's sworn list contained ... contributors and totaled ... Richards asserted.

...RAILROAD DEAL.

...empt to connect Gov. ... the purchase of ... of Big Four railroad ...October 22 was made ...tioning Arthur A. Fuller ...ock Exchange firm ...Gray, concerning an un... ...designated as "ac... ...Mr. Fuller refused ... to answer the question and ...ed to remain under sub... ...e courts can decide if he ... When leaving the stand ...n hurled this question at ...

...e produced all your rec... ...ference to account No. ... of William Sulzer?" ...e replied. ...R. Fuller, another broker, ... answer any questions con... business relations with the ...e, Inc., was directed to re... ...subpoena. ...e adjourned this aft... ...meet tomorrow morning.

...RDS OLD PAL.

...Days When He Played ... Outfielder to ...

[BY A. P. DAY WIRE TO THE TIMES.]

...BURG (Pa.) Aug. 6.—Gov. ... Your today gave a substan... ...is a comrade of his old ... days when he appointed ...Road, once a member of the ...National League team, ...outfielder and hitter, ...of the new Public Service ...with a salary of $2000 ...

...OPPER IN ACTION.

...Street "Masher" in Chicago ...t It" and He Does so

[BY A. P. DAY WIRE TO THE TIMES.]

...Aug. 6.—A nattily-... man stood on State ...ping his hat and smil... women shoppers. Then ...him on the shoulder. ...beat it," ordered a ... ...stammered the ... as he turned and ...-faced woman, "may ...

...member of the Chicago ... a policewoman, to ... replied. "You are a ... I take it. Now you just ... as you can." ...disappeared in the ... was Mrs. Alice ...the ten policewomen ... It was her first ...

...SHIP SINKS.

...of Norwegian Ex... ...Lost Safely in Small

[BY A. P. TO THE TIMES.]

...(Norway) Aug. 6.— ... in connection with ... Arctic expedi... in a telegram to... ...the sinking of the re... ...small boats. ...reached land ...for found no traces ... Capt. Staxrud. ...master of the second ...was reported he had ...Schroeder-Straax ...

...Chicago, with three ...other members ...to make a prac... Northeast ...not been heard ...

...the expedition was to ...Northeast passage. ...Germaine and Nye ...the party had ...

Collapse.

AVIATOR BRYANT KILLED BY FALL ON CITY ROOF.

[BY A. P. NIGHT WIRE TO THE TIMES.]

VICTORIA (B. C.) Aug. 6.—Aviator Johnny Bryant was instantly killed today when the right plane of his hydro-aeroplane crumbled as he was attempting to back against a strong wind, and machine and man fell from a height of 400 feet to the roof of a two-story building in the heart of the business part of town.

In the presence of thousands on the water front and on the downtown streets, Bryant rose from the harbor and started to make a flight over the city as the principal attraction of the day in Victoria's carnival. Twice he attempted to bring his machine into the wind and descend toward the harbor, but failed. He had been up barely five minutes when the plane collapsed 400 feet from the earth.

With Bryant securely fastened to the seat the disabled machine fell straight to the roof of a two-story building at the northeast corner of Theater alley and Cormorant street. As the wrecked air craft fell it turned over and with Bryant underneath struck the roof with a crash which could be heard several blocks. Police and physicians climbed to the roof of the building and lifted the wrecked machine off Bryant's mangled body.

The fatal flight came as a sequel to a perfect exhibition this morning, when in the teeth of a wind that caused spectators to cling tightly to their hats, Bryant flew at an elevation of a thousand feet over the city, rocked his banked corners and finished in a magnificent volplane.

The accident this evening was the second fatal carnival aeroplane accident in which Bryant has figured within the last month. July 19 Bryant drove the aeroplane from which Francis Thayer, a balloonist, made a fatal parachute jump into Elliott Bay at Seattle, while giving an exhibition in connection with the Golden Potlatch celebration there. Johnny Bryant is a San Francisco aviator, who began flying last fall. He has been in the northwest several months. He was married two months ago at Boise, Idaho, to Alice McKay, an aviatress.

FOURTH EXECUTIVE THIS YEAR.

George W. Hays Is Inaugurated as Governor of Arkansas, Succeeding Senator Futrell.

[BY A. P. NIGHT WIRE TO THE TIMES.]

LITTLE ROCK (Ark.) Aug. 6.—George W. Hays of Camden took the oath of office today as Governor of Arkansas, succeeding Senator J. M. Futrell who had been acting Governor for several months.

Judge Hays is the fourth to take the oath since January 13, 1913. On that date George W. Donaghy's term expired; he was succeeded by Congressman Joe T. Robinson, who a few weeks later resigned to qualify as United States Senator; Senator O. K. Holdam, president of the Senate, then qualified but the title of the office was sought a few days later by Senator J. M. Futrell, president pro tem of the Senate and he won in court.

Judge Hays was elected July 23 at a special election.

BAKING IN SAN JOSE.

Weather Bureau Reports Temperature as The Hottest Known In Forty Years.

[BY A. P. NIGHT WIRE TO THE TIMES.]

SAN JOSE, Aug. 6.—The weather bureau here reports today as the hottest in forty years, the thermometer reaching 102 degrees at 2:30 o'clock this afternoon. The air was very dry which modified the effects of the high temperature.

The nearest to this temperature for August was in 1891 with a record of 101.

KILL TWO IN INITIATION.

Moose Order Use Magneto Capable of Developing Two Thousand Volts in Birmingham, Ala.

[BY A. P. NIGHT WIRE TO THE TIMES.]

BIRMINGHAM (Ala.) Aug. 6.—The magneto used in the initiation of Christopher Gustin and Donald Kennedy into the local lodge of the Loyal Order of Moose in administering the "branding stunt," as a result of which the two candidates died, was capable of generating 2000 volts of electricity, enough to kill a man, according to testimony today at the inquest. Matt Stratford, an electrician who sold the magneto, made the statement. He declared the "electrical initiation was crude cruelty."

GIVE NOTICE OF INCREASE.

Eastern Railroads Propose Shortly to File New Freight Tariffs Advancing Rates Five Per Cent.

[BY A. P. NIGHT WIRE TO THE TIMES.]

NEW YORK, Aug. 6.—Daniel Willard, president of the Baltimore and Ohio Railroad and chairman of the Rate Committee of the presidents of eastern railroads, issued a statement tonight, saying that while it was proposed shortly to file new tariffs with the Interstate Commerce Commission contemplating an increase of approximately 5 per cent. in freight rates, this action would not be taken for the purpose of "forcing early action" on the part of the commission.

He explained that when the committee recently refused the request of railroads to reopen the case known as "I.C.C. No. 3400" in order that they "might be given an opportunity to show the reasons which, in their opinion, justify the increase," the commission stated that it would organize an investigation of the case on its own initiative, but that two members in a minority report had stated that in order to do this the tariffs in question would have to be filed and before the commission as evidence.

"In view of the objections raised by the members of the commission above referred to," said Mr. Willard, "the railroads concluded to go ahead with the preparation of new tariffs along the lines indicated in their application, and to file such tariffs as soon as they could be prepared in order that actual tariffs might be before the commission when the matter comes up for consideration, thus meeting the objections raised in the minority report.

"The filing of the tariffs as now contemplated indicates a desire on the part of the railroads to comply fully with the expected wishes of the commission and should be so understood by the House. The tariffs to be filed will very likely be suspended by the committee until an inquiry of the whole question can be conducted."

PIONEER KILLED BY MISTAKE.

Woodcutter Mistakes Him for Animal in Underbrush and Fires Two Bullets Into Him.

[BY A. P. NIGHT WIRE TO THE TIMES.]

PORTLAND (Or.) Aug. 6.—G. D. Jones, a pioneer resident of South Bend, Wash., was shot and killed by E. D. Jennings near the latter's home there yesterday. According to the story of Jennings, who is under arrest, he was cutting wood near his house when he saw a movement in the underbrush near by which he thought was made by an animal.

Going to the house he returned with a rifle, he says, and, after shouting a warning, fired. Jones was hit twice by bullets and died within a short time.

LANE VISITS POWER SITE.

GREAT FALLS (Mont.) Aug. 6.—Secretary of the Interior Lane visited today the big falls of the Missouri River and the big dam being constructed by the Montana Power Company. The party left this afternoon for Glacier Park, where several days will be spent.

STOP TRAIN TO HUNT WATCH.

Marysville Girl Loses Timepiece and It Is Found on Last Passenger Searched.

[BY DIRECT WIRE TO THE TIMES.]

MARYSVILLE, Aug. 6.—[Exclusive Dispatch.] A watch owned by Miss Alicia Tomb, a resident of this city, was yesterday the cause of holding up a Southern Pacific train a mile out of Sacramento. On her way to Pacific Grove with other members of the family Miss Tomb missed her watch from a pendant at her shoulder. She remembered that she had the timepiece when the train pulled into the Wheatland depot.

Miss Tomb informed the conductor of her loss when near Roseville. The latter telegraphed ahead to the railroad police to intercept the train. Out in the country the officer boarded the train with a search warrant and, one by one, took each passenger from the day coach into the smoker, where a careful search was made. The last man subjected to this treatment had the watch. He was turned over to the Sacramento police, who discovered later that he was one of the hop pickers retreating from the Wheatland yards.

HANGS HIMSELF IN CEMETERY.

Seventy-Five-Year-Old Sexton Commits Suicide in Graveyard of Which He Was Custodian.

[BY A. P. NIGHT WIRE TO THE TIMES.]

DOW CITY, (Ia.,) Aug. 6.—M. H. Blading, 75 years old, sexton of a local cemetery, committed suicide by hanging himself to a tree in the cemetery last night. His body was discovered today. His reason for the act is not known.

ESPEE DROPS LAND FIGHT.

Will Allow Persons in Shasta County to Remain on Claims Under Mineral Law.

[BY DIRECT WIRE TO THE TIMES.]

REDDING (Cal.) Aug. 6.—[Exclusive Dispatch.] The Southern Pacific Company, which was opposing the claims of certain persons to land in the vicinity of Igo, Shasta county, on the ground that the ground was of more value for agriculture than for mining purposes, has abandoned the case. It is said that this marks an important change of policy of the railroad.

The land itself was not of great value. There are scores of persons throughout the mountain regions holding their little homes under the mineral land laws. The railroad has generally opposed these claimants and aroused much antagonism by so doing.

INJUNCTION DENIED RAY.

Federal Court Refuses to Enjoin Garrison From Promoting an Officer Over Petitioner's Head.

[BY A. P. DAY WIRE TO THE TIMES.]

WASHINGTON, Aug. 6.—Maj. Beecher B. Ray's application for an injunction to prevent Secretary Garrison from promoting another officer in the army pay corps over his head was denied here today by the District Supreme Court.

In its decision the court held in part:

"The court recognizes that someone must have some discretion in the selection of officers to be promoted or appointed to higher grade, and that it would be difficult to pass a law that would operate automatically without such discretion. The personal equation is one that must be considered and personal fitness for an office should be determined by those who are responsible for the proper execution of the duties of such office.

"The question seems to be one for an executive or administrative officer rather than one for the court."

STRIKERS WORRY GOV. FOSS.

Two Hundred from His Own Plants Insist on Immediate Hearing of Their Grievances.

[BY A. P. NIGHT WIRE TO THE TIMES.]

BOSTON, Aug. 6.—Two hundred strikers from two Hyde Park manufacturing plants controlled by Gov. Eugene N. Foss stormed the State House today demanding an immediate hearing of their grievances by the State Board of Arbitration.

Chairman Howland refused to receive the party, explaining that the board was occupied with other matters.

The strikers then appealed to Gov. Foss, insisting that he order the State board to receive the petitioners at once. The Governor replied that he had no authority in the matter.

REPORT EARTHQUAKE SHOCK.

University of Santa Clara Observatory Records Disturbance in North Pacific Ocean.

[BY A. P. NIGHT WIRE TO THE TIMES.]

SAN JOSE, Aug. 6.—The seismological observatory of the University of Santa Clara reports that a clearly-defined earthquake record was produced by the double horizontal seismograph this afternoon beginning at 2:26:06, and coming up to a maximum amplitude of 2.25 millimeters at 2:55:42. The end was at 3:14:35. Calculations made by Prof. Albert J. Newlin place the seat of the disturbance in the North Pacific Ocean.

Constipation and Sluggish Liver

Don't take chances. Get CARTER'S LITTLE LIVER PILLS right now. They never fail to make the liver do its duty. They cure constipation, banish indigestion, drive out biliousness and the blues, stop dizziness, clear the complexion, put a healthy glow on the cheek and sparkle in the eye. There are many imitations. Be sure and get CARTER'S LITTLE LIVER PILLS. The pill is small, dose is small, price is small, but results are great.

The GENUINE must bear signature

Brent Good

Owes Her Good Health to Duffy's

MRS. MARY CARMODY

"About a year ago I was down with a very heavy cold and I had a bad pain under my shoulder blades. I was under the care of different doctors, but did not improve. I was so weak I could hardly stand, and I could not keep anything on my stomach. A druggist near where I lived advised taking a tablespoonful of Duffy's Pure Malt Whiskey with an egg in milk before meals, and after following his advice I found that I could eat; I overcame my weakness, and gradually gained in weight. I believe that Duffy's Pure Malt Whiskey as a tonic for run-down people is a great thing, and I recommend it to my many friends in Brooklyn and New York. I cannot praise Duffy's Pure Malt Whiskey too much."—Mrs. Mary Carmody, 114 North Elliott avenue, Brooklyn, N. Y.

Duffy's Pure Malt Whiskey

should be in every home as a safeguard in emergency requiring a stimulant, and ready to be taken on journeys for the protection it affords the traveler.

Its regular use by the weak and ailing gives remarkable results in health and strength as well as proper weight by stimulating the stomach to better action, and in consequence nourishing the entire body.

BE SURE YOU GET DUFFY'S

Sold by druggists, grocers and dealers in sealed bottles only. Price $1.00 a large bottle. Get the genuine and be sure the seal over the cork is unbroken. If you don't overcome it let us know and we will tell you how. Write for free doctor's advice and book of recipes for table and sick room. The Duffy Malt Whiskey Co., Rochester, N. Y.

Advance Guard.

DENVER IS READY FOR TEMPLARS.

CALIFORNIANS IN BIG PARADE WILL BE MOUNTED.

Earliest Arrivals for the Thirty-second Triennial Conclave Are Already in the City and Hundred Thousand Guests Are Expected During Week of the Convention.

[BY DIRECT WIRE TO THE TIMES.]

DENVER (Colo.) Aug. 6.—[Exclusive Dispatch.] The earliest of the early arrivals for the Thirty-second Triennial Conclave of Knights Templar are already in this city, among them several past grand commanders of State commanderies and other Knights come to complete arrangements for the arrivals of their commanderies on Saturday and the first days of next week. Early Friday morning the first special train will pull into the conclave city.

It is estimated that 30,000 Knights Templar will be here and that a total of over 100,000 visitors will attend the conclave week.

Grandmaster William Bromwell Melish of Cincinnati, official head Knight Templar, will arrive in Denver with the special train bearing officers and members of the grand commandery Friday morning. They will spend Friday and Saturday sightseeing in Colorado and will return to Denver, for official attendance at the triennial conclave Saturday afternoon.

Beginning Saturday morning and continuing until Wednesday morning special trains carrying the incoming Knights will arrive.

The only mounted commandery in the big parade Tuesday of next week will be California Commandery No. 1. Its representatives, Sir Knight G. W. Bown and Robert Kendall arrived in Denver yesterday morning with the announcement that the Commandery will send fifty men to parade and take part in the festivities and will bring two carloads of souvenirs, amounting in all to about 30,000 trophies. The Commandery will arrive Monday morning.

TANGO A BOON TO CHIROPODY.

Woman With Perfect Feet Says Crazy Dances Are Helping Out Pedal Experts.

[BY A. P. NIGHT WIRE TO THE TIMES.]

NEW YORK, Aug. 6.—Clara S. Houston of Chicago, who is credited by the national convention of chiropodists as having the only perfect feet in America, told the members at last night's session that the turkey trot and tango dancing craze was proving a great boon to the chiropodists.

"People are coming in droves," she said, "complaining of their feet hurting them. The trouble is that the tango is calling a lot of muscles, hitherto very little used, into action and putting unaccustomed strains on the toes."

Stock Adjustment Savings That Will Interest Economical Mothers

Hale's Good Goods 341-343-345 S. BROADWAY

$1.25 Slips for 98c

Infants' slips of soft nainsook, trimmed with pretty lace and embroidery. Regularly they cost $1.25, your opportunity to buy them at 98c each.

75c Slips for 59c

As carefully made as the most particular mother could wish. Of nainsook, with round or square yoke of hemstitching and tucks. 75c values, priced for this sale—59c.

50c Shoes 35c

Infants' soft sole shoes, button style or strap sandals. In colors or patent leather. 50c values, in this sale—35c pair.

75c Caps 39c

Infants' cream silk poplin caps, prettily embroidered, finished with narrow lace edge and fancy silk braid. 75c values for 39c.

Infants' 75c Short Skirts 50c

Infants' short skirts, made of soft muslin, lawn ruffle finished with cluster of tucks and lace insertion and edge. Made with a muslin waist. Ages 1 to 3 years. Ordinarily they sell for 75c. Stock Adjustment Sale price—50c.

50c Sunbonnets 25c

Infants' white sunbonnets, the crown trimmed with lace insertion or embroidery; also edged with lace or embroidery.

65c Bath Robes 49c

Infants' flannel bath robes, pink or blue polka dot patterns. Finished with white cord and tassel. 65c values for 49c.

16 2-3c Canton Flannel—12½c

28-inch Canton flannel, thick, soft and firm. It has a firmly twilled back. The regular 16 2-3c grade, on special sale—12½c a yard.

$1.25 Emb. Flannel 89c

36-inch white wool flannel, prettily embroidered, with scalloped or hemstitched edge. On sale, 89c yard.

17c Cambric 12½c

Lonsdale cambric with a soft nainsook finish, 36 inches wide. 17c grade, on sale—12½c yard.

17c White Outing Flannel 12½c

Double-faced white outing flannel, with a smooth, soft finish, 36 and 28-inch widths. 17c quality, on special sale—just 12½c a yard.

15c Daisy Flannel .. 8⅓c

The softest and warmest baby flannel. Plain pink or baby blue, fast colors. 15c grade for just 8⅓c per yard.

$1.00 Rubber Sheeting 75c

36-inch rubber sheeting, medium weight. Water proof. The regular $1.00 grade, priced for this sale—75c a yd.

Longcloth 12 Yards .. $1.39

Fine soft Sea Island cotton longcloth. 12-yard bolt. $1.75 value, today—$1.39.

Dimity 16⅔c Grade 12½c

White dimity, in small checks, plaids, cords and striped, 16 2-3c grade for 12½c a yard.

Yardage Goods Hemmed Free

Steamships.

$8.35 TO SAN FRANCISCO

When you go from

LOS ANGELES to SAN FRANCISCO and SAN DIEGO

go by water. There's no smoke, dirt or noise, no crowded quarters. And to be sure of getting the superlative in comfort, pleasure and luxury engage passage on either the

Yale or Harvard

827—Passenger Licenses—827

"The Ships with the Perfect Service"

Sailings: Every Sunday, Tuesday, Thursday and Friday to SAN FRANCISCO. Every Thursday and Saturday to SAN DIEGO.

Through tickets for Portland, Seattle, all Puget Sound and Alaska points.

ROUND TRIP RATES

For Tickets, Folders, etc., apply

PACIFIC NAVIGATION CO.

Phone F 2267 211 S. Spring St. Diny. 2220

$4.00 ROUND TRIP TO SAN DIEGO

AUSTRALIA AND NEW ZEALAND

SYDNEY via TAHITI and WELLINGTON.
S. S. TAHITI (13,000 tons) sails August 26
S. S. MOANA (10,000 tons) sails Sept. 17
S. S. AORANGI (9000 tons) sails Oct. 15
and every 28 days thereafter.
UNION S. S. CO., OF N. Z., LTD.
Gen'l. Office, 679 Market St., San Francisco.
Or all Local Agents.

HOTEL ST. JAMES

Van Ness Ave., near McAllister,
SAN FRANCISCO.

Highest class family hotel in the West at reasonable rates. Beautiful lobby, 3000 sq. ft.; cafe and cafeteria in connection. Take No. 4 McAllister St. car at Market St. or cab at our expense.
RATES 75c DAY, $2.00 WEEK UP.
Edwin Selig, Prop.

SPECIAL RATES.

Around the World—1st Class, from $450. Honolulu, Tahiti, Australia, New Zealand and return, 1st class, $325.
Honolulu, Japan, Manila, China and return, 1st class, $262.50.
Special Rates to Alaska, San Francisco, Eureka, Portland, Seattle and Spokane; also to Panama, Central and South American Ports.
Citizens Trust and Savings Bank,
(Steamship Department)
Home 10191; Main 1010. 324-330 S. Bdwy.

LAMPORT & HOLT LINE SOUTH AMERICA

BAHIA, RIO DE JANEIRO, SANTOS, MONTEVIDEO, BUENOS AYRES & ROSARIO
Large, new and Fast Passenger Steamers from New York every alternate Saturday.
For rates, etc., apply local ticket agents, or
BUSK & DANIELS, General Agents,
No. 1 Produce Exchange, New York.

Furniture at Low Rent Prices

Our location out of high rent district makes it possible for us to sell you furniture fully one-third less than others.

Stock comprises everything in furniture line.

See us first for prices.

FOLEY FURNITURE CO.

937-943 South Los Angeles Street

ST. LOUIS' PRIEST ACCUSED.

Ex-Pastor of Independent Polish Catholic Church Charged With Alienating of Wife's Affections.

[BY A. P. NIGHT WIRE TO THE TIMES.]

ST. LOUIS, Aug. 6.—Jacob Brys filed suit today in the Circuit Court against the Rev. Roman Pawlikowski, former pastor of an independent Polish Catholic church here, for alienation of his wife's affections. He asks $10,000 damages.

A garnishment suit was served on a local trust company to attach funds the priest has there.

Spend Your Vacation in "The most beautiful place in the world" —Edward Frank Allen, in Travel Magazine

On the Trail

MOUNT RAINIER NATIONAL PARK

TAKE an outing amid the scenic grandeur and bracing atmosphere of Mount Rainier National Park. The highest mountain in the United States, with a glacial system greater than that of the whole Swiss Alps. The National Park has an area of over 200,000 acres with government roads and trails leading to the principal points of interest. Splendid accomodations at the "National Park Inn" and various camps.

For further information regarding fares, train service, accomodations in the Park and descriptive literature, call on or address

D. T. BERRY, Commercial Agent
Chicago, Milwaukee & St. Paul Railway
130 W. SIXTH STREET LOS ANGELES, CAL.

Steamer Snoqualmie on Mt. Rainier

Superb Routes of Travel.

NO EXTRA CHARGE FOR BERTHS OR MEALS
Steamships GOVERNOR, Carrying 514 passengers. PRESIDENT, Carrying 502 passengers.
SAILING THURSDAYS
San Francisco Seattle or Tacoma
$9.35 1st class; $7.35 2nd class; $6.35 3rd class. $36.85, $27.85, 1st class $32.85 2nd class; $15.35 3rd class.
STEAMSHIP "QUEEN" carrying 283 passengers
SAILING SUNDAYS
San Francisco $7.35 1st class $5.35 3rd class Seattle or Tacoma $24.85 1st class $15.35 3rd class
Through tickets to all points in United States or Canada via San Francisco, Seattle, Victoria or Vancouver.
San Diego Daylight Excursions every Wednesday and Saturday morning. $2.50 one way; $4.00 Round Trip.
PINEST OF SERVICE. LARGE MODERN STEAMERS.
Ticket Office, 540 S. Spring St. Phones—Home A3323. Main 47.

GO EAST through the GREAT NORTHWEST —SEE— GLACIER NATIONAL PARK

Great Northern Railway — National Park Route

UNCLE SAM'S NEW PLAYGROUND.
Over 1000 Miles of Magnificent Scenery—Superb Service
Optional Rail or Ocean Routs to Portland or Seattle.
IT COSTS NO MORE ON ONE WAY TICKETS
Get Illustrated Booklet and Full Information From
J. W. PHALON, T.F. & P. Agt., Great Northern Ry.
604 South Spring Street. Telephones—Bdwy. 1314—Home F1264.

BIG 3 BEAR BEAVER ROSE CITY

First Class $7.35 and $8.35 San Francisco—$5.35 Second Class
All Rates Include Berth and Meals
Next Sailing Wednesday, August 6th
SAILINGS.
Aug. 6, 11, 16, 21, 26, 31. Sept. 5, 10, 15, 20, 25, 30.
SAN FRANCISCO, ASTORIA, PORTLAND—Without Change.
Through Tickets to All Points in United States and Canada via San Francisco, Portland and Puget Sound.
NEWEST, MODERN COASTWISE STEAMERS
THE SAN FRANCISCO & PORTLAND S.S. CO.
Passenger Licenses 504 504 491
C. G. KRUEGER, Dist. Pass. Agt., 517 S. Spring. Phones: Home A3751; Main 1904.

Steamships.

AMERICAN LINE
Plymouth—Cherbourg—Southampton.
New York, Aug. 16 | St. Louis ... Aug. 29
St. Paul ... Aug. 23 | Philadelphia ... Sept. 5
Philadelphia—Queenstown—Liverpool
Haverford ... Aug. 23 | Dominion ... Aug. 30

ATLANTIC TRANSPORT
New York—London Direct.
Minnehaha, Aug. 16 | Minnetonka, Aug. 30
Minnewaska, Aug. 23 | Minneapolis, Sept. 6

RED STAR LINE
London, Paris via Dover—Antwerp.
Finland ... Aug. 16 | Vaderland ... Aug. 30
Kroonland ... Aug. 23 | Lapland ... Sept. 6

WHITE STAR LINE
Plymouth—Cherbourg—Southampton.
Oceanic ... Aug. 16 | Majestic ... Aug. 30
OLYMPIC, Aug. 23 | Oceanic ... Sept. 6
New York—Queenstown—Liverpool.
Adriatic ... Aug. 16 | Cedric ... Aug. 23
Celtic ... Aug. 21 | Baltic ... Sept. 4
Boston—Queenstown—Liverpool.
Arabic ... Aug. 24 | Cymric ... Sept. 9
Boston—Mediterranean—Italy.
Canopic ... Sept. 20 | Cretic ... Oct. 18
White Star Dominion

CANADIAN SERVICE.
Sailings every Saturday from Montreal and Quebec by the
Largest Canadian Liners
Including the
Megantic ... Aug. 16 | Laurentic ... Aug. 30
Teutonic ... Aug. 23 | Canada ... Sept. 6
Send for folders of the Short Land-Locked St. Lawrence Route to Europe. Secure Reservations and Tickets Through Our Los Angeles Agents.
PACIFIC COAST AGENCY,
319 Geary St., San Francisco.

Afternoon Tea on Deck

Shortest Ocean Passage to Europe—Less than 4 days at sea—2 days on the St. Lawrence River. Canadian Pacific Atlantic Empresses sail from historic old Quebec—other excellent steamers from Montreal. Ask about new Mediterranean service.

Quickest Time Across the Pacific—16 days to Japan, 24 days to China on Empresses of the Pacific. Most luxurious vessels in Pacific service, shorten the voyage nearly a week. We will gladly give you descriptive books and detailed information as to both Atlantic and Pacific service. Call on, write or phone.

A. A. POLHAMUS, Gen. Agt.
252 So. Spring St., Los Angeles, Cal.
Or ask ANY ticket agency.

HOLLAND AMERICA LINE
PARIS—LONDON—ROTTERDAM.
Twin-Screw Sailings, Tuesday, 10 a.m.
*Potsdam, Aug. 19. *Noordam, Sept. 2.
†New Amsterdam, Aug. 26. *Ryndam, Sept. 9.
*Via Boulogne. †Plymouth and Boulogne.
Hugh B. Rice Co., with Security Trust and Savings Bank; Thos. Cook & Son, 616 South Spring St.; German-American Savings Bank, Steamship Department.

The Annual Flight of Spring Suits is Now at Hand

The Desmond Sale of Men's Suits Begins Today—Thursday

Cost—Often Under Cost—Prices for Money-Wise Men

Norfolk and Regulation Sack Models, Including Special Young Men's Styles

Four weeks ago this store announced a series of sales for the disposal of surplus stocks, promising the buying public unusual savings through these events. How well we have kept that promise thousands of economy-wise men and women of this community can attest. One good thing has followed another; now comes the most important feature of all.

525 Men's and Young Men's Suits

At Reductions that Will Establish a New Low Price for Dependable Clothing and Make This Sale Short, Sharp and Busy

This store does a very large business and necessarily must carry an extensive stock throughout the busy months, and if we are to present new, fresh goods at the opening of each new season, we must expect to take a loss as the old season nears the end, and we are glad to do so. We are delighted to hand over to you this surplus at cost, or even as now, a little less than cost to accomplish the end in view.

124 $10.00 and $12.50 Suits Now $ 7.50
261 $13.50 and $15.00 Suits Now $10.00
140 $20.00 and $25.00 Suits Now $15.00

The materials are all-wool cheviots, cashmeres, homespuns and serges, largely medium weights and light colors, still you will find a number of dark colors in the collection. The sale does not include our regular lines of blue serges carried in stock the year round, except sizes 42, 44 and 46c, of which we have a large surplus.

Important Sales Are Going On of Shirts Straw Hats Underwear and Hosiery

This for the Man Who Needs Trousers

A surplus stock of men's fine trousers—materials of American and foreign worsteds, finest quality including silk mixed stripes in neat patterns, all splendidly tailored. Regular and extra sizes.

All $8.50 and $7.50 Trousers Now $6

All $10.00 Trousers, Now $7.50

All $6 Worsted Trousers, Now $5.

21 pairs Gray Flannel Outing Trousers, choice $5.00.

All $10, $12 and $14 Riding Breeches reduced to $6.50.

For the Lad Taking His First Step in Long Trousers

Smart Norfolk and Regular Sack Style —14, 15, 15, 17 and 18 Years

About 100 Long Trouser Suits for boys from 14 to 18 years of age, mannish effects, but not too mannish. Suits for dress or school wear this fall. The price reductions are just the same as on the men's suits.

$10.00 and $12.00 Suits Now $ 7.50
$13.50 and $15.00 Suits Now $10.00

Straw Hats—Half Price

Desmond's

THIRD ST. AT SPRING

10c A BUTTON—$1 A RIP
Dutchess Trousers
—AT—
SILVERWOOD'S

"Schedule K" sale of tailoring in full blast.

Haber & Co. TAILORS
639 S. Spring St. 332 S. Broadway.

Broadway 4770 Home A 5669

Occidental Bakery
The Famous Faultless Bread
517 East Ninth St.

The Parisian Institute of Dermatology
All facial and feature corrections. See our Sunday ad. Consultation free. Hours, 11 to 1. Room 717 O. T. Johnson Bldg., 4th and Broadway. Home Phone P7452.

THE HOMER MOTOR
Will revolutionize the Gas Engine industry. Get a demonstration at our office
WASHINGTON BLDG., 3rd and Spring Sts.
Stock now being offered to Build and Equip Factory.
J. E. Mayer, Sales Agent.

STOLL'S COFFEE
In Cans.
A Perfect Coffee.
PERFECTLY
Blended, Roasted, Granulated, Clean.
That is Stoll's Highest Grade Coffee.

DIAMONDS GO TO Simpson's Diamond Shop 443 So Broadway

SPECIAL SALE OF PAINTINGS
By Prominent Artists.
25% to 33⅓% Reduction.
KANST ART GALLERY.
642 South Spring.

White Rubber Colored Roofings
Sold in rolls or laid completely by WEAVER ROOF COMPANY
341 East Second St. F2855, Bdwy. 784
'Phone or send for samples.

J. Magnin & Co
FASHIONABLE LADIES' WEARING APPAREL AT BIG REDUCTIONS
BRANCH STORE:
PASADENA
MARYLAND HOTEL

A3570. Main 8250.
LAUNDRY AT COST.
From Friday noon to Saturday 2 P.M., at all of the 51 downtown THREE C LAUNDRY STORES

WHALEBONE METHOD —NO— ROOF
PAINLESS DENTISTS
437 S. BROADWAY
CROWNS-22 K. $4
PLATES $8
WORK GUARANTEED

Superfluous Hair Truths

De Miracle
The Only Safe Hair Remover

Each application of an unknown depilatory is a dangerous experiment and likely to cause permanent disfigurement. The mere fact that such preparations are short-lived should alone be sufficient warning to avoid their use. De Miracle has stood the test of time, having been sold for over 21 years, therefore it is the only depilatory you can use without experimenting.

The Unoffensive Depilatory

If you use De Miracle it will be impossible for any curious person to know that you have used a hair remover because De Miracle evaporates immediately after accomplishing its work, therefore leaves no odor whatever. On the other hand, if you use any depilatory with a distinctive odor an offensive tell-tale smell will cling to your skin for hours.

Others Advertise "Guaranteed" but give no guarantee. De Miracle is the only depilatory that has a binding guarantee in each package.

Avoid permanent disfigurement by refusing substitutes offered by dishonest dealers merely for a few cents more profit. If your dealer will not supply you, send $1.00 direct. Free information how to determine which depilatories are harmful and worthless sent in plain, sealed envelope.

New truths in next advt.

De Miracle Chemical Co., New York

SOCIETY BRAND CLOTHES
Scott Bros
425-427 SO. SPRING ST.

CHIEF CLERK SUSPENDED.

Official In Quartermaster's Department at Vancouver Barracks Must Face Formal Charges.

[BY DIRECT WIRE TO THE TIMES.]

VANCOUVER BARRACKS (Wash.) Aug. 6.—[Exclusive Dispatch.] Charles L. Hunt, for a quarter of a century chief clerk in the quartermaster's department here, was suspended from duty tonight pending the filing of formal charges against him with the Civil Service Commission at Washington.

Though details of the charges are not yet made known, it is said that they involve Hunt in a serious situation as the result of alleged faire entries in the books of his department, the turning in of false vouchers, thus covering up transactions over a number of years.

Should the charges be substantiated and Hunt be found guilty he may suffer a penalty in a fine of not more than $5000 and a sentence to the Federal penitentiary for not more than ten years.

Hunt's salary has been $1600 a year. He owns a fine home here and an automobile and has lived well. He has a wife and a 20-year-old daughter.

Speaks For Others

Kindly Quakeress Tells Deaf Folks of Audiphone.

A Quaker lady writes us, after using the new hundred-toned Audiphone for several weeks, saying: "It is so much better than anything else I have ever tried that I do like it well and know that I would not be without it. Thee must tell others of my success, for I wish them to share it." The Audiphone, the newest and most efficient hearing aid, is made by a firm who have ten years of wide experience in helping deaf people to better hearing. Expert personal attention is given at our Los Angeles office, 330 Central Bldg., 4th and Main.—[Advertisement.]

MILITIA PROVES EFFICIENT.

Adjt.-Gen. Forbes Praises National Guard as Riot Preventers—Keeps Three Companies at Sacramento.

[BY A. P. NIGHT WIRE TO THE TIMES.]

SACRAMENTO, Aug. 6.—"The National Guard went to Wheatland to prevent any more rioting, and it did," said Adjt.-Gen. Forbes tonight on his return to Sacramento.

"I have left the Chico and Oroville and one of the Sacramento companies in camp to guard against all possible danger. The camp is in command of Maj. White of Oroville. Most of the hop-pickers were glad when the militia came," said Gen. Forbes.

Gen. Forbes says he cannot accurately estimate the expense entailed in calling out the six militia companies. Including the expense of $2 a day paid now, the expense is approximately $2500 a day. The three companies at Wheatland will be kept there at least a week.

Gen. Forbes had a conference with Sacramento police inspectors, after which he said several more arrests could be expected soon.

ANGELENOS IN REALTY DEAL.

SACRAMENTO, Aug. 6.—[Exclusive Dispatch.] O. H. Cope and C. M. Goethe have just closed a deal by which Los Angeles parties become the owners of a considerable portion of Del Paso Heights in the North Sacramento section. This subdivision is improving rapidly. The Los Angeles parties will hold their purchases for permanent investment. Mr. Cone and Mr. Goethe have made quite a volume of sales in various parts of Northern California to investors from the Southland. Several deals are also under way.

TURPENTINE IN CALIFORNIA.

Production of Butte and Plumas Counties May Some Day Exceed That of the South.

[BY DIRECT WIRE TO THE TIMES.]

OROVILLE, Aug. 6.—[Exclusive Dispatch.] Gratifying reports have been received by officials of the forestry service relative to the experiments that have been conducted in and around Tilden, in securing turpentine from trees there. It has been found that the amount of turpentine pitch secured in the forests of Butte and Plumas counties is much greater than that secured in the forests of the South. It is stated that in twenty-one days as much pitch is obtained here as is obtained in thirty-five days in the southern States.

The forestry officials are also gratified at the result of experiments conducted to determine if a method cannot be found of tapping the trees to obtain the turpentine pitch without doing the injury to the merchantability of the tree that former methods caused. These experiments are still in progress, but it is believed that a method has been found of obtaining the turpentine pitch without destroying the lumber qualities of the timber. If the experiments result as successfully as present indications would seem to indicate, it is the purpose of the forestry service to grant turpentine extracting privileges upon the national forests and it is expected that a big industry will be developed in Butte, Plumas and the other heavily timbered counties.

STATE TO CONTROL CAMPS.

New Law Will Apply to Enable Board of Health to Look After Sanitation.

[BY DIRECT WIRE TO THE TIMES.]

SACRAMENTO, Aug. 6.—[Exclusive Dispatch.] Two laws will become effective August 10 which will give the State Board of Health thorough control of such camps as that in the hop fields at Wheatland so far as the matters of water supply and sanitation are concerned. For this reason Dr. W. F. Snow is taking much interest in the Wheatland situation. Already conferences have been held between Dr. Snow and State Labor Commissioner.

One of the measures, known as the "Bunkhouse" bill provides that "in or at any camp where five or more persons are employed, the bunkhouses, tents and other sleeping places of such employees shall be kept in a cleanly state, free of vermin and infectious or contagious matter."

The law also calls for sanitary beds and gives the State Board the right to condemn any camp that does not come up to the requirements of the law. The other law has to do with the sanitation of water supply. Under this law the State Board of Health is given jurisdiction over water supplies on the lands of a private corporation or persons serving more than 200 persons. The board may pass upon supplies for less than 200 persons if complaint is made of the water.

STRIKERS APPEAL TO SENATE.

"Mother" Jones Exhausted From Counseling Copper Miners to Avoid Trouble and Keep Sober.

[BY A. P. NIGHT WIRE TO THE TIMES.]

CALUMET (Mich.) Aug. 6.—Direct appeal for a Senatorial investigation of the copper miners' strike was made today by the Western Federation of Miners. Resolutions asking such action were adopted at a mass meeting, which, with "Mother" Jones as the magnet, drew to Lauium several thousand strikers and other residents of the copper field.

The resolution extolled Senators Kern, Borah, Martine and Reed for their part in the recent West Virginia inquiry, and condemned the county and State authorities for ordering troops into the local strike zone.

"Mother" Jones counselled the strikers to avoid trouble and remain sober. So vehement did the aged woman become that at the end of her speech she was exhausted.

Those employees of the Calumet and Hecla Mining Company who supposedly are willing to return to work are to assemble tomorrow to hear a report of a committee, which yesterday conferred with the company management.

LAUGH BREAKS HIS JAW.

Colorado Politician Is Incapacitated for an Hour by the Joke of His Grandchild.

[BY DIRECT WIRE TO THE TIMES.]

BOULDER (Colo.) Aug. 6.—[Exclusive Dispatch.] Laughing over a funny remark made by his grandchild, James Cowie, former Secretary of State, dislocated his jaw here today. Not until Dr. Springer had worked over him for an hour was he able to use that part of his anatomy most useful to a successful politician.

NAMES MINISTER TO PANAMA.

William J. Price of Danville Appointed by Wilson After Being Introduced by Senator James.

[BY A. P. DAY WIRE TO THE TIMES.]

WASHINGTON, Aug. 6.—William J. Price of Danville, Ky., has been selected by President Wilson for Minister to Panama. Mr. Price was introduced to the President today by Senator James.

Senators Hughes and Martine, Congressmen Tuttle and a delegation from Elizabeth, N. J., asked the President to appoint Otis A. Glazebrook of that city to a foreign post, preferably Belgium or Sweden. Col. Thomas H. Burch of New Jersey is also mentioned for one of those two places.

The name of Brand Whitlock of Toledo, O., was brought forward prominently today as a likely appointee to an European post.

Maj. Edward J. Hale of North Carolina, newly appointed Minister to Costa Rica, said good-by to President Wilson and will leave Saturday for his post.

New Hot Weather Record.

NASHVILLE (Tenn.) Aug. 6.—[By A. P. Night Wire.] A new hot weather record for the season was established here today, when the thermometer at the weather bureau registered 99.8 degrees.

All Druids invited to attend Druidical good of the order meeting Thursday evening, Aug. 7, at Druids Hall.

Yellowstone Excursions.

All expenses paid, twenty-one days out, $145; eleven days out, $120. Party leaves August 9, or BOOK NOW! Weber & Armstrong, 218 Grant Bldg., Los Angeles. Main 5253, F6435.

The Old Made Young

at Wheeler's Hot Springs

Watchdogs

EMERY EXPLA... AIMS OF N...

Association Keeps T... Records of Cong...

Also Opposes the T... of the Labor U...

American Federation ... Investigated by ...

[BY A. P. NIGHT WIRE TO THE ...]

WASHINGTON, Aug. ... National Association of ... "prodded" members of ... support legislation that ... vored and opposed those ... ened its interests, was ... day to the House Lobby ... by James A. Emery, ... for the association. Emery ... principal witness of the ... the lobby investigators ... of the Capitol. He began ... inary statement to the ... mittee of the objects and ... association and on the floor ... concluded the identification ... letters culled from the ... files by the committee.

Discussing the political ... the association, Emery said ... itself did not engineer ... campaigns. The association ... track of the records of ... he added, and when the time ... re-election came, notified ... in the individual districts ... campaign work was done by ... members.

A letter written by Emery ... Schwedtman, secretary to the ... dent of the National Association ... Manufacturers in 1914, commenting the fact that "Congressman ... was very effectually 'prodded' ... Louis," in connection with a ... a proposition to exempt labor ... from prosecution under the ... law. The letter said:

"I am glad to say that ... Bartholdt was very ... prodded from St. Louis, ... came to you and said that ... not only personally vote, but ... would do his best to get ... votes. I don't think he relished ... he stood there and voted like a ... man."

The witness explained that ... and telegrams were started ... constituents of the Congressmen ... sought to be influenced by ... cating with the members of the ... ciation in the Congressman's ... As an instance of this sort of ... there was introduced a telegram ... by Emery in the fight against ... same labor union proposition ... to A. V. Williams of the ... Employers' Association in St. ... which urged him to "please make ... orous protest by wire as possible" ... Congressmen Davis, Nelson, ... son and Miller of your State, ... supporting Hughes's amendment ... venting enforcement of the ... law against labor organizations.

Activities in relation to the ... amendment, the investigation of ... Taylor shop-management system ... the House Labor Committee, ... to allow the formation of ... among government employes, ... various other legislative proposals ... as well as the interest of the ... tion in the Presidential ... 1912, were outlined in the letters ... sented today.

One of the letters disclosed ... Representative Willis characterized ... as "everlasting and eternal war" ... tween the National Association ... Manufacturers and the National ... Federation.

"May the continuation of your campaign bring about the thing ... most desirable at the present time ... our economic situation; that is ... downfall of the Civic Federation."

FIGHTING THE LABOR ...

Attorney Robert McCarter, ... National Association of Manufacturers, ... announced he intended to ... the Association had only been ... ing the work of the American Federation of Labor, "taking the ... view" on most subjects of ...

"We are going to investigate ... American Federation of Labor," ... said Senator Walsh. Senator ... observed that his idea of the ... the committee was to ... truth or falsity of the Mulhall ...

Emery testified he had been ... tional counsel for the ... since 1907 and for the National ... cil for Industrial Defense since ...

The council, he explained, was ... natural outgrowth of the ... employers of labor to form a ... tional organization that might ... to do for them what the ... organizations wished to do ... Broadly speaking, he said the ... idea was to fight for the "open ... instead of the unionized shop ... which labor contended.

Emery testified that in ... 1907, at the suggestion of ... Van Cleave, then president of ... Manufacturers' Association, a ... of fourteen employing ... met in New York and laid plans ... resulted in the formation of ... Council for Industrial Defense. ... hall swore there were no ... that Van Cleave and other ... just formed the council, ... examination, and elected ... officers.

MULHALL FINDS MORE ...

Examination of Mulhall was ... posed by the House Lobby ... until Monday, at the request ... hall, who announced that ... few days he had discovered ... files in Baltimore some ... letters bearing on matters ... and he believed if given a ... he would be able to ...

The House committee ... Emery for the present, ... continue his testimony ... side tomorrow.

MOSQUITOS ROUT ...

Ranch Hands ... With Guards ... Work.

[BY DIRECT WIRE TO THE ...]

BATTLE MOUNTAIN ... 6.—[Exclusive Dispatch.] ... owners have been forced ... ranch hands with high ... and mosquito netting ... men to cut hay. The ... bitten several horses ... are useless until the ... duced.

Near Argentina, the ... been unable to cut ... hay. Great swarms ... roused by the ... swarmed down on the ... and drove them from ...

XXIIND YEAR.

MOTOR DEALE... ASSOCIA... DIRECT...

APPERSON JACKRA... T. Shettler Co., 131... Main 7034, Home 1...

BUICK — HOWARD ... Tenth and Olive St... Main 9040.

FRANKLIN AND R... TRICS—R. C. Har... S. Flower. M. 787...

FIRESTONE-COLUM... TRIC—Cal. Automo... 1260 W. 7th. Wilsh...

HOWARD SIX — PA... PARD-STEWART ... Motor Car Co. of Cal., ...

HUDSON—Hudson Sale... Sunset Main 678; ... 1118 S. Olive St.

HUPMOBILE Agency, ... M. C. NASON, Manager. ... Phones: A1007; Bdwy. ...

JACKSON — Chas. H. ... 1142-44 S. Olive St. ... 1947.

KISSELKAR—Pacific ... Branch, Successors to ... Car Company, 1001 South ... Bdwy. 2963, Home 10487.

"Lozier Motor Cars." Sold ... Sayers Motor Company, P... Street. 6031; Broadway ... for California, Arizona and ...

MITCHELL — Greer-R... Twelfth and Flower ... 5410, A1187.

NATIONAL — National ... Co., 1355 S. Flower St. ... 60593.

OAKLAND CARS, S... TRUCKS—Hawley M... 1027-33 S. Olive St.

OLDSMOBILE — Olds... 1205 South Olive. ... F5647.

OVERLAND—J. W. Le... 1235 South Olive St. ... 60537.

PACKARD and R. & L. E... —California Motor Co... Hope Sts. Main 6060 ...

PIERCE-ARROW — W... 1701-1711 S. Grand A... 60295. Main 2237.

POPE-HARTFORD—Wm... Corner Tenth and Ol... Main 7278, Home 6017...

PREMIER—Premier Moto... 1127 South Olive St. ... F2664.

REGAL—Big Four Auto... 1047-49 S. Olive St. H... Sunset Bdwy. 952.

SIMPLEX and MERCER ... and Mercer Pacific Co... 1057 S. Olive St., A454...

STUTZ—Walter M. Brow... 414 West Pico St. H... Main 7047.

UNIVERSAL TRUCK ... Motor Co., 825-827 So... F2965, Main 2965.

VELIE AND WARREN ... Motor Car Co., 1230 S... Main 1068, Home 10799.

WINTON — W. D. How... Car Co., 1238 South Flo... Bdwy. 4180, Home P56...

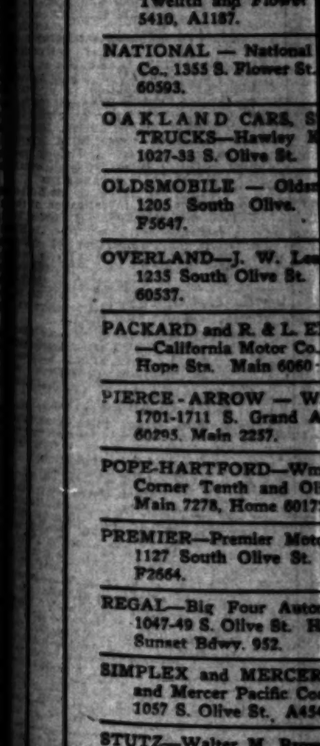

FREE
TRIP TO PAN...
Exposition, San Francisco, ...
FOR FULL PARTICUL...
Write, Phone or Ca...
AT ONCE
Office open daily, 8:30 a.m. to ...
Sundays, 9 a.m. to 3:30 p.m.
Get the Pennant, It's a B...
CALIFORNIA HOME
Main 4111—Home 60607.
Third Floor L. A. Investment ...

The Los Angeles Times

XLII[I] YEAR. THURSDAY MORNING, AUGUST 7, 1913.—4 PAGES. PART IV.

MOTOR CAR DEALERS ASSOCIATION DIRECTORY

APPERSON JACKRABBIT — Leon T. Shettler Co., 151 West Pico St. Main 7034, Home 10167.

BUICK — HOWARD AUTO CO., Tenth and Olive Sts. Home 60009, Main 9040.

FRANKLIN AND R. & L. ELECTRICS—R. C. Hamlin, 1040-1044 S. Flower. M. 7877, Home 60249.

FIRESTONE-COLUMBUS ELECTRIC—Cal. Automobile Co., 1250-1260 W. 7th. Wilshire 788; 53018.

HOWARD SIX — PAIGE — LIPPARD-STEWART. Thomas Motor Car Co. of Cal., 1058-60 S. Flower.

HUDSON—Hudson Sales Co. Phones, Sunset Main 678; Home A4734. 1118 S. Olive St.

HUPMOBILE Agency, 1019 S. Olive. M. C. NASON, Manager. Phones: A1607; Bdwy. 2967.

JACKSON — Chas. H. Thompson, 1142-44 S. Olive St. F6390, Bdwy. 1947.

KISSELKAR—Pacific KisselKar Branch, Successors to Standard Motor Car Company, 1001 South Olive Street. Bdwy. 2962, Home 10457.

"Lozier Motor Cars." Sold by Bekins-Spears Motor Company, Pico at Figueroa Street. 60634; Broadway 90. Distributors for California, Arizona and Nevada.

MITCHELL — Greer-Robbins Co., Twelfth and Flower Sts. Bdwy. 5410, A1187.

NATIONAL — National Motor Car Co., 1355 S. Flower St. Main 5347, 60593.

OAKLAND CARS, STANDARD TRUCKS—Hawley King & Co., 1027-33 S. Olive St.

OLDSMOBILE — Oldsmobile Co., 1205 South Olive. Main 3130, F5647.

OVERLAND—J. W. Leavitt & Co., 1235 South Olive St. Main 4831; 60537.

PACKARD and R. & L. ELECTRICS—California Motor Co., Tenth and Hope Sts. Main 6060; 60406.

PIERCE-ARROW — W. E. Bush, 1701-1711 S. Grand Ave. Home 60205, Main 2257.

POPE-HARTFORD—Wm. R. Ruess, Corner Tenth and Olive Streets. Main 7278, Home 60173.

PREMIER—Premier Motor Car Co., 1127 South Olive St. Main 679, F2664.

REGAL—Big Four Automobile Co., 1047-49 S. Olive St. Home F2533, Sunset Bdwy. 952.

SIMPLEX and MERCER — Simplex and Mercer Pacific Coast Agency, 1057 S. Olive St. A4547, M. 7563.

STUTZ—Walter M. Brown Co., 412-414 West Pico St. Home 25003, Main 7047.

UNIVERSAL TRUCK—Eastern Motor Co., 825-827 South Olive. F2965, Main 2965.

VELIE AND WARREN — Renton Motor Car Co., 1230 S. Main St. Main 1068, Home 10799.

WINTON — W. D. Howard Motor Car Co., 1238 South Flower Street Bdwy. 4180, Home F5609.

Diminutive Pitcher Who Performed Like a Giant.

Gene Krapp of Portland.

He was dealing from the hip yesterday. He fanned ten Tigers and won his own game with a triple. Above he is shown sacrificing Fisher to second in the seventh. The other figure is Rowdy Elliott. Below, Krapp was caught by the camera while fanning five men in a row.

Home Again.

DAVIS CUP LANDED WITH MUCH ECLAT BY WRENN.

[BY A. P. NIGHT WIRE TO THE TIMES.]

NEW YORK, Aug. 6.—Acting as proud custodian of the Davis cup, Robert D. Wrenn, president of the United States Lawn Tennis Association, was warmly greeted by tennis enthusiasts upon his arrival here today aboard the Imperator. It had been expected that the victorious American team consisting of Capt. H. H. Hackett, M. E. McLoughlin, R. Norris Williams and W. F. Johnson, would accompany him home, but he explained that they would not arrive until next week.

The formal celebration of the return of the Davis cup to America will be postponed until the players return. In the meantime the trophy will be placed on exhibition for the first time in this country since 1903, when the English team, consisting of the famous Doherty brothers lifted it at Boston.

One More Chance.

WALSH IN LAST DITCH TO SAVE VALUABLE ARM.

[BY DIRECT WIRE TO THE TIMES.]

CHICAGO, Aug 6.—[Exclusive Dispatch.] After using all kinds of methods and treatments in hopes of bringing back his ailing right arm, Ed Walsh has gone to Youngstown, O., to see the famous bonesetter, Dr. Reese.

This is the famous spitball hurler's last resort, and unless the noted Youngstown specialist aids him, Walsh's days as a big league pitcher are numbered.

All year, Walsh, who almost single-handed won the world's championship for the White Sox in 1906, and who since then has been the big factor in winning games for Comiskey's team, has been in bad shape. He could not work as effectively as of old.

When the team went east a few weeks ago, Walsh was left here, in hopes of rounding into condition to pitch. All efforts have failed, and unless Bonesetter Reese comes to his rescue, Walsh will have to try outfielding if he hopes to remain in the big leagues.

Walsh has been under the care of physicians for some time, and they have been unanimous in telling him that his arm is out of commission. His famous pitching "wing" is worn out, to reduce the medical terms to common, every-day conversation.

They are both muscular and nerve troubles. Walsh was told some time ago that the only chance he would have to recover the use of his arm would be absolute rest for the remainder of the season, and even then it was not at all certain that he would regain his former skill.

Wow!

MURPHY, WOLGAST AND WHITE IN ONE MONTH.

Staggering Contract Undertaken by Little Johnny Dundee, the Most Recent of the Lightweights—Will Only Have Three Days in Which to Train for His Fight With Wolgast.

Johnny Dundee's fight programme:
To fight Jack White next Tuesday.
Two weeks' rest.
Six days' training.
Fight Harlem Tommy Murphy, Labor Day.
Three days' rest.
Three days' training.
Fight Ad Wolgast, Admission Day.

JOHNNY DUNDEE is either the bravest or the craziest fighter in the ring. By a bargain made yesterday, with his full consent and approval, he has bound himself to fight three of the most terrible lightweights in the ring—all in one month's time.

To meet Jack White, Harlem Tommy Murphy and Ad Wolgast all in the same lifetime is a job that few lightweights care to tackle. But Dundee has bound himself to meet them all within one month's time.

He is a little D'Artagnan, who accepts all challenges, one after another with equal indifference—"Very well, I'll be there."

Willie Ritchie's agreement to fight Freddie Welsh in Vancouver Labor

(Continued on Third Page.)

Santa Monica Race.

OLDFIELD, TETZLAFF AND COOPER IN SPEED BATTLE.

BY BERT C. SMITH.

CHARLES SOULES, injured in the accident at the Motordrome when his Cadillac collided with the Touraine racer, may not be able to drive at Santa Monica Saturday. The gritty motor pilot was so weak last night that physicians ordered him to bed. In spite of his condition, however, Soules declared he would race.

The Cadillac was damaged to such an extent that it was feared the car would be out of the race. The racer which S. A. McKee drove in the Los Angeles-Sacramento contest was to be substituted. Last night it was announced that the Soules Cadillac would be ready for the race on Saturday and when Charles heard this he was all the more anxious to drive his car. McKee showed the spirit of a real driver when he offered his car, or any part of his racer in order to send the damaged Cadillac into the Santa Monica road race.

The race for first honors will be of interest with four cars closely matched. Teddy Tetzlaff, on the Fiat, Barney Oldfield, on the Mercer, and Earl Cooper on the Stutz, are three of a kind when it comes to speed. Each has turned a fast lap. Either one of the drivers may win. But in doping this contest a difficult task is offered.

The race will not be to the swift, this time. The car with endurance that can last out the 445 miles is the motor that will win. There are two Appersons in this race. Remember an Apperson won the first long race ever held on the Santa Monica course. Ye who are superstitious also remember that to was L. T. Shettler who managed that first affair.

The cars are to be started Saturday morning in the order in which they were entered. They will not draw for place. The question was put up to the drivers and ten of the eleven men voted to start in the order of entry. This means that the cars will be sent away ten seconds apart in the following order.

No. 1 Mercer, driver Gaston Morris; No. 2 Apperson, Wild Bill Brambette; No. 3 Mercer, Barney Oldfield; No. 4 Fiat, Teddy Tetzlaff; No. 5, Mercer, Louis Nikrent; No. 6 Speedwell, McConners; No. 7 Fiat, Dave Lewis; No. 8 Stutz, Earl Cooper; No. 9 Buick, John Opahl; No. 10 Cadillac, Charles Soules; No. 11 Apperson, Frank B. Good; No. 12 Cadillac, T. J. Beaudette; No. 14 National, Frank Siefert.

W. C. Hendrie, a local tire manufacturer, is to be pit manager; W. R. Bush and Clarence Smith is the Technical Committee of the American Automobile Association. George Adair, is the official starter. Ex-Mayor Wadham of San Diego is referee; W. H. Halliwell, chief timer and his brother, Charles, assistant timer.

An effort is being made to persuade the automobile dealers to close their places on Saturday in order to swell the crowd that is expected to line the course. Several signatures were secured yesterday by Field Manager Harold, Archibald, Ostrem, Paul J. C. Q. Derkum and William Go Lighdy Tucker.

PROGRAMME OF COMING FIGHTS.

Following is Tom McCarey's fight programme as completed yesterday:

Jack White vs. Johnny Dundee, special weights, August 12.

Jess Willard vs. Bull Young, heavyweights, August 23.

Joe Rivers vs. Leach Cross, lightweights, Labor Day.

Ad Wolgast vs. winner White-Dundee match, Admission Day.

Arthur Pelkey vs. Charley Miller, heavyweight championship, September 23.

Winner Rivers-Cross vs. winner Wolgast-Dundee or White, October 7.

Sam Langford vs. Joe Jeannette, October 21.

More Woe.

KRAPP HANDS TIGERS BLANK.

Beaver Hurler Holds Venice to Brace of Hits.

Also Slugs Out Triple for First Portland Run.

Chadbourne Hits Ball to All Corners of Park.

STANDING OF CLUBS.

PACIFIC COAST LEAGUE.

Club—	Won.	Lost.	P.C.
Portland	64	51	.557
Los Angeles	63	50	.558
Sacramento	58	57	.504
Venice	60	65	.480
Oakland	60	65	.480
San Francisco	53	66	.445

Portland, 4; Venice, 0.
Oakland, 4; Los Angeles, 2.
San Francisco, 5; Sacramento, 3.

AMERICAN LEAGUE.

Club—	Won.	Lost.	P.C.
Philadelphia	70	31	.693
Cleveland	64	40	.615
Washington	57	44	.564
Chicago	54	52	.509
Boston	49	52	.485
Detroit	44	61	.419
St. Louis	42	63	.400
New York	32	65	.330

NATIONAL LEAGUE.

Club—	Won.	Lost.	P.C.
New York	68	31	.687
Philadelphia	60	35	.632
Chicago	53	48	.525
Pittsburgh	51	47	.520
Brooklyn	47	53	.470
Boston	41	56	.422
Cincinnati	41	62	.398
St. Louis	39	64	.379

BY HARRY A. WILLIAMS.

Too much Krapp. That was the entire trouble yesterday.

Eugene, for that is his first name, may not be the best pitcher in these whole United States of America, but he gave an excellent imitation of being the same yesterday, and for the second time the Tigers dilly-dallied on the diminutive end of the score.

Yesterday's dose was more unpalatable than that of the day before, a condition that can be charged entirely to Krapp, who did not permit the Tigers to get anywhere near the household utensil technically known as the home plate.

He handed out as fine a row of bald ones as ever embittered the members of the home team, while McCredie's militants belted Spider Baum's spitter around the place for four runs.

The pudgy Portland pitcher isn't much to look at as regards averdupois and altitude, weighing probably about 140 pounds on the hoof, but somewhere inside his blue blouse there is a ton of quality.

Yesterday Krapp was dealing from the hip up. Face to face with his scintillating array of follers, the Tigers were as mere puselus. He scythed down ten of them at the plate on strikes. Bayless, who stretched a short hit over first into a double in the fourth, and Brashear, with a single to center in the seventh, were the only parties to establish business relations with the missile as emitted by Krapp.

Furthermore, but two Tigers reached second base. Both of these were Dick Bayless. As stated a couple of lines astern, Dick doubled. Then in the seventh he was favored with Krapp's only burst of generosity, and reached second through the instrumentality of Brashear's blow.

KRAPP AT HIS BEST.

Krapp was at his best in the second and third, when he fanned five men in a row. Hoap, Litschi, Patterson, Elliott and Baum were the persons who walked up, turned around and walked right back again.

Then Krapp, by way of rubbing it in, won his own game by his batting prowess. In the fifth Eugene caught a Baum spitter on the nozzle for three bases, and delivered the first tally when Chadbourne drubbed out a hit of the same denomination. This one ace was sufficient for all of Portland's needs, but they crushed ever a couple of more before the inning was done, and added another by way of insult in the seventh.

Krapp, it has been darkly hinted, walked himself out of the American League. If that be the truth, he was a greatly changed young man yesterday. Whenever he wanted to cut the heart out of the plate it seemed a simple operation, while he could chip off a corner when occasion required.

Chester Chadbourne—and that's not such a bad name—even honorable mention a bit above, was a great power for wickedness. Chet drew four openers in five deals. His depredations consisted of two triples and an equal amount of singles.

CHADBOURNE'S BLINDNESS.

Recently a doleful story was sent out from up-State to the effect that Chadbourne could no longer see the ball. Yes, he seems to be afflicted with a species of blindness peculiar to Cobb, Jackson and one or two others.

An early shift was made in the Venice outfield policy, Carlisle buckled his ankle on a close play at first before the game was five minutes old, and was sent to the clubhouse for repairs. Dick Bayless was shifted from right to left, and Paul Meloan was sent into the patch where Dick had stood.

Two more changes were made in the Tiger line-up in the eighth—one premeditated and the other accidental. Seeing that there was no chance to whip Krapp, Hogan told Baum to conserve his speed and curves for another day. In this way Cecil Ferguson was permitted to do a little perspiring in the eighth and ninth.

While at bat in the eighth, Rowdy Elliott permitted a little language to ooze out that didn't listen good to Red Held, and Red banished him on the spot. Charles Hurlburt Sterrett picked up Elliott's discarded bludgeon and made his home debut with a grounder to Rodgers. C. H. S. also caught the last two innings.

Mr. Held attempted to announce the change, but the effort was lost in

(Continued on Fourth Page.)

National.

PIRATES JUMP ON CHRISTY; GIANTS BADLY BEATEN.

[BY A. P. NIGHT WIRE TO THE TIMES.]

PITTSBURGH, Aug. 6.—Pittsburgh made it two out of three this afternoon in the series with the Giants and gave Christy Mathewson one of the hardest beatings of his career. The score was 9 to 1.

McQuillen pitched a steady game for the Pirates, and but for an error by Carey on Murray's single in the eighth, the Columbus "come-back" would have scored a shut-out.

Pittsburgh hit Mathewson hard from the start, fast fielding, however, saving him. The terrific batting bee came in the fifth, when the Pirates scored seven runs. Everything the Pittsburgh players hit went safe and at the same time the New York team made several fielding slips which aided in scoring runs.

Mathewson retired after his disastrous fifth inning, and George Wiltse went into the box in the sixth, holding the Pirates runless in the succeeding innings. The score:

NEW YORK.

	A.B.	R.	H.	P.O.	A.	E.
Burns, H	1	0	0	3	0	0
Doyle, 2b	4	0	1	2	3	0
Fletcher, ss	4	0	0	0	7	0
Merkle, 1b	4	0	0	11	0	0
Murray, rf	4	0	1	2	0	0
Meyers, c	4	0	0	5	1	0
Carey, cf	4	0	0	2	0	0
A. Wilson, lf	4	0	0	1	0	0
Mathewson, p	1	0	0	0	0	0
Wiltse, p	0	0	0	0	0	0
Crandall, x	1	0	0	0	0	0
Wilson, p	0	0	0	0	0	0
Totals	30	1	2	24	11	0

x—Batted for Mathewson in sixth.

PITTSBURGH.

	A.B.	R.	H.	P.O.	A.	E.
Byrne, 2b	4	0	0	2	3	0
Viox, ss	4	0	0	2	3	0
Wilson, lf	4	0	1	1	0	0
Cutshaw, 3b	4	0	0	1	2	0
Cooper, rf	4	0	1	2	0	0
O. Wilson, cf	4	0	0	2	0	0
Gibson, c	4	0	0	5	0	0
Adams, 1b	4	0	1	11	0	0
McQuillen, p	4	1	1	0	3	0
Totals	37	1	4	27	11	0

SCORE BY INNINGS.

New York	1	0	0	0	0	0	0	0	0	1
Pittsburgh	0	0	0	0	7	0	0	2	x	9

SUMMARY.

Two-base hits—Murray, Kamman. Three-base hits—O. Wilson, Gibson. Hits—Of Mathewson, 10 in 5 innings; of Wiltse, 3 in 3 innings. Left on bases—New York, 5; Pittsburgh, 6. Bases on balls—Of Mathewson, 1; of McQuillen, 1; of Mathewson, 1; Hunt on Wilson, 2; by Wilson, 1; by McQuillen, 4. First base on errors—New York, 1. Hit by pitcher—By Mathewson, 1 (Adams). Umpires—O'Day and Rigler.

PHILLIES AGAIN DOWN CARDINALS.

[BY A. P. NIGHT WIRE TO THE TIMES.]

ST. LOUIS, Aug. 6.—Eppa Rixey was almost invincible this afternoon, while Harmon was hit hard, Philadelphia winning 7 to 1 and making it four straight from St. Louis. Philadelphia tallied first, getting two runs in the opening round. In the fourth Inning Cravath hit the ball to deep center for a home run. It was his fourteenth four-base hit of the season.

Catcher McLean has been traded to the New York Giants for Pitcher Otis Crandall. The score:

ST. LOUIS.

	A.B.	R.	H.	P.O.	A.	E.
Shotten, 2b	4	0	0	2	3	0
Hauser, lf	4	0	0	2	0	0
Hollocher, ss	4	0	0	1	3	0
Miller, cf	4	0	0	3	0	0
Konetchy, 1b	4	0	1	11	0	0
Hoblitzell, rf	4	0	1	1	0	0
Wagner, 3b	4	0	1	1	3	0
Clemons, c	4	0	0	5	0	0
Harmon, p	2	0	0	0	1	0
Totals	34	0	3	27	10	0

PHILADELPHIA.

	A.B.	R.	H.	P.O.	A.	E.
Paskert, cf	4	1	1	1	0	0
Kaske, 3b	4	1	1	1	3	0
Lobert, 3b	0	0	0	0	0	0
Becker, lf	4	0	0	2	0	0
Dugey, lf	0	0	0	0	0	0
Luderus, 1b	4	0	0	10	0	0
Dooin, c	4	0	0	5	0	0
Niehoff, rf	4	0	0	1	0	0
Alexander, ss	4	0	0	1	3	0
Rixey, p	4	0	0	0	2	0
Totals	30	2	2	21	8	0

SCORE BY INNINGS.

Philadelphia	1	0	0	0	1	0	0	0	0	2
St. Louis	0	0	0	0	0	0	0	0	1	1

SUMMARY.

Two-base hits—Hauser, Miller, Cutshaw, Williams, Paskert. Home run—Baker. Hits—Of Walker, 7 in 1 2-3 innings; of Wagner, 6 in 7 2-3 innings. Left on bases—Philadelphia, 7; St. Louis, 7. Sacrifice hits—Kaske, Alexander, Rixey to Konetchy; Hoblitzell. Stolen bases—Paskert, Kaske, Luderus, Dooin, Niehoff, Alexander, Rixey, Hollocher, Miller, Cutshaw, Williams, Walker, Wagner. Double plays—Alexander, Luderus and Dooin; Cutshaw to Paskert. Left on bases—Philadelphia, 8; St. Louis, 6. First base on balls—Off Walker, 2; of Wagner, 2; of Rixey, 2. Struck out—By Walker, 2; by Wagner, 2; by Rixey, 2. Time of game—1hr. 45m. Umpires—Klem and Orth.

CUBS GO SOME TO BEAT DODGERS.

[BY A. P. NIGHT WIRE TO THE TIMES.]

CHICAGO, Aug. 6.—Chicago was forced to go ten innings today to defeat Brooklyn, 4 to 3. The winning run was made when Schulte singled and went to second on Zimmerman's sacrifice. Saier followed with a hit to the signboard in right field, which would have gone for his second home run, but as Schulte scored the winning run from second the Chicago first baseman got credit only for a double. The score:

BROOKLYN.

	A.B.	R.	H.	P.O.	A.	E.
Fisher, cf	4	0	0	3	0	0
Cutshaw, 2b	4	0	1	2	3	0
Daubert, 1b	4	0	1	11	0	0
Dahlen, ss	4	0	0	2	3	0
Daniels, lf	4	0	0	1	0	0
Zimmerman, 3b	4	0	0	1	2	0
Fischer, rf	4	0	0	1	0	0
Miller, c	4	0	0	6	0	0
Wagner, p	3	0	0	0	1	0
Totals	35	3	3	27	9	0

x—One out when winning run scored.

CHICAGO.

	A.B.	R.	H.	P.O.	A.	E.
Leach, cf	4	0	0	1	0	0
Pierce, lf	4	0	0	1	0	0
Schulte, rf	4	1	1	2	0	0
Saier, 1b	4	0	1	11	0	0
Zimmerman, 2b	4	0	0	1	1	0
Mowrey, ss	4	0	0	1	3	0
Archer, 3b	4	0	0	0	1	0
Bresnahan, c	4	0	1	6	0	0
Cheney, p	3	0	0	0	0	0
Totals	34	1	3	24	5	0

SCORE BY INNINGS.

Brooklyn	0	0	0	0	0	0	0	0	3	3
Chicago	0	0	0	0	0	0	0	0	1	1

SUMMARY.

Two-base hits—Wheat, Miller, Cutshaw, Williams, Saier. Home run—Saier. Hits—Of Walker, 7 in 1 2-3 innings; of Wagner, 6 in 7 2-3 innings. Left on bases—Brooklyn, 7; Chicago, 6. First base on balls—Off Wagner, 1; Cheney, 1. First base on errors—Brooklyn, 1. Hit by pitcher—By Cheney, 1 (Daubert). Cutshaw to Daubert. Left on bases—Brooklyn, 8; Chicago, 6. First base on balls—Off Walker, 2; of Cheney, 1; of Wagner, 1. Struck out—By Walker, 1; by Wagner, 2; by Cheney, 3. Time of game—1hr. 45m. Umpires—Brennan and Eason.

SNAPPY PLAY IN NORTHERN TENNIS.

[BY A. P. NIGHT WIRE TO THE TIMES.]

TACOMA (Wash.) Aug. 6.—Brilliant playing at the net today won the international lawn tennis champion of the North Pacific Coast for T. C. Fulton of Victoria, who defeated H. C. Evans of Vancouver in the finals, 3-6, 8-6, 7-5, 7-5. Evans was plainly out-generaled.

In the finals of the doubles Joe Tyler and Phil Brain of Spokane won the title from Sam Russell and W. A. McBurney of Seattle in three straight sets.

Study!

SEALS SLIP ONE OVER ON SLEEPING SENATORS.

[BY DIRECT WIRE TO THE TIMES.]

SACRAMENTO, Aug. 6.—[Exclusive Dispatch.] In ultra-hot weather such as greeted the visitors to Buffalo Park today, it is a legitimate policy for a bunch of ball players to let their opponents wear themselves out at the start in the hope that they will not be able to stand the pace of a full game. In this respect the Wolves had the right idea today, but their execution was away off color. They let the Seals from cellartown wear themselves out by running around the bases for four runs in as many innings, and then, just when the Wolves figured that their opponents were worn out, Del Howard slipped in a bunch of relief men and the Wolves were foiled.

San Francisco won the opening game of the series 5 to 3. The heat affected the Wolves in the first four frames and their fielding work was far worse than the box score would indicate.

TROUBLE STARTS.

The trouble started in the second frame, when Schaller hit one to right for a single. Downs drew a walk; Corhan forced Schaller at third on an attempted sacrifice. But Cartwright was on the job with a timely swat into left for one sack, Downs scoring from second. Pep Young went up in the air after Clarke's high bounder and forced Corhan at third, and Henley ended the inning by forcing Clarke at second.

Kinsella got by the third inning without allowing a Seal to reach first, but in the fourth Schaller directed the heat wave into the storm region by opening with another hit to right. Kinsella cut loose a wide one that Bliss could not rescue and Schaller ambled to second.

Downs hit a slow one to Kinsella, who pegged to Hallinan to catch Schaller, but the latter refused to be caught. He dodged back and forth between second and third until Hallinan dropped a throw from Young and then Schaller beat his way to third. Downs making second in the mix-up. Roy Corhan started his deadly work with a single to left that drove in the two runners. When Cartwright feund Kinsella for another single through Young putting Corhan on third, Cap Wolverton decided to let Kinsella bike for the showers, and Red Jake Lively was sent to the recess.

CORHAN SCORES.

Clarke greeted Lively with a sacrifice fly to Moran, scoring Corhan, and Cartwright ended the inning by being trapped in a double play, when he tried to make second on Moran's throw to the plate. Tennant intercepted the ball and relayed it back to Young for the putout.

The Wolves in the meantime had been having a hard time with Cack Henley. Downs's error, two wild pitches, and a walk put Lewis on third and Moran on second in the first with one out. But Van Buren could not get the ball past McArdle and Lewis was thrown out at the plate. A moment later Moran was caught at the plate when he made a belated start from third on a double steal. For the next five innings that Henley stayed on the slab only four hits were registered off his delivery, and these all came with two out, and no impression was made on the score board.

HENLEY GOES OUT.

Southpaw Decannier took Henley's place on the slab in the seventh. Del Howard choosing to save his lanky hurler from the heat in order to be available for another game this week. Decannier had one bad inning—in the seventh—but this netted the Wolves only three runs, which were not enough. Tennant opened by beating out a hit to Charles, who had taken Corhan's place in the short patch. Stark drew a walk; Bliss doubled to left, scoring Tennant and putting Stark on third. Lively's fly to Johnson in deep center scored Stark and advanced Bliss to third, and Young's single to left finished Sacramento's scoring for the day, driving Bliss over the plate.

Eddie Hallinan poled a mighty triple to left center in the eighth, but was caught at the plate, when Tennant chopped an easy bounder to Decannier. The score:

SAN FRANCISCO.

	A.B.	R.	H.	S.H.	S.B.	P.O.	A.	E.
Mandalay, cf	4	0	0	0	0	0	0	0
McArdle, lf	4	0	0	0	0	2	0	0
Johnston, rf	4	0	0	0	0	0	0	0
Schaller, 2b	4	1	1	0	0	2	3	0
Downs, ss	3	1	0	0	0	1	3	0
Corhan, 3b	3	1	1	0	0	1	2	0
Clarke, c	3	0	0	0	0	6	0	0
Cartwright, 1b	3	0	1	0	0	10	0	0
Clarke, c	3	0	0	0	0	0	0	0
Schmutz, p	0	0	0	0	0	0	0	0
Decannier, p	0	0	0	0	0	0	0	0
Totals	33	3	3	0	0	24	8	0

SACRAMENTO.

	A.B.	R.	H.	S.H.	S.B.	P.O.	A.	E.
Young, rf	4	0	0	0	0	1	0	0
Moran, cf	4	0	0	0	0	1	0	0
Moore, cf	0	0	0	0	0	0	0	0
Van Buren, lf	4	0	1	0	0	1	0	0
Tennant, 1b	3	1	1	0	0	10	0	0
Stark, 2b	3	1	1	0	0	2	3	0
Bliss, 3b	3	1	1	0	0	1	2	0
Kinsella, ss	3	0	0	0	0	1	3	0
Lively, p	3	0	0	0	0	0	2	0
Hall, x	1	0	0	0	0	0	0	0
Totals	32	3	3	0	1	27	10	1

x—Hall batted for Bliss in ninth.

SCORE BY INNINGS.

San Francisco	1	0	0	0	2	0	0	0	0	3
Base hits	0	0	1	0	1	0	0	0	1	3
Sacramento	0	0	0	0	0	0	0	0	0	0
Base hits	0	0	0	1	2	1	0	1	0	5

SUMMARY.

Four runs, 6 hits of Kinsella in 2 innings, taken out in fourth with two on, none out.
No. 2 hits off Henley in 6 innings.
Credit victory to Henley.
Charge defeat to Kinsella.
Stolen bases—Hallinan.
Two-base hits—Johnston, Bliss.
Sacrifice hits—Mandalay, Cartwright.
Sacrifice flies—Clarke, Lively.
Struck out—By Lively, 2.
Base on balls—Off Henley, 2; off Decannier, 1; off Kinsella, 1; off Lively, 1.
Wild pitches—Henley, 2; Kinsella.
Double plays—Kinsella to Corhan to McArdle; Downs to Tennant; Lively to Tennant to Young.
Left on bases—San Francisco, 8; Sacramento, 7.
Earned runs—San Francisco, 3 of Kinsella, 2 of Lively; Sacramento, 3.
Time of game—1hr. 45m.
Umpires—Finney and Fitz.

Grand Circuit.

KENTUCKY MARE WINS EASILY.

Tenara, Driven by Andrews, Takes Big Stake.

Goes Out in Front All the Way in Heats.

Frances Graham Takes Two-Sixteen Trot.

[BY A. P. NIGHT WIRE TO THE TIMES.]

KALAMAZOO (Mich) Aug. 6.—Before the largest crowd that ever witnessed a horse race in Kalamazoo, the Kentucky mare, Tenara, driven by Andrews, easily won the $12,000 Paper Mills stake, the feature of today's Grand Circuit card. The event was raced on the four-heat plan, $3000 for each heat and the drivers drew for positions before each start.

In the first heat Tenara and Judson Girl, who will meet again in the M. and M., in Detroit, raced even to the half, when Judson Girl broke. Reusens and Santos-Maid also broke and Andrews had no trouble in bringing Tenara under the wire an easy winner with Fan Patch second and Reusens following closely.

In the second heat, Tenara lay back until the half-mile post was reached. Then she went out in front and came under the wire eased up. In the next two heats Andrews kept the mare in front all the way.

This is the third rich stake won by Tenara this season, she having captured $10,000 events at both Ft. Erie and Grand Rapids.

In the 2:14 trot, the first race of the day, Frances Graham had no difficulty in beating Grand Marshal, who was thought to have the race at his mercy, Geers driving his mare under the wire first in every heat.

In the 2:10 pace there were only four starters. MacThistle easily won the first heat. In the second heat he was in a pocket all the way round and View Elder won without serious difficulty. After this heat, the judges declared all bets off and Hoffman was given the mount behind MacThistle in place of Steadman. The shift had no effect in the result of the race as View Elder took the next two heats in easy fashion.

SUMMARIES.

The 2:10 trot, purse $1000, three in five:
Frances Graham, br.m. by Peter Gleam (Geers)..... 1 1 1
Miami, br.m. (Garrity)..... 2 2 2
Hispaniola, b.h. (Rodney)..... 4 3 3
Marshall Wells, b.h. (Reusens)..... 3 4 4
Grand Marshal, blk.g. (Sweet)..... 5 5 5
Time—2:13¾, 2:11, 2:13.

The 2:14 trot, $12,000 Paper Mills stake (four heats, every heat a race):
Tenara, b.m., by Moko (Andrews)..... 1 1 1 1
Judson Girl, b.m. (Cox)..... 2 2 2 2
Fan Patch, blk.m. (McDonald)..... 3 4 3 3
Reusens, b.g. (Hoffman)..... 4 3 4 4
Santos-Maid, b.m. (Grady)..... 5 5 5 5
Black Cloud, blk.m. (Bair)..... 6 dis.
Time—2:08, 2:07¾, 2:09, 2:09¾.

The 2:10 pace, purse $1000, three in five:
View Elder, b.g., by Rex Wood (Cox)..... 2 1 1 1
MacThistle, b.g. (Hoffman-Steadman)..... 1 2 2 2
Tommy Pointer, b.h. (Hamilton)..... 3 3 3 3
Princess Patch, b.m. (Grady)..... 4 4 4 4
Time—2:13¾, 2:09¾, 2:10¾, 2:10¾.

BIG PRICE PAID FOR HEAVER BY SOX.

[BY DIRECT WIRE TO THE TIMES.]

BOSTON (Mass.) Aug. 6.—[Exclusive Dispatch.] Fred Anderson, right-handed pitcher for Brockton in the New England League, was today bought by President McAleer of the Red Sox. The Brockton management said that the price given for Anderson was $6000 and Pitcher Chaney of the Red Sox. If this price was actually paid for Anderson, it is one of the highest ever given for a New England League player, particularly when it is considered that Brockton drew a pitcher to boot. Pitchers Keating and Harrington, the former bought by the New York Yankees and the latter by Cincinnati, both brought top-notch figures.

Anderson is a tall, rangy right-hander, about 23 years old, who has been pitching about three years in the New England League. In Brockton he is considered the best hurler in the organization. He won sixteen games and lost seven this season. He is a good batter for a pitcher, his record thus far being .258 with twenty-five hits in ninety-seven times at bat. Anderson has a spit ball and is also a speed merchant. He came down today from Lowell, where Brockton is playing, and manager Bill Carrigan said he would give him an immediate try-out.

SCHOONERS WIN MORGAN TROPHIES.

[BY A. P. NIGHT WIRE TO THE TIMES.]

NEWPORT (R. I.) Aug. 6.—The winners of the cups offered by Rear-Commodore J. P. Morgan in today's cruise of the New York Yacht Club from New London to this port were the schooners Elena, owned by Morton of the plant, and Hopewell, owned by L. Raymond, and the sloops Shartan, owned by Edmund Randolph, and Phryne, owned by George Nichols.

Tomorrow a score of the fastest yachts will compete in the annual race for the Astor cups, trophies contributed this year for the first time by Capt. Vincent Astor. The cup for sloops is a solid gold affair valued at $1000, while the prize for schooners is a silver bowl valued at $500.

MYSTERIOUS ONE WITH DODGERS.

[BY DIRECT WIRE TO THE TIMES.]

CHICAGO BUREAU OF THE TIMES, Aug. 6.—[Exclusive Dispatch.] Fred Walker, better known in baseball circles as "Mysterious Mitchell," under which title he appeared on the Pacific Coast, was slated for a tryout by Brooklyn in the get-away game with the Cubs today, but he lasted an inning and a half, being chased to the coop by Umpire Brennan for alluding to the latter as a "big fathead." Walker was nicked for but one hit during his brief reign on the mound, but he issued two passes. Walker, who was formerly an all-around Chicago University athlete, has been tried out by the Athletics, Senators, White Sox, Reds and Giants, and now Brooklyn proposes to see what he has to offer.

American.

SENATORS MAKE SHOW OF STRUGGLING WHITE SOX

[BY A. P. NIGHT WIRE TO THE TIMES.]

WASHINGTON, Aug. 6. — By bunching hits with two bases on balls off Smith and O'Brien in the second inning today, Washington scored six runs and settled the third game of the series with Chicago, the final score being 11 to 3. After the sixth the exhibition was one-sided and uninteresting. Chicago was unable to do anything with Johnson in the four innings he was on the mound, and Gallia, who succeeded him, was just as good, holding the White Sox to two hits in five innings.

Lathrop took up the box work for Chicago in the third and was very wild.

Chappelle and Collins collided in the second inning while going after Milan's Texas leaguer back of second. Collins was knocked unconscious, but recovered sufficiently to walk from the field. Chappelle remained in the game until the next inning, when he was relieved by Rader. Neither was hurt seriously.

Credit for today's victory gave Johnson eleven straight, tying the season's record held by his team-mate, Boehling. The score:

WASHINGTON.

	A.B.	R.	H.	P.O.	A.	E.
Moeller, rf	4	1	0	3	0	0
Foster, 3b	4	0	0	1	3	0
Milan, cf	4	1	1	2	0	0
Ainsmith, c	4	1	1	5	0	0
Judge, 1b	4	1	1	11	0	0
Gharrity, lf	4	1	1	2	0	0
Gilhooley, 2b	4	1	1	2	3	0
Ryan, ss	4	1	1	1	3	0
Johnson, p	2	1	0	0	1	0
Gallia, p	0	0	0	0	0	0
Totals	34	7	6	27	10	0

CHICAGO.

	A.B.	R.	H.	P.O.	A.	E.
Chappelle, lf	3	0	0	1	0	1
Baker, rf	4	0	0	1	0	0
Berger, 2b	4	0	0	2	3	0
Risberg, ss	4	0	0	1	3	0
Collins, cf	3	0	0	1	0	0
Felsch, cf	0	0	0	0	0	0
Fournier, 1b	4	0	1	11	0	0
Kuhn, c	4	0	0	3	0	0
Weaver, 3b	4	0	0	0	3	0
Smith, p	0	0	0	0	0	0
O'Brien, p	1	0	0	0	0	0
Lathrop, p	0	0	0	0	0	0
Easterly, xx	1	0	0	0	0	0
Totals	30	0	1	24	11	1

x—Batted for O'Brien in third.
xx—Batted for Lathrop in ninth.

SCORE BY INNINGS.

Washington	1	2	0	3	0	4	0	1	0	11
Chicago	0	0	0	0	0	0	0	0	3	3

SUMMARY.

Two-base hits—Moeller. Hits—Of Smith, 5 in 1 1-3 innings; of O'Brien, 1 in 2-3; of Lathrop, 2 in 1 2-3; of Johnson, 4 in 4; of Gallia, 2 in 1 innings; of Gallia, 2-0 in 4 innings. Sacrifice flies—Milan, Ainsmith. Stolen bases—Ainsmith, Johnson, Foster, 2; Moeller, Judge, Gilhooley, Ryan, Baker, Berger, Risberg, 2. First base on balls—Off Smith, 1; Gallia, 1; Johnson, 1; Lathrop, 1; Gallia, 1. First base on errors—Washington, 1. Left on bases—Washington, 8; Chicago, 6. Struck out—By Lathrop, Gandil, Struck out—By Smith, 1; by Lathrop, 2; by Johnson, 6; by Gallia, 1. First base on balls—Off Johnson, 1; Gallia, 1. Passed ball—Kuhn. Time of game—1hr. 55m. Umpires—Evans and Hildebrand.

CRAWFORD'S HOMER WINS FOR TIGERS.

[BY A. P. NIGHT WIRE TO THE TIMES.]

NEW YORK, Aug. 6.—George Dauss, the sensational young pitcher of the Detroits, won a pitchers' battle from New York today, the score being 2 to 1. Dauss held the locals to four hits, two of which were flukes.

A home-run drive by Crawford won for Detroit in the third inning, scoring Dauss ahead of him. New York's lone run came in the sixth inning, when Hartzell's single scored Daniels. The score:

DETROIT.

	A.B.	R.	H.	P.O.	A.	E.
Rush, ss	4	0	0	2	3	0
Bauman, 3b	4	0	0	1	2	0
Crawford, rf	4	1	1	2	0	0
Cobb, cf	4	0	1	3	0	0
Veach, lf	4	0	0	1	0	0
Gainer, 1b	3	0	0	12	0	0
McKee, c	3	0	0	4	0	0
Moriarity, 2b	3	0	1	1	4	0
Dauss, p	1	0	0	0	1	0
Totals	30	1	2	27	10	0

NEW YORK.

	A.B.	R.	H.	P.O.	A.	E.
Daniels, rf	4	0	1	3	0	0
Walker, lf	4	0	0	2	0	0
Hartzell, 2b	4	0	1	2	3	0
Pennington, ss	4	0	0	1	3	0
Knight, 1b	4	0	0	11	0	0
Cree, lf	4	0	0	1	0	0
Miller, 3b	4	0	0	0	2	0
Dresser, c	4	0	0	4	1	0
Ford, p	3	0	1	0	4	0
Totals	39	1	4	27	13	0

SCORE BY INNINGS.

Detroit	0	0	1	0	0	0	0	0	0	2
New York	0	0	0	0	0	1	0	0	0	1

SUMMARY.

First base on errors—New York, 2; Detroit 1. Three-base hits—Cree. Home run—Crawford. Sacrifice hits—Rush and Gainer. Stolen bases—Wolter, Middle and Veach. Moriarity, Daniels. Left on bases—New York, 6; Detroit, 5. Double plays—Middle and Knight. Bases on balls—Off Ford, 4; of Dauss, 3. Struck out—By Ford, 5; by Dauss, 6. Wild pitches—Dauss, Ford. Passed ball—McKee. Time of game—1hr. 42m. Umpires—O'Loughlin and Sheridan.

BUNT AND HOMER SPILL NAP BEANS.

[BY A. P. NIGHT WIRE TO THE TIMES.]

PHILADELPHIA, Aug. 6. — Cleveland put up a very aggressive game against Philadelphia today until the fifth inning, when errors by the visitors, a safe bunt by Collins and a home run by Baker gave the home team four runs, the visitors eventually being defeated by 7 to 1. Both Gregg and Bush were hit harder than the base hit columns show, each team pulling off two double plays, and Strunk made three wonderful running catches and Oldring another. The score:

CLEVELAND.

	A.B.	R.	H.	P.O.	A.	E.
Lathold, cf	4	0	0	1	0	0
Chapman, ss	4	0	0	1	3	0
Gleon, 1b	4	0	0	11	0	0
Jackson, lf	4	0	0	2	0	0
Lajoie, 2b	4	0	0	2	3	0
Turner, rf	4	0	0	1	0	0
Graney, rf	0	0	0	0	0	0
Stumpf, 3b	4	0	0	1	2	0
O'Neil, c	4	0	0	5	0	0
Gregg, p	2	0	0	0	1	0
Kahler, p	0	0	0	0	0	0
Leifield, x	1	0	0	0	0	0
Totals	33	1	0	24	9	0

x—Batted for Gregg in seventh.

PHILADELPHIA.

	A.B.	R.	H.	P.O.	A.	E.
E. Murphy, rf	4	0	0	1	0	0
Oldring, lf	4	1	1	1	0	0
Collins, 2b	4	0	1	2	3	0
Baker, 3b	4	1	1	1	3	0
McInnis, 1b	4	0	1	12	0	0
Strunk, cf	4	1	1	3	0	0
Barry, ss	4	0	0	1	3	0
Schang, c	4	0	0	5	0	0
Bush, p	4	0	0	0	1	0
Totals	34	3	5	27	10	0

SCORE BY INNINGS.

Cleveland	1	0	0	0	0	0	0	0	0	1
Philadelphia	0	0	0	4	0	1	1	1	x	7

SUMMARY.

Two-base hits—Schang, Brief. Three-base hit—Austin. Sacrifice hit—Bodie. Stolen base—Lewis. Double plays—Brief and Pratt; Lajoie, Pratt and Brief. Left on bases—St. Louis, 7; Boston, 6. First base on balls—By Bedient, 2; by Baumgardner, 1. First base on errors—St. Louis, 1. Struck out—By Bedient, 9; by Baumgardner, 1. Time of game—1hr. 57m. Umpires—Dineen and Egan.

RED SOCKS TAKE BROWNS' MEASURE.

[BY A. P. NIGHT WIRE TO THE TIMES.]

BOSTON, Aug. 6.—In a fast game Boston defeated St. Louis today, 4 to 1. The locals hit Baumgardner's pitching consistently and bunched hits in the first, second and eighth innings. Bedient pitched in his last year's form for the locals and kept the hits well scattered.

The Boston team has obtained two new pitchers, Fred Anderson having been purchased from the Brockton (New England) club, and William Byers, a Minneapolis semi-professional player. The score:

ST. LOUIS.

	A.B.	R.	H.	P.O.	A.	E.
Shotten, rf	4	0	0	2	0	0
Pratt, 2b	4	0	0	2	3	0
Williams, lf	4	0	0	1	0	0
Austin, 3b	4	0	0	1	2	0
Lewis, cf	4	0	1	2	0	0
Gardner, ss	4	0	0	1	3	0
Lavan, ss	0	0	0	0	0	0
Johnston, rf	4	0	0	1	0	0
Agnew, c	4	0	0	5	0	0
Compton, x	1	0	0	0	0	0
Totals	33	1	1	24	14	0

x—Batted for Lavan in seventh.

BOSTON.

	A.B.	R.	H.	P.O.	A.	E.
Hooper, rf	4	0	1	1	0	0
Hoyt, 1b	4	0	1	11	0	0
Shorten, lf	4	0	0	2	0	0
Lewis, lf	0	0	0	0	0	0
Gardner, 3b	4	0	0	1	2	0
Yerkes, 2b	4	0	0	2	3	0
Janvrin, ss	4	0	0	1

Poor Old Titus Wad—He Never Will Recover from This Blow! —By Gale.

Baseball.

LATEST "SPITBALL" IS THE "FINE-CUT FOOLER."

Spider Baum Is Inventor of Newest Brand of Saliva Slant—Gives the Ball a Dark Brown Flavor—Chadbourne Alone Hits It Successfully—Metzger Is Ready for Duty.

BY HARRY A. WILLIAMS.

SCIENCE has been enriched with the "fine-cut fooler."

Spider Baum is the inventor, author, promoter or whatever you want to call it.

Spider sprung the "fine-cut fooler" on a few unsuspecting batsmen yesterday, and while the result in every instance was not entirely satisfactory—that is to Spider—he believes that it has certain merits that entitle it to further consideration.

This latest step in the evolution of the gay and giddy curve—if a spitter may properly be termed a curve—differs from the general run of spitters in that it is lubricated with extract of fine cut instead of slippery elm.

Heretofore, the bark of the noble elm has been the favorite ruminant of the saliva slant artists. By actual measurement, a quart measure generally being used, it had been shown that one bite of slippery elm would enable a pitcher to emit more moisture than any other known substance.

This merely goes to show that these measurements were made before fine cut was invented.

Spider, being a close student of human nature, became convinced that the bark of no known tree had anything on a succulent quid when it came to producing an overflow, and proceeded to put this important discovery to practical use by applying it to baseball.

He quickly added the art of chewing to his other accomplishments, and can now easily chew two 5-cent packs a day. The proceeds of two packs applied to a baseball, it has been shown, will produce 182 perfectly good spitters or enough to tide a pitcher through an eleven-inning game. Should the game happen to go fifteen innings, it would be necessary to borrow a couple of chews. This is something that can generally be done.

The "fine-cut fooler" has but one advantage over the pure and undefiled slippery elm spitter. Essence of fine-cut serves the dual purpose of lubricating the ball and changing it from a pure white to a burnt sienna. The burnt sienna tint tends to make it more easy to deceive the crafty batter. Slippery elm saliva, being clear and translucent, does not change the complexion of the sphere, and leaves it in danger of being hit to the fence.

Any batter will tell you that a ball with a calla lily covering looks much bigger to him than a ball with a dark brown flavor.

The trajectory of the slippery elm spitter and the "fine-cut fooler" is identical, or a little more so, leaving the change of complexion, about the only thing in favor of the latter.

Baum used his spitter rather frequently yesterday, but with my left hand on my heart and all the rest of my hands on my typewriter I take solemn oath that Chet Chadbourne was the only person to hit it successfully. Chet's success was only limited by the left field fence.

Spider fed him a spitter, because the last time he pitched to him, Chadbourne formed the acquaintance of a fast ball for three bases.

Horse plug, while not as juicy as fine cut, can be used as a substitute in an emergency. Licorice drops are also permissable, but should be used only as a last resort.

* * *

Chadbourne Worries Pitchers.

The name of Chadbourne, being mentioned in the course of the conversation, prompted Baum to remark that he regards the Portland centerfielder as one of the most pernicious batters in the Coast League.

While Chad generally hovers around the .260 mark, he worries the pitchers more than some of the .300 boys. One game he will take a crack at the first ball pitched and in the next he will pass it up. It is impossible to figure him. In other words, Chadbourne bats with his head as well as with his hands. He also has an annoying habit of getting a certain proportion of his licks in the pinches.

* * *

Metzger a Poor Loafer.

George Metzger, being a young man of marked industry, as several of the best hitters in the Coast League can testify, is not exactly enjoying his enforced vacation.

When Metzger sprained his ankle a couple of weeks ago he sustained the first serious injury which he has experienced since taking up baseball as a life work. To sit idly by and wait for nature to patch him up is a novelty that does not appeal to him.

While Metzger's ankle is not entirely whole, he will be back on the job next week if Dillon gives the word.

Goodwin has been doing good work, but there is only one Metzger in the Coast League. It is a pleasure to watch him guard the hot corner.

* * *

Darmody to Change Luck.

Tom Darmody of the Los Angeles club directorate was at Washington Park yesterday after having survived a 12,000-mile trip through the East.

Tom has installed himself as the talisman of the Los Angeles club, and modestly admits that the Angels will not again sample the bitterness of defeat now that he is back on the job.

* * *

Careers of Kane and Bayless.

Dick Bayless and Johnny Kane, a couple of the classiest horny-handed horticulturists that ever toiled in these parts, are now in the throes of passing through their eleventh season of professional baseball endeavor.

Dick started with Springfield in the Missouri Valley League, and Kane blossomed out in the great city of Pittsburg, Kan. Both of them subsequently graduated into the National League as hirelings of Garry Herrmann, the well-known Cincinnati citizen.

When Bayless was with Wichita in 1907 he was a member of one of the speediest little outfields ever assembled in any minor league. Flanking him were Beals Becker, now of the Phillies, and famous for his ability to make life miserable for right-handed pitchers, and Clyde Milan, who has done much to put Washington on the first-division map.

Gus Hetling was at third base for the club that season, and Jack Holland, now managing St. Joseph, was at first. Verily, some team, but even so, it fell a few points shy of the silk.

Heretofore it has been a lifelong habit with Kane to sojourn only two years on any one ball club. Now he is hanging up a world's record for himself by playing his third perpetual engagement with the Tigers.

Kane was with Pittsburgh two years, Seattle two, he survived the same number in Cincinnati, in spite of the poor quality of the water, and tapered off his major league career with a couple of seasons in Chicago. He came West intending to grow up with the country for not more than two years, but got to liking it so well that he decided to settle down and become a substantial citizen.

* * *

Patterson Discovered Mattick.

Although it is not generally known, it was Ham Patterson of the Venice club who converted Walter Mattick of the White Sox into a center fielder.

Patterson discovered Mattick in a St. Louis Trolley League, and thought enough of him to sign him up with the Oskaloosa club in the Iowa State League.

In 1908 Patterson took the management of the Pueblo club. He wanted Mattick, but the Pueblo owners were in a bad way financially, and would not come through.

Finally, Patterson and Mattick agreed to put up the money for the purchase of the latter from Oskaloosa, and stand the expense, half and half. They figured that they could sell Mattick and get it back.

While they were dickering with Oskaloosa, the Pueblo owners came through and bought Mattick for $200. The following year they sold him to Chicago for $2500.

When Mattick went to Pueblo he was a good hitter, but his fielding was far from impressive. Patterson figured that he was better adapted to center field and switched him from left to that position. He had the right hunch. Mattick quickly developed into a Western League star, and Chicago came to the conclusion that it could use him.

MANY GOLFERS PLAY.

MANCHESTER, Aug. 6.—[By A. P. Night Wire.] One hundred and sixty-four golfers competed in the qualifying round of the fourteenth annual play for the first president's cup at the Ekwanck Country Club today. B. Warren Corkran of the Baltimore Country Club won the medal for the low score for the round with a total of 75.

RAWLINGS GOES TO CINCINNATI.

[BY A. P. NIGHT WIRE TO THE TIMES.]

SEATTLE (Wash.) Aug. 6.—Second Baseman John Rawlings of the Victoria Northwestern League team was sold today to the Cincinnati team of the National League for $2000. Rawlings will report to Cincinnati next spring.

KAHANAMOKU BREAKS RECORD.

[BY DIRECT WIRE TO THE TIMES.]

SAN FRANCISCO, Aug. 6.—[Exclusive Dispatch.] Duke Kahanamoku once again has demonstrated the claim made by many of his admirers that he is the greatest speed swimmer in the world today when he broke three world's records in one race tonight before a crowd that packed the natatorium of the Olympic Club to its utmost capacity.

The astounding feat of the Hawaiian wonder was the smashing of the twenty-five, fifty and seventy-five-yard records. The time for the shortest of these was 11.3s. In the fifty, the Duke was caught at 23 2-5s., while three watches agreed on 37 2-5s. in the seventy-five-yard dash.

There were four starters in the race.

IRATE OFFICER DRAWS ON BARNEY.

SANTA MONICA, Aug. 6.—J. H. Grove, a special policeman detailed to the road race, angrily drew his revolver on Barney Oldfield when that driver failed to stop his car at the drop of the flag at 7:30 this morning, but Barney kept right on and Grove will probably lose his job. By agreement with the City Council the racers are barred from using the course for speed tests after 7:30 in the morning. Grove was stationed on the Nevada-avenue turn with the flag. Oldfield continued on east on Nevada avenue when the flag was waved at a slackened speed. This was not enough for Grove, who flourished his gun, to the amusement of the crowd. He was reprimanded by Chief Calkins, and will be placed at the upper end of Nevada avenue and the flag will be given another policeman.

CURIOUS OCEAN PHENOMENA.

The Sea Sank Away From the Shore of Southern Italy for Differing Lengths of Time.

[New York Times:] A curious phenomenon is reported from Southern Italy. During the recent period of earthquake shocks and renewed volcanic activity, Count Getido Biscaretti, commander of the Vettor Pisani, with three other torpedo vessels, was engaged in target practice in the Gulf of Salerno, when the sea suddenly began to sink at so amazing a rate that he was constrained to weigh anchor and steam 200 yards away. The center of the disturbance seemed almost immediately under the fleet.

This remarkable phenomenon was witnessed also by Admiral Corsi and the members of various crews. They said it was unique in their experience. The lowered level was observed for a quarter of an hour. Then the sea returned to its normal level, and after a while the whole phenomenon was repeated. The same phenomenon was observed over a space of two hours in the Bay of Naples and also at Messina. Near the latter port in the salt lakes of Ganzirra, celebrated for its oyster and other shellfish beds, the water became boiling hot during the night, so that the fisherfolk found the surface covered with tons of cooked fish and molluscs.

Gourds for Birds' Nests.

[Popular Mechanics.] By hollowing out gourds and suspending them from trees and poles, an Illinois farmer provides nesting places for the native American birds, the wren and bluebird, and protects them from the aggressive English sparrow, which has a tendency to monopolize the desirable nesting places. The gourds designed for wrens have entrance holes about the size of a silver quarter. This is sufficiently large for a wren to pass through, but not large enough for a sparrow. The bluebird is about the same size as the sparrow, so a different arrangement was necessary. The farmer discovered that the English sparrows would not use the gourds if they were placed in the sun, but that the bluebirds would. Secure nesting places were therefore provided for the latter by suspending the gourds from poles placed out in the open.

VARICOSE VEINS
Big Knotted
PILES, FISTULA
CURED IN ONE TREATMENT

I am a TRUE SPECIALIST and treat only VARICOSE VEINS, HERNIA, KIDNEY, BLADDER and BLOOD TROUBLES, PILES, FISTULA, FISSURES, ULCERATIONS and ALL CONDITIONS of the RECTUM and BOWEL, SKIN and NERVOUS DISEASES. Call or write. Searching examinations FREE.
HOURS: 9 to 4; 7 to 8; Sunday, 9 to 12.
L. F. BLEASBY, M.D.
215½ S. Spring St., Los Angeles, Cal.

Fight Programme.

(Continued from First Page.)

Day has left the San Francisco fight promoters without a match.

Yesterday Jimmie Coffroth wired Scotty Monteith looking toward a Labor Day match with Harlem Tommy Murphy. Scotty promptly accepted.

His friends down here excitedly reminded him of the match with Ad Wolgast for Admission Day, September 9.

"We'll be back in time for that," said Scotty cheerfully.

"Tommy Murphy and Ad Wolgast within nine days," gasped the fight critics.

"Well, if Johnny and I are willing, you should worry," retorted Scotty.

Johnny was willing. Johnny was more than willing. Johnny, on hearing the news, threw his cap in the air and gave the yowl that stands for "Hurrah" in Italian.

"This seems like old times, Scotty," he said. "Loafing around this way gets my goat. The only thing is I wish I didn't have to wait nine days between the two fights. I would just soon fight Murphy one night and Wolgast the next."

The most remarkable fact about these matches is that Dundee is still only a half-baked lightweight. In March he fought Johnny Kilbane at the featherweight limit. Scotty says that he is now a full-fledged lightweight; he weighs 133 pounds.

"When Johnny came out here in March he weighed 124½ pounds and trained down to 122 for Kilbane," said Montieth last night.

"On June 17 we fought Jack White, weighing 126½ pounds. For Tommy Dixon, July 4, he weighed 127 pounds. When he began training for the present White fight he weighed 134½ pounds. He is now down to 132, and is in perfect condition."

Montieth says that Johnny has cut out his jumping-jack style of boxing and has developed a fierce right-hand punch, which he will use for the first time against White.

"We think that Johnny will win from both Murphy and Wolgast without a great deal of trouble, and we will then go after the championship. If we didn't think we could win, we wouldn't have made the matches. To be frank, we anticipate more difficulty with Murphy than with Wolgast. Tommy is a very shrewd, tricky little Irishman. I doubt if Dundee succeeds in knocking him out, but we are willing to bet money that Wolgast is not there for the twentieth round. Johnny will stop Ad sure."

Yesterday Wolgast sent a personal message to Dundee, asking him to be in his best possible condition. "I am going to be right," said Ad, "and you had better be in good enough shape to take a licking."

"He needn't waste any energy worrying about Johnny," said Scotty last night.

INSIDE TIPS ON DEER SEASON BY PRITCHARD.

Don't go hunting without your license.

Don't shoot till you see what you are shooting at. You may shoot a doe or a fawn, a farmer's calf, to say nothing of another hunter.

Don't get the buck ague. You can't shoot straight if you do.

Don't forget your canteen of water.

Don't talk or make any noise. That will frighten the deer more quickly than if he should see you.

Remember, the deer has a keen sense of smell and if he can smell you and not see you, he will run, so have the wind (if any) blowing from the deer to you instead of otherwise.

If you meet a game warden show him your license like a sportsman; don't tell him what you think of him. He has troubles enough as it is.

Don't get mad if the game warden looks around your camp. That is part of his business. If your camp is clean there will be no trouble.

Ten shells are enough to carry with you. Leave the others in camp. If you fail to get the deer with ten shells you would miss him anyway.

Don't use high-power guns. Most any ordinary make will kill a deer as far as you can see it plainly if you hold it in the right place.

If the game warden does not treat you as a gentleman, take his name and send it to the office.

Be careful when you get a glimpse of the deer among the willows along any stream of water. It will almost always prove to be a doe or fawn.

H. I. PRITCHARD.

Only 5 Days More to Share in the Big Bargain Snaps of the

BANKRUPT

Palace Clothing Co. Summer Stock

Never again will Los Angeles see such an amazing sensational sale of Men's necessities. When we bought this stock from the L. A. Wholesaler's Board of Trade we took over the lease of the store. This has expired and we must close out this enormous stock at once. The goods cost us just a little over 50c on the dollar (wholesale cost), and with a small margin of profit we are fairly giving it away. Come quick! Come early! Remember, you have only 5 days left to save more real money than you ever dreamed of.

STORE OPENS AT 8 A.M.

MEN'S STRAW HATS. A big closing out of all straws. New shapes and split straws. English shapes, values to $2.50—to go at $1.35

BATHING SUITS Men's Bathing Suits in all colors and sizes, well made. Just the thing for the summer. $2.50 and $3 values $1.45

PANAMA HATS Fine, Genuine Panamas—$5.00 values; going now at $3.85

SUSPENDERS 50c values for 25c; 75c and $1 values 45c

GLOVES Perrin's $1.50 value $1.45

MEN'S HATS All styles and sizes—$3.00 values 98c; $2.50 values $1.48; $2.50 values $1.98

MEN'S GARTERS 50c Gartess now 29c; 25c Boston Garters now 15c; 25c Pad Garters 10c; 10½c Handkerchiefs 5c

MEN'S PANTS $4 Pants at $1.95; $6 Pants at $2.95; $5.00 and $6 Pants at $3.85

UNION SUITS $1.00 values only 69c; $1.50 and $1.75 Union Suits at 98c

Here's Something to Startle You

$10

All Men's Suits in former Palace $15, $18, $20 Values Sacrificed at a Final Price Smash of only

$1 values in Union Suits $1.35

HAT SPECIALS All Borsolfs $4, $5 and $6 values; Stetsons, $5 and $6 values; also genuine Panamas in $5 and $6 values from hundreds to select from in all shapes $2.95

UNDERWEAR FOR MEN 50c Forshalt and Balbriggan 29c; Balbriggan Ribbed and Keep Cool 39c; Mesh Underwear 39c; $1.00 Cooper's Spring Needle 69c; $1.50 Cooper's Glastonbury and Silk 98c

Open Saturday Evening to 11.

$2 Wool Cooper's Spring Needle and Silk $1.35

NIGHT SHIRTS $1 values 49c; $1 Pajama and Night Shirts 98c; $3 values in Pongee Silk at $1.48

MEN'S NECKWEAR 25c New Patterns 15c; 50c Ties only 25c; The need $1 Ties 45c; $1.50 Silk Ties 79c

MEN'S SHIRTS FOR SUMMER All new summer novelties and standard patterns. Many were never unpacked after being received. All styles of shirts in flannels, plain or pleated bosom, soft French or stiff cuffs, attached or detached, and attached or detached collars: 75c Work, in new goods 39c; $1.50 Silk and Madras Shirts going at 69c; $1.25 Monarch brand at 75c; $2.00 Silk Pongees at 98c; $2.50 Manhattan and Cluett only Arrow and other high-grade brands at $1.15; $1.50 New Spring Patterns only 85c

MEN'S HOSE OF LISLE SILK 25c values in Hose only 12½c; 33 1-3c Cashmere at 15c; 35c Silk Hose 19c; 50c values Silk Hose at 25c; 75c Men's Hose at 39c; $1.00 Half Hose 55c

Bankrupt Stock of Palace Clothing Co.

323 South Spring Street

Western Honors.

NATIVE SONS DEFEAT VETS.

Griffin and Strachan Win in Western Tourney.

Touchard and Washburn Are the Victims.

Have Earned Right to Play for Nation's Title.

[BY DIRECT WIRE TO THE TIMES.]

CHICAGO BUREAU OF THE TIMES, Aug. 6.—[Exclusive Dispatch.] Clarence Griffin and John Strachan of San Francisco not only won the right to meet Maurice McLoughlin and Thomas Bundy for the national doubles tennis championship at Newport, but they outgamed, outgeneraled and outplayed Gustav Touchard and M. Washburn, the eastern champions, winning the final match at Onwentsia today in straight sets. The scores of 6-1, 8-6 and 6-4 hardly tell of the one-sided and decisive defeat.

The Pacific Coast youngsters displayed a brand of careful tennis that completely bewildered the eastern pair. Touchard early gave signs of "blowing up." He continually lost his head when his partner failed to return a hard volley.

TOUCHARD BLOWS.

Toward the end of the last set Touchard deliberately paved the way to defeat by unconcernedly driving his returns into the net. There was no team work or consistency shown by the defeated pair that could compare with the Californians. Several times Touchard and Washburn lost points by allowing the ball to pass between them, each man figuring the other would take the return, and on many occasions the victors grabbed the honors by pulling Touchard into Washburn's territory and then driving the ball into the unguarded section of the court.

The sparkling plays of the day were staged by Griffin, the elder man of the clever team. Time after time he converted points to his side by a well-placed side line shot that was impossible to return, and on many occasions it was Griffin that took the upper hand on a spirited rally by a cross-court drive that had speed and force enough on it to turn the racquet of the man trying to make the return. There did not seem to be a weak spot in Griffin's play, although his overexuberance lost him points in the early part of the match when he returned many balls into the net.

HAVE GREAT SERVICE.

The service of the Coast boys was decidedly superior to that of the defeated pair. Strachan lost but one of his "serves," this being the fourth game of the last set, and it was Touchard that took the game, 40-15. He handled the ball almost alone and converted the points by a series of well placed cross-court shots. Griffin lost one point in his game by driving a return into the net. Griffin lost his first service of the match when he lobbed two returns to Washburn, who killed the ball with overhand drives and Touchard placed one of his cross-court drives. This was Griffin's only lost service.

FIRST SET EASY.

The first set was an easy victory. Strachan opened the match by winning his service 50-15, most of the westerners' returns going over the back line. Touchard then was beaten 15-40 by some cross-court placements by Griffin and returns into the net by Washburn. The easterners scored their only win of the set on Griffin's service.

The second set was the spirited contest of the match and brought out the best tennis. It took fourteen hotly-contested games to bring out a winner, and then the victory was only achieved when Griffin won his service on a love game, this seeming to upset the losers.

An Accurate Statement.

[Boston Post:] President Wilson, at a dinner in Washington, said of a statistician:

"His figures are so precise that one hesitates to doubt them. He is like the Hawaiian sugar planter in Hawaii who, taking a friend to the edge of a volcano, said:

"'That crater, George, is just 70,000 years old.'

"'But why the four?' George asked.

"'Oh, I've been here four,' was the reply. 'It was 70,000 when I came.'"

Anti-Bellum.

RIVERS-CROSS BATTLE PRESENTS MANY ANGLES.

BY DE WITT VAN COURT.

AT LAST the match between Joe Rivers and Leach Cross is made for Labor Day. They have agreed to box at 134 pounds and take a percentage of the gate.

This is a most interesting match from many angles. Sam Wallach, brother and manager of Leach, held out for a guarantee of $5500, then dropped to $4000, and after several days confab, finally agreed to a percentage.

Sam also said that, as Leach had lost two decisions to Rivers and that he was getting a little old, he held out for a guarantee.

Joe Levy said after the Rivers-Ritchie match in San Francisco, when I came right out and accused Joe of quitting:

"Well you know if it is not in a man you can't put it in him."

This sounded to me as if Levy believed it himself, but did not care to admit it.

TWO RARE ONES.

So now we have two boxers matched, whose manager admits he is getting a little old and the other admitting that he has a quitter.

We often read in some of the sporting columns that the public demand this and that fellow for the next match. When was the public ever consulted in these matters? But we are to have Cross and Rivers just the same.

Usually we judge a fighter a lot by his last performance. We will have to do so in this case also.

Rivers made a miserable showing when he met Ritchie. Cross did no better when he met old man Baldwin.

Matty banged Leach on the jaw with the fist of his gloves about every time Leach led at him. If Rivers is not scared to death in the coming match, he should easily end the contest whenever he wants to do so.

CROSS SHOULD BE A MARK.

He has shown that he is a good hitter and particularly so with that right hand of his, and Cross should be a mark for him.

Levy says he will take Rivers to the springs for a good long rest. I would like to know when Rivers ever worked enough to entitle him to a rest.

Then again, Leach may be too old by Labor Day to make the showing he says he can.

JOHN AND JACK RIGHT.

Jack White and Johnny Dundee are in such good condition for their coming twenty-round fight next Tuesday night that they will lay off, Johnny today and Jack tomorrow.

White has trained very hard for the coming match and says he will carry the going to Johnny from the start.

He surely will have to do this if he expects to make good. The trouble with Jack has been, he can fight, but will not do so. He has the chance of his life and if he does not take advantage of it, should do as his wife has asked him to and quit the game if he loses.

"And He Called It a Strike! Huh!".

Rowdy Elliott tells Grace Valentine

Of the outrage perpetrated by the ump. Rowdy had been banished from the game and was en route to the clubhouse.

Very Sad.

GRACE VALENTINE TELLS TRAGEDY OF BALL GAME.

BY GRACE VALENTINE.

Ingenue of the Morosco Company and Baseball Enthusiast.

AFTER the unfeeling conduct of the umpire with the red facial attachments, I am in favor of Rowdy Elliott.

At the very most tragic moment of the game, Rowdy, the little catcher, came out from the players' bench. He had a terrible scowl on his face. He looked as the moving picture people do when the film director orders "Register earnestness."

Rowdy not only had this careworn scowl but he had a baseball bat as big as the mast of a battleship. He took his position at the plate; yanked his cap down over his eyes; clawed up the gravel with one foot; then the other. Spit on his hands. Gave a perfectly frightful look at the pitcher. Wriggled his bat. Then ——

Whiz!

The big bat swatted through the air with force enough to start a tornado. But Rowdy didn't interfere any with the ball. I heard it hit the catcher's glove with a thud and the umpire with the red fringe on his face said "woumf wump." Ad jerked his right thumb back over his shoulder.

The pitcher took the ball again and wound up, the way they do.

Thump. The ball hit the catcher's glove again.

Rowdy's face took on an expression that would scare little children into convulsions and gripped the bat harder.

The pitcher wound up again. Kicked up one leg; teetered over forward. The pill shot over toward the plate. Rowdy drew back with bitter scorn and let it thud into the catcher's mitt.

"Woumf wump; yer out," yelled the scarlet-trimmed ump.

Rowdy lowered his bat with freezing dignity. With awful calm and deliberation, he delivered a few remarks in the direction of the umpire. Of course, none of us could hear what he said.

Some fan in the grand stand yelled out to the umpire:

"Whatever he says about you is true."

Then another fan yelled: "What I am thinking about you is also true."

It must have been a violent thought, for the umpire jerked his arm angrily at Rowdy, and the little catcher had to leave the grounds and go to the clubhouse.

After the banishment I asked Rowdy what he said to the umpire. But he answered: "I didn't say anything at all to him—and anyhow, I wouldn't say such things in front of any lady."

Krapp Beats Tigers.

(Continued from First Page.)

the billows of boos that swept the place. All of which would seem to indicate that Rowdy is more popular than Red.

FLOCK TO THE RESCUE.

Krapp's support was not what it might have been at all times, but his pals flocked to his support when things showed signs of getting interesting. A couple of two-ply killings by Rodgers and Speas figured in the throttling of the Tigers.

Chadbourne knocked Baum's first bender to the left field fence for three bases, and it began to look like a warm day. Perched out there on third, Chadbourne looked like the finest kind of a bet to score. But Chet was destined to perish within sight of home and friends. After Speas had been expunged on strikes, Chadbourne started for the plate with Rodgers at bat. Baum scented out the play, shot up a wide one and Elliott ran out and met Chadbourne ten feet from the plate. Chet was so completely trapped that he didn't even make a bluff at resisting.

A scratch hit by Kores in the second, bracketed with Lober's walk, did not avail anything. And again in the fourth, Portland drew a blank in spite of singles by Doane and Lober.

This brings us down to the noisesome fifth. It won't take long to tell it. There was just a flash of rapid-fire hitting, and the situation was in the hands of the bell ringer.

GENE HITS ONE.

Fisher opened the inning with a fly that Brashear absorbed. Krapp saw one coming that looked fat. Smack! and away went the ball way out in the general direction of Watts. Dick Bayless dug his cleats into the turf and took after it. Without taking time to turn, he made one despairing grab at the sphere. It struck some portion of his anatomy and caromed about fifty feet to windward. When Dick finally found time to look back to see how things were getting along up town, he found Krapp roosting on third. Chadbourne here crowded in a wicked smash to the right-hand corner of the lot for three bases.

Without waiting for the ball to cool, Speas slashed the heart out of third base with a swift single. Speas then stole second almost without protest. Hoop forgetting to cover until all was lost. Rodgers's out placed Speas on third, and he cruised home when Hoop gathered in Kores's grounder and skipped the ball along the sod in a way calculated to baffle Patterson. Kores was nipped stealing for the third out.

The seventh-inning tally was a simple little affair. Gus Fisher singled to center with considerable gusto, Krapp sacrificed him to second. He gained third when Chadbourne put in his car for the third time with a hit to left, and was "squeezed" home by Speas.

That's all for this time.

The score:

PORTLAND.

	A.B.	R.	B.H.	S.B.	P.O.	A.	E.
Chadbourne, cf	3	1	1	1	1	0	0
Speas, ss	3	1	1	0	2	3	0
Baum, 2b	3	0	0	0	2	2	0
Kores, rf	3	0	0	1	1	0	0
Hoop, cf	3	0	0	0	2	0	0
Lober, lf	3	0	1	0	1	0	0
McCormick, 3b	3	0	0	0	0	1	0
Fisher, 1b	3	1	1	0	10	0	0
Krapp, p	3	1	1	0	0	1	0
Totals	34	4	5	2	27	11	0

VENICE.

	A.B.	R.	B.H.	S.B.	P.O.	A.	E.
Carlisle, lf	1	0	0	0	0	0	0
Kane, cf	1	0	0	0	1	0	0
Barnes, rf	1	0	0	0	1	0	0
Brashear, 2b	1	0	0	0	1	2	0
Bass, ss	1	0	0	0	2	2	0
Liberti, 3b	1	0	0	0	1	1	0
Patterson, 1b	1	0	0	0	11	0	0
Elliott, c	1	0	0	0	5	0	0
Smith, p	0	0	0	0	0	0	0
Nelson, rf	1	0	0	0	0	0	0
Ellsworth, p	1	0	0	0	0	1	0
Totals	29	0	0	0	27	10	1

Batted for Elliott in eighth.

SCORE BY INNINGS.

Portland	1	2	0	0	1	0	0	0	0	—4
Base hits	1	1	0	2	1	2	1	0	0	—12
Venice	0	0	0	0	0	0	0	0	0	—0
Base hits	0	0	0	0	1	0	0	1	0	—2

SUMMARY.

Hits—Off Baum, 10 and 4 runs in 7 innings. Charge defeat to Baum.
Three-base hits—Chadbourne, 2; Krapp.
Two-base hits—Bayless, Lober.
Sacrifice hits—Krapp, Speas.
Bases on balls—Off Baum, 1; off Krapp, 1.
Struck out—By Baum, 4; by Krapp, 10; by Ferguson, 1.
Double plays—Rodgers to Speas, 2.
Umpires—Held and McCarthy.
Time of game—1hr. 45m.

Not a Fisherman's Story.

[Indianapolis News:] Ralph of Coggeshall, an English abbot of the thirteenth century, told a staggering yarn: The Orford fishermen brought up one day in their nets a sea man who had no hair on his head, but a long, ragged beard. Kept in Orford castle, he ate fish and meat both raw and cooked, but could not be made to speak. Yet, when the fishermen took him out one day for a swim, though he dived under the nets which they spread to prevent his escape and grinned derisively at them, he followed them back to land and captivity. At last, however, the "wild man" had had enough of it, managed to escape to sea and disappeared.

Value of the Meadow Lark.

[Washington Star:] An especial appeal for the protection of the meadow lark is made in a paper issued by the Department of Agriculture. The Department calls attention to the fact that in some localities the lark has been regarded as a game bird, though it is protected under the new Federal regulations.

It has been said in defense of killing the lark that it eats sprouting grain, but the Department says even admitting this, the diet of the lark consists of about five pounds of insects to half a pound of sprouting grain. The bird eats a large variety of insects, but it has come now to feed on both the cotton boll weevil and the alfalfa weevil where they are plenty.

CHANCE NOW A MOVIE ACTOR.

[BY DIRECT WIRE TO THE TIMES.]

NEW YORK BUREAU OF THE TIMES, Aug. 6.—[Exclusive Dispatch.] Frank Chance, manager of the Highlanders, is now an actor. He has been engaged by a moving picture company to take the leading part in a scenario entitled "The Peerless Leader," some of the scenes of which will be laid at the Polo Grounds, New York. Chance has been rehearsing his role in a Jersey City studio since Monday. Catcher Sweeney, Outfielder Daniels and Hartsell will also appear in the film.

Schools and Colleges.

CUMNOCK SCHOOL OF EXPRESSION
Boarding and Day Pupils. Twentieth Year Opens October 6.
General Culture and Professional courses. Regular and Special students. Oral and Written English. Literary Interpretation, Shakespeare, Dramatics, Training of the Speaking Voice, Physical Training. Courses in Story-Telling and Recent Drama. Graduates in demand as teachers and readers. Strong faculty. Send for catalog.

CUMNOCK ACADEMY FOR GIRLS
Boarding and Day School. Fall Term Opens September 29.
College Preparatory and General Courses. Special pupils accepted. JUNIOR SCHOOL, fifth to eighth grades. Music, Art, Domestic Science, Physical Training. Out-of-door life a special feature. Pupils greatly benefited by thorough training given in expression. Refining influences. Individual attention.
Send for catalog and views of school. Mention course desired.
1500 South Figueroa Street, Los Angeles.

CLAREMONT SCHOOL FOR BOYS
A home school for a limited number of boys. Individual attention to each boy. Complete preparation for college. Six years' course.
Fireproof building, large grounds, enclosed swimming pool, every facility for out-door life. Ideal location at foot of mountains in edge of beautiful college town.
Emphasis upon development of manly Christian character, perfect physical development, and absolute thoroughness in academic work. Not a military school. Prepares for citizenship and civil life.
W. B. GARRISON, Ph.D.; J. O. MILLER, B.S.; J. R. MacARTHUR, Ph.D., Head Masters.
Fall term opens September 22. Write for catalog.
CLAREMONT, CALIFORNIA

MARLBOROUGH SCHOOL for GIRLS OVER FOURTEEN
685 West 23rd Street. 24th year opens September 24th.
OUT-OF-DOORS STUDY—Gymnasium, Tennis, etc. CERTIFICATE admits WITHOUT EXAMINATION to Wellesley, Vassar, Mt. Holyoke, Smith, Berkeley and Stanford.
FRESHMAN AND SOPHOMORE COLLEGE WORK; special courses in LITERATURE, HISTORY OF ART, ETC.
DOMESTIC SCIENCE CLASSES, LIMITED TO 6 EACH. Work in prettily furnished family kitchen and dining-room. Sewing, millinery, etc.
MUSIC DEPARTMENT in charge of MR. WALDO F. CHASE.
MISS WILTSHIRE will be at the school until July 24th and after September 12th every day from 9 until 3.
MRS. GEO. A. CAMWELL; MISS GRACE WILTSHIRE, B.L., Principals.
For catalogue and information address Secretary Marlborough School.

Summer School — The Isaac Woodbury BUSINESS COLLEGE
FIFTH FLOOR HAMBURGER BLDG., BROADWAY AND EIGHTH.
Individual and class instruction in any or all of these subjects: Book-keeping, Shorthand, Typewriting, Arithmetic, Spelling, Penmanship, Commercial Law, Business English, Rapid Figuring, Adding Machine, Dictaphone, Grammar. SCHOOL CONTINUOUS—the BEST time to BEGIN is when you are ready. Call, write, phone F1354, Main 183.

GIRLS' COLLEGIATE SCHOOL
Adams and Hoover Sts. (Cars 44 Hoover, Twenty-second Car Hoover, Jefferson.) Phone 25184.
First year, Sub-Freshman or Public School Eighth Grade (re-introduced.)
Four years of Academic or High School work. Accredited at leading colleges.
Post graduate year. Advanced work in chosen subjects.
FRESHMAN COLLEGE WORK preparing for College Sophomore Class.
Domestic Science, Art, Music, Gymnasium, Athletics.
Pupils now registering. House pupils limited to forty.
MISS PARSONS and MISS DENNEN, Principals. Telephones: 24298; West 721.

Los Angeles Conservatory of Music and Arts
SUMMER TERM TO AUGUST 9TH, 1913.
The Artistic School of the West.
NORMAL COURSE—TEACHERS' CLASS
Three Hours a Week.
Jaroslaw de Zielinski, Director; Adeltha V. Carter, President; Kate McD. Brown, Secretary-Treasurer. 730 So. Grand Avenue.

ST. CATHERINE'S SCHOOL.
626 West Adams Street. (Opposite Chester Place.) A non-sectarian boarding and day school for girls under 15. Regular High School work for girls who complete the eight grades before the fifteenth year. MONTESSORI CLASS—Boys admitted to Montessori and Primary rooms. French, German and Gymnastics. A limited number of boarding pupils received. Miss Thomas and Miss Musgrove, Principals. Telephone 23253.

HOLLYWOOD SCHOOL FOR GIRLS
An out-of-door school. Sunset Boulevard and Hay avenue. Boarding and Day School. College, Preparatory and General Courses. Music, Art, Domestic Science and Art, Physical Training. Catalogue on application. Phone 57504. Laurel Canyon car.

THE ORTON SCHOOL FOR GIRLS
Established 1895. Outdoor study all winter. Special, General and College Preparatory Courses. Art and Music. 184 SO. EUCLID AVE., PASADENA. TEL. FAIR OAKS 694.

L. A. MILITARY ACADEMY
Huntington Drive.
Boys received at any time. Nineteenth year begins September 23rd.
Phone 21411; Home 4586.

THE FOOTHILL SCHOOL FOR GIRLS
La Canada Valley. Thorough college preparatory and special courses. OPEN AIR sleeping accommodations, classes and recreation. Horseback riding; mountain excursions.
MISS DEWEY, MISS GRIFFIN, R.F.D. 13, Los Angeles, Cal.

Page Military Academy for grammar school boys only. Two summer camps, mountains and beach. $35 a month. 137 W. Adams. Phone 21203 or South 2734.

SUMMER SCHOOL
SAN DIEGO ARMY & NAVY ACADEMY
ON BAY AND OCEAN
July 1st—Sept. 1st. Boarding students $150. Boating, Bathing. Visits to Ships, Interesting points in San Diego. Regular session September 15. High standards have secured affiliation with leading Universities. Enrollment 1912-13; 1912, 142. Address for literature CAPT. THOS. A. DAVIS, Supt., Pacific Beach, Calif.

The Deane School,
Montecito Valley,
Santa Barbara, California.
A School for Young Boys.
Reopens September 30, 1913.
Catalogue on request.

BELMONT SCHOOL
BELMONT, CALIFORNIA.
Belmont School does for its boys what thoughtful and careful parents most wish to have done. Its location beyond the distractions and temptations of town or city, the fineness of its climate, the excellence of its equipment and the spirit of its faculty combine to make this possible. It prepares boys for the best colleges and schools of engineering, and offers in addition such electives as boys may wish who are not planning for university work later.
Appointments for personal interviews concerning the school may be made with Mr. Ph. Russell Gwaltney, of the Home Savings Bank, corner 6th and Spring streets, Los Angeles.
Fall semester opens August 13th, 1913.
W. T. REID, Head Master.
GILBERT N. BRINK, Asst. Head Master.
25 MILES SOUTH OF SAN FRANCISCO.

Boone's University School for Boys
will begin its thirty-third school year August 11. Accredited to the universities. For catalogue address BENJAMIN WEED, Principal, Box 34, Berkeley, California.

HOLLMAN Business Colleges
A school of high standing. Personal instruction from the proprietors. Very low rates. 1017 S. Figueroa.

Oldest and largest business college corporation in the Southwest. Connected with Heald's in 13 cities. Eighth at Hill.

You'll Lose Dollars Unless You Wait
"The New Ideal of a Distinguished Car"
Embodying all the old points of superiority, together with all of value that is new, will be found in the new car designed by 48 engineers. The triangle on its radiator is its hallmark of quality. Demonstrators en route
See Big Announcement in This Paper Sunday

YALE SCHOOL
[illegible] NORTH UNION
LOS ANGELES, CAL.
BOARDING AND DAY SCHOOL FOR YOUNG MEN AND BOYS.
Grammar and High School Grades.
THE ONLY NON-MILITARY SCHOOL IN SOUTHERN CALIFORNIA EMPHASIZING THE HOME LIFE.
Paying special attention to the development of mental and physical development. Large gymnasium and athletic field. Business branches taught. Illust. Cat. Wilshire 2436.

EGAN SCHOOL
MUSIC and DRAMA
Majestic Theater Bldg.
Send for Beautifully Illustrated 1913-14 Catalog, Free.
60371 Phones Main [illegible]

California Commercial College
FREE Books and Supplies. Positions for Graduates. Use of Typewriters.
W. H. H. GARVER, Pres. and Mgr.

California Military Academy
For boys from 6 to 15 years. Boarding and Day. Primary, Grammar, High School and Business Courses. Men teachers. Athletic graduates, three-acre athletic field, gymnasium, manual training shop. 554 Ingraham Ave. Home 23673.

WESTLAKE SCHOOL FOR GIRLS
Residence and day school. Accredited by University of California, Stanford and Eastern Colleges. Tennis, boating and horseback riding. Advanced classes in Art, Music and Modern Languages. Primary and Grammar grades. Address P. O. Box 48, Santa Monica, Cal. Home 21-J. A.M., 616 S. Alvarado St., Los Angeles.

KENNARD'S POLYTECHNIC
BUSINESS COLLEGE
[illegible] So. Grand Ave.
$18.00 a Month. Positions to Graduates.
4 WEEKS' TRIAL FREE.

MANZANITA HALL—Palo Alto, California. A School for Boys. Prepares for college or technical school. Next term opens August 25, 1913. For catalogue and full information, address W. A. GUNNISON, Master.

Angeles Vista School
Day and Home School for Girls of all ages. Illustrated Catalogue sent on request. 2 St. Andrews Place. Home 1564.

URBAN MILITARY ACADEMY
Summer Session, June 15 to Sept. 1.
800 South Alvarado. 53[illegible]

School of Arts and Crafts — ART and DESIGN
Alvarado.
SUMMER SCHOOL AND SUMMER HOME.
L. E. G. MacLeod, Dir. A. H. Wolf, Sec.

SPLENDID OPPORTUNITY.
Enroll now in the finest Business School. Special Summer Rates. Commercial, Shorthand, Typewriting, Penmanship, Arithmetic, Spelling, Grammar, Business Forms and Correspondence. Night, 15. Entire Course, Attractive rate. 233 S. W. Bellevue Ave.

HARVARD SCHOOL—[illegible]
Western Ave. Ten-acre Campus. Limited to 100 boys. Prepares for all colleges. Pupils. Send for Illustrated Catalogue.

Law Commerce and Accounting
SEND FOR ANNOUNCEMENT.
SOUTHWESTERN UNIVERSITY.
416 Union Oil Bldg., Los Angeles.

HUDDELL
Good Dentistry
Are you interested?
We have every facility for doing high class work. Our offices are the largest and most complete in the city. We do the best work. Fillings, Crown, Bridges, Teeth—without plates. Low prices. Guaranteed with Startlingly instruments. Gas for the painless extraction of teeth. Consultation free. Be patient—always a patient.
Dr. W. F. Huddell
RELIABLE DENTIST
OFFICE HOURS—8 to 5:30. Sundays, 9 to 12.
332½ South Broadway, over Second, over Drug Store. Front rooms, $32.50

MATHESON
Men and Women's Wear
Broadway at Third

Classified Liners.

SPECIAL NOTICES—

PERSONAL—

Business.

HENLEY.
WORLD'S NOTED PSYCHIC.
Solves love, business affairs, gives advice on all matters of importance or what to do; tells you what you want and how to get it; brings separated together; restores lost affections; gives you the name of the one you will marry; tells you when and how; reveals secrets of the past, present and future; locates lost or stolen articles; tells you what lucky days, numbers, colors, stones, etc., to wear; shows you how to overcome your enemies; tells you when to make changes and when to remain as you are; tells you when to invest and when not to; reveals secrets of business and professional men; tells you what you are best adapted for; tells you when to travel and when not to; tells you when to marry and when not to; tells you when to make changes and when not to

Classified Liners.

[illegible] The rate for inserting Want [illegible] Times is 1c per word each time; minimum charge, 25c; copy must be [illegible] for which is to appear; Sunday Liners, 2c per word each insertion; minimum charge, 25c; copy must be received by 8 o'clock p.m. Saturday. "Monthly Liners," 50c per line per month; "Business Opportunities," "Medical," "Educational" and "Baths and Massage" [illegible] 1d rowds.

[illegible] to be classified [illegible] Times must be paid for [illegible] Liners are inserted. [illegible] Liners will be taken over the telephone [illegible] Liners are inserted [illegible] Liners are taken [illegible] Liners are inserted [illegible] Liners are taken [illegible] Liners are inserted [illegible] Liners are taken

Classified Liners.

TO LET—Furnished Rooms.

TO LET—

SUMMER RATES.
NEW HOTEL BROADWAY
TWO HUNDRED AND FIFTY ROOMS.
OPPOSITE COURTHOUSE.
205 N. BROADWAY.
"THE COOLEST HOUSE IN THE CITY."
Very desirable location; one block from new postoffice and car service in all directions; all light housekeeping rooms; delightfully cool and pleasant during summer; elegant furnishings; handsome lobby; free telephone in rooms, elevators, hot water, private baths, roof garden in fact, every modern convenience and a very desirable home. Rates 75c to $2 per day; $4 to $6 per week, with private bath; $12 to $15 per month; recently renovated and redecorated, and is in the best of repair and clean condition for summer trade, and our prices, you will notice, are just as moderate as ever before. FREE BUS FROM ALL TRAINS.
SOME PHONE 10467. SUNSET BROADWAY 6750.

TO LET—THE STILLWELL.
FIREPROOF HOTEL.
Will be ready soon. Call and make your choice of rooms before they are all gone. Rooms with baths furnished.

$20 PER MONTH UP.
326 S. GRAND AVE.

TO LET—$10 PER MONTH, LARGE, COOL, NICELY furnished front room, two windows, porcelain use of phone and bath. Housekeeping privileges. Adults only. 230 N. OLIVE ST.

TO LET—NICELY FURNISHED ROOMS, ELECTRIC lights, bath, phone, fruits located, large and airy rooms, $8 and $10. 1271½ N. BROADWAY, near Temple Office. Light housekeeping rooms.

TO LET—IN PRIVATE FAMILY, LARGE EAST-front room, kitchen and porch; close to stores and car; adults only (private); price $15; 1815 S. FIGUEROA.

TO LET—BEFORE ENGAGING ROOMS CALL AT Hotel Florence, Fourth and Hope, only two short blocks from Fourth and Broadway, special summer rates.

TO LET — TWO FRONT ROOMS, FURNISHED, for housekeeping, including gas, bath, electricity, $18. Single housekeeping room, $10. 629 W. 17TH ST.

TO LET — ELEGANTLY FURNISHED, LIGHT, airy; single or double rooms, with or without housekeeping privilege. 2119 S. GRAND AVE.

TO LET—ROOMS FOR LIGHT HOUSEKEEPING, large and pleasant; quiet, refined family and neighborhood. 1734 WEST 20TH ST. 24109

TO LET—TWO NICELY FURNISHED HOUSEKEEPing rooms, all conveniences, light and airy. Fine neighborhood, high ground; 10 block south of Seventh and Union cars. 1 VAMBLE ST.

TO LET—SUITE ALAN, 330 E. 2ND ST., JUST opened; elevator, lobby, running hot and cold water; free baths; telephones in rooms. $2.50 and $3 per day.

TO LET—ROOMS, SINGLE AND LIGHT HOUSEkeeping, running water, $1.50 and up per week, 1 block from Main car. THE ROSELEE, 1030 Lincoln st. Phone 20108.

TO LET—WELL FURNISHED FRONT ROOM, $6 per month. Also large well furnished room $10 per month. 2 minutes' walk from Broadway. 1015 S. FIGUEROA.

TO LET—WITHIN WALKING DISTANCE, LOVELY clean, bright and airy front room, $4 per week; breakfast served if desired. No extra charge. Phone WILSHIRE 2043.

TO LET—LARGE WELL FURNISHED HOUSEKEEPing rooms, single or with kitchenette, bath, phone, garage. 1621 W. PICO.

TO LET—IN PRIVATE HOME, BEAUTIFUL ROOMS and bath; to one or more gentlemen, choice location. Close in. 561 26.

TO LET—2 CONNECTING FURNISHED ROOMS for housekeeping; nice location; no children, $12 per month. 255 S. 15TH ST.—near Main.

TO LET—FARM COTTAGE; PRIVATE ENtrance to people respectable; preferred; no children. 1420 S. LOS ANGELES ST.

TO LET—3 NICELY FURNISHED ROOMS; FOR housekeeping; close in. Phone and bath. 944 E. 7TH ST.

TO LET—FURNISHED ROOMS WITH PRIVATE family; one with piano; $12 E. GIRD ST. Phone 21432. Take Pasadena car.

TO LET—4 FURNISHED HOUSEKEEPING ROOMS, bath, etc., large yard for children. 126 E. 28TH ST.

TO LET—DESIRABLE HOUSEKEEPING SUITE OF 2 or 3 rooms. 308 E. 12TH ST. Phone Broadway 5448.

TO LET—$1 PER MONTH, COOL, AIRY, OUTside room, furnished, use of phone and bath. 225 N. OLIVE ST.

TO LET—NEWLY FURNISHED MODERN HOUSEkeeping suites, 408 N. HILL. 60061. Main 1165.

TO LET—VERY CLEAN AND NICE PORCH EFFECT bedroom, also bath. PHONE 23005.

TO LET—LARGE FRONT ROOM, $11; ROOM WITH sleeping porch, $8. 1407 DE LONG ST. 20845.

TO LET—$1 WEEK EACH, $7 MONTH, FURnished housekeeping rooms, baths. 548 E. PICO.

TO LET—Unfurnished Rooms.

TO LET—10 ROOMS UPSTAIRS, CENTRAL AVE., near 28th, $26.
SIDNEY O'NEIL & CO.
A4222; Main 8081. 515 Leaksheim Bldg.

TO LET—Unfurnished Flats.

TO LET—5722 W. 9TH (WILSHIRE DISTRICT.) New, attractive, 4-room flat, all built-in features. Lawns room 22½x15½; oak floors, etc. The home for refined people. Lease to 1921.50. Inspection by car and carp of lawn. Owner, 910 BEACON ST. Phone 58787.

TO LET—UNFURNISHED NEW MODERN 5-ROOM apartment flat, at a complete home, just location; hot and cold water, housekeeping; hot and cold water, furnace, large yard. Take Pico car. 1217 MAGNOLIA AVE. Adults only.

TO LET — MODERN UP-TO-DATE FLAT, HARDwood floors throughout; only 4 rooms; only 4 blocks Westlake district, 630 S. Bonnie Brae, between 6th and Seventh, rent reasonable. See this. MAIN 135; 21125 Burnett.

TO LET — VERY MODERN, LARGE NEW FLAT; also latest improvements, and if you want the best see this; 8ca garage; in fine residence district. Palm car; no one under 30 years. Apply on premises, 1101 HOOVER ST. Phone 63251.

TO LET—IN WESTLAKE DISTRICT, UPPER EAST-front 4-room flat; built-in features; hardwood floors; decorations like new. 1000 car line. 646 S. GRATTAN ST. Phone 59642.

TO LET—TO LEASE IN BEAUTIFUL HOLLYWOOD (Cahuenga Pass district) residential district, strictly modern, high class community; telephone, $35 monthly. Phone WILSHIRE 1040.

TO LET—ONE LOWER AND ONE UPPER 5-ROOM flat, strictly modern, 2 disappearing beds; gas range; tile in kitchen and bath; large closets; garage if desired. 2124 MANHATTAN PLACE.

TO LET—ALL OR PART OF 4 BEAUTIFUL, UNfurnished rooms, in excellent neighborhood; each room large and sunny and with a corner room; garage if desired. 1207 W. 20TH ST. near Grand.

TO LET—FIVE-ROOM UPPER FLAT, AND FOURroom lower flat, each with every modern convenience; hardwood floors throughout. 1418 Kensington Road. Call 1222 W. 30TH ST. Phone West 4448.

TO LET—JUST COMPLETED, CLOSE IN, CLASSy seven flat; hardwood floors, built-in feature and all up-to-date features; $22 to adults. Phone 54375. 971 S. UNION, one block north of Sixth.

TO LET—CHOICEST, NEW FLATS, STEAM HEAT, automatic water heater, beautiful home; unexcelled; $35 and $37.50. 1751 W. 24TH ST. Phone Glendale 2601.

TO LET—UNFURNISHED, 4-ROOM FLAT, 2 DIsappearing beds; living-room, dining-room; stationary tubs; front and rear porches; Westlake district. Call at 8. WOLF, 2514 W. Sixth st.

TO LET — JUST COMPLETED 4-ROOM FLAT, large rooms, instantaneous hot water, fire place, private yard, garage, linoleum, stair carpet. W. 23RD PLACE, 1 block south of Jefferson.

TO LET—$16 MONTHLY, WATER PAID; 5-ROOM upper flat; cost front; high location; 2 porcelain wash trays; Bellvue water heater; no children. 1045 E. VERMONT AVE. Phone 50148.

TO LET—UNFURNISHED 6-ROOM, MODERN BUNgalow flat; perfect condition; nice yard and lawn. 2511 INGRAM ST. Also cottage of 3 rooms. 1962 W. 12th st., corner Westlake. Telephone 22290.

TO LET—3 UPPER FLATS, 826 W. 45TH ST. Absolutely modern; all built-in features. Key at No. 4. Rents reasonable. Phone OWNER, West 5484.

TO LET—IN WESTLAKE DISTRICT, BEAUTIFUL 4-room flat, 672 S. BONNIE BRAE.
Phone 57854.

TO LET—UPPER 6-ROOM FLAT; CONVENIENT TO car; will rent if desired; near Pico and Vermont; only $17 to water paid; garage. PHONE 23460.

TO LET—NEW, MODERN, LOWER 4 ROOMS AND bath. 2142 W. NINTH ST. Phone 20257. Owner at 2141 to 4 p.m. Sunday.

TO LET—6-ROOM FLAT, 666 WITMER STREET, $27 per month. Broadway 1304; F1917. Main 6211.

TO LET—NEW, MODERN SUNNY FOUR-ROOM flat, $24. 6 laundry. Owner, VOLTAIRE WILEY, 207 Bumiller Block. Main 6211.

TO LET—NEW 4-ROOM BUNGALOW FLAT, LATest features, large city rooms, verandas, lawn, flowers, fine residence location. 1977 W. 23RD ST.

TO LET — UNFURNISHED NEW THREE-ROOM flat; modern conveniences. 324 W. 34TH St. Telephone 25018.

TO LET—WESTMORELAND DISTRICT, HANDsome, new, sunny, corner flat, convenient to best car lines. 1400 MILLARD AVE. Phone 52782.

TO LET—FOUR-ROOM FLAT AND GARAGE, NEW and modern. Adults. BLAIR, 2823 S. Olive.

TO LET—TWO NEW 5-ROOM FLATS LOCATED 2807 S. Vermont ave., in brick building over store. Phone 71163.

TO LET—NEW, MODERN, FIRST-FLOOR FLAT, 5 rooms, bath, water paid. Call at 1140 SOUTH OXFORD.

TO LET — MODERN 5-ROOM FLAT, NICE AND clean; close in; save car line; adults. 229 N. Rampart.

TO LET — NEW, 4-ROOM FLAT, HARDWOOD floors, built-in feat. 15 minutes from city, $20 a month. 1966 WALL. Take Maple ave. car.

TO LET—NEW MODERN 4-ROOM FLAT, BUNGalow; hot and hardwood floors, every convenience. This is new. Rent $18. 962 E. 40TH ST. South 36.

TO LET—MODERN UPPER 5-ROOM FLAT; GAS stove; good location; adults; rent $16 per month. Inquire 1928 CATALINA.

TO LET—UNFURNISHED CLEAN COZY 5-ROOM flat, $13.00. 534 S. DALY. Adults only.

TO LET—NEW FLAT, 2 ROOMS SLEEPING PORCH with range. 727 E. 23RD ST. 22056.

TO LET — $25, 5-ROOM FLAT, TWO WALL beds, walking distance. 407 LUCAS AVE.

TO LET—$27.50, FOUR ROOMS AND BATH. 917 PARK TERRACE. PHONE 54281.

TO LET—NEW FLAT, 4 ROOMS AND BREAKFAST room; garage. 1814 E. VERMONT.

TO LET—1911 KINGSLEY DRIVE, 4-ROOM FLAT; new; 3 beds, buffet, etc.; $30. MAIN 5028.

TO LET—
$17.50—$17.50—$17.50
5-room upper and lower flats, modern, clean and close-in; hot water heater, nice fixtures, only $17.50 per month; these are located on Benton st., south of 21st st. You can't beat it for the price; only a few more left.
RENTAL DEPARTMENT,
CALIFORNIA REALTY CORPORATION,
O. E. FARRELL, President.
523 S. Hill st.
Phone: Home 60290—Main 7889

TO LET—DO NOT FAIL TO SEE THE NEW FLATS at 3025 Van Buren pl., (Jefferson car); furnace heat, garage. Also new upper flat, 5 rooms and sleeping porch with garage at 1709 W. 20TH. Adams st. car to 25th, and Normandie. Owner, Phone 28126; SOUTH 3272.

TO LET—Furnished Flats.

TO LET—CHOICE WILSHIRE DISTRICT. FIVE beautiful rooms, bath, large front and rear balconies. Handsomely furnished, never occupied. Garage. Western ave. car, 4011 MAPLEWOOD AVENUE.

TO LET—JUST COMPLETED, APARTMENT FLAT, 3 rooms and bath, fully furnished, strictly first-class, garage, best location, adults; references required. 1115 ARAPAHOE. Phone 52911.

TO LET—CLOSE IN, CLEAN, COSILY FURNISHED lower cottage flat, 3 rooms and bath, every convenience; reasonable. Adults. 2129 E. LOS ANGELES ST.

TO LET — 4 AND 5-ROOM, COOL, AIRY FLATS; choice Westlake district; front and rear porches; must be seen to be appreciated. ROYAL COURT FLATS, 84th and Coronado sts.

TO LET—IN WESTLAKE SECTION, TWO COMpletely furnished 4 and 5-room flats, large yard and lawn. This is the choice location. Strictly first-class. Adults. Apply 722 VALENCIA ST.

TO LET—NEWLY FURNISHED 5-ROOM FLAT; 2 disappearing beds, cabinet kitchen; strictly up-to-date; with use of phone; summer rates. Apply 956 E. 30TH ST.

TO LET—3 ROOMS, BATH, NEWLY FURNISHED, south upper flat; hardwood floors; light and airy; adults; 10 minutes' walk to Broadway. No. 137 S. BEAUDRY AVE.

TO LET—A 4-ROOM SUNNISHED FLAT. 2437 S. Flower, $25 per month. Take Grand ave. car to Adams. For further particulars phone A1648. BROADWAY 4177.

TO LET—BEAUTIFUL, FURNISHED, LARGE, AIRY 3-room flat, a snap for $17. 321 W. 20TH ST. Grand ave. car.

TO LET—5-ROOM, FURNISHED FLAT, $12. Bath, telephone. 1721 E. 21ST. Hooper and Watts car.

TO LET—5-ROOM FURNISHED FLAT, $12. Piano and bath. Watts and Hooper car. 1721 E. 21ST.

TO LET — ELEGANTLY FURNISHED 6-ROOM lower flat; lawn, yard; $45 per month. Phone 28047. 1026 E. FLOWER.

TO LET—ALL OR HALF OF FURNISHED 5-ROOM flat, close in and nice neighborhood, price reasonable. 917 E. 8TH ST.

TO LET—NICELY FURNISHED HOUSE, FLAT 5 rooms and bath, piano, large grounds, close in, $35. PHONE 54778.

TO LET—COMPLETELY FURNISHED FLAT AT 1235 MAPLE AVE. Take Maple ave. car. Broadway 4539.

TO LET—IN WESTLAKE DISTRICT, 1920 S. BONNIE BRAE, 2 beautifully furnished bungalow flats with garage.

TO LET—ATTRACTIVE, 4-ROOM, LOWER FLAT, piano. Call morning. 624 S. BURLINGTON.

TO LET—FURNISHED MODERN FLAT, 6 ROOMS, $25. Inquire 1321 E. ADAMS.

TO LET—4 NEW MODERN 5-ROOM FLATS; RENT $23 and $25. AT 1508 HELLEVUE AVE.

TO LET—5-ROOM FURNISHED FLAT. EAST walk Broadway, W. 7th st. cars to Union.

TO LET—FURNISHED FLAT, CLOSE IN, NEWLY decorable, 1407 S. FLOWER. Broadway 2723.

TO LET—$14; UPPER SUNNY 2-ROOM FLAT; GAS and electricity. 148 W. 30TH ST.

TO LET—Apartments Furnished.

TO LET—
NEW BALZAC APTS.
Just opened. Newest, latest, up-to-date, semi-fireproof. Located on Orange Grove, adjoining Court of Flowers and standing water in winter; 2, 3, 4-room apartments. Beautiful amusement hall connecting most attractive roof garden in Los Angeles. Everything up-to-date, including large and elegant elevator, free garage. Inspection this house means change your address to 1127 ORANGE ST. 5 minutes' walk Broadway, W. 7th st. cars to Union.

TO LET—
QUEEN APARTMENTS.
220 California st.
2 rooms and bath (furnished complete); high altitude, cool; corner brown, electric elevator; bath, laundry in top floor; garden, very beds; rates $22.50 and up. Easy walking distance, between 2nd and 3rd sts. car or G. Angeles Heights car. BROADWAY 1296. HOME ADOBE.

TO LET — WELL FURNISHED FIRST-FLOOR apartment, private residence; 3 rooms, bath, linen, garage; private garden; adults only. Call at 1 particular couple who appreciate first-class quiet surroundings; high ground; large and sunny; $40 includes hot water and furnace heat during winter to permanent tenant; inspection invited. W. 9th st. car. 920 S. CARONDELET ST.

TO LET—
THE ENID APARTMENTS.
1234 WRIGHT ST.
Two blocks west of Figueroa, ½ south of Pico, 2 and 3-room suites; $15 and $17.50. Only 4 rooms in building; completely and modern. Pico car or West Adams car. Our prices are right, come and see them yourself.

TO LET—CRAWFORD APARTMENTS, A NICE, cozy apartment in a new house, large, airy rooms, closet; in basement; furnished; ought to appeal to aged or convalescent; $20 per month. Don't look looking for; good neighborhood; especially suited to business people; beautiful parlor; billiard room; hot water and furnace heat; 2 car lines. Walking distance or W. Ninth car to Georgia. 941 GEORGIA ST.

TO LET—
BURLINGTON APARTMENTS
Ninth at Burlington ave.
High-class residential section; ten minutes from Broadway, single apartments, $25 up; double apartments, $50 up. Summer rates May to October.

TO LET—
THE ARAGON APARTMENTS,
634 S. WESTLAKE AVE.
Open July 15. 2, 3, 4-room furnished. Lobby, reception room, assembly hall, elevator, high and sightly. Home 11s. WILSHIRE 4400; HOME 53520.

TO LET—
LAS FLORES APARTMENTS, 922 S. FLOWER. NEW, MODERN, SPECIAL SUMMER RATES.

TO LET—YOUNG APARTMENTS,
Grand ave. at 17th st.
Fireproof construction.
Furnished and conducted in a manner to appeal to people of refinement. Elevator, lobby, billiard room and assembly room.

TO LET—
STRATHALAN APARTMENTS,
625 W. Ninth st., near Figueroa.
Two and three room suites; newly furnished apartments; large rooms; low rates. Walking distance. HOME PHONE 55825.

TO LET—BENHAW APARTMENTS, 712 CALIFORnia st., 3-room well-furnished apartments, all outside rooms, cool and well ventilated; private bath; gas range and all modern conveniences for housekeeping. Walking distance or take Angeleno line car to Bonnie Brae.

TO LET—HENRIETTA APARTMENTS,
1400 ALBANY.
Just opened. Apartments with living-room, kitchen, dressing-room, private bath. Rates $20 to $30. Pico car. Phone WEST 6202.

TO LET—
MATHELLE APARTMENTS,
Highest part of city. All outside rooms, every modern convenience. Walking distance. 1220 W. 9TH, between Bolyston and Bixel.

TO LET—
EDGELY APARTMENTS,
1029 S. Hope st.
Strictly first-class. Special summer rates.
Main 1182. 72614.

TO LET—LOUVRE APARTMENTS, 606 E. WASHington, 2 and 3-room suites, private baths, hot water, private phone, garages, roof garden, all modern, best in the city for the money, $16 up. SOUTH 1204; 24742.

TO LET — BUNGALOW APARTMENTS, SANTA Barbara Court, 1075 W. Santa Barbara ave. Adults, 2 rooms and bath; $25 un Large grounds, ideal summer home. 1AQUITH 1090 Grey Side.

TO LET—
The EDWARDS APARTMENTS, 1427 Griffith ave. Formerly 2561½ Wall. Fine, modern, sunny apartments, each with splendid private bath; only $16, $18 and $20. Come today.

TO LET—
SAN MARINO APARTMENTS,
2618 San Marino st.
$18, $22, $25. Private baths. GREAT BARGAINS. 60061E. 12 minutes, W. Ninth-st. car to Hoover.

TO LET—2 AND 3-ROOM FRONT APARTMENTS; nicely furnished; modern conveniences; private bath; housekeeping conveniences; $16 to $20. 915 W. First.

TO LET—ALBION APARTMENTS—
New, modern, modern, desirable and homelike in city; considering rates, light, air and location. WILSHIRE 4124. 3074 W. NINTH ST.

TO LET—
SCARSBOROUGH APARTMENTS.
New, first-class, homelike, 5 minutes' walk from P. H. and Broadway. 819 S. FLOWER ST.

TO LET—TWO-ROOM APARTMENT, NICELY FURnished for housekeeping, close in, at 1122 W. NINTH ST.

TO LET—NEW SYMONETTE ANNEX, 509 E. PICO. Fine suites; private baths. $5 per week; adults. 24.

TO LET—WILCOX APARTMENTS, 921 W. 4TH ST. near Figueroa. Large verandas. 2 rooms, $20 and $22.50; 3 rooms, $27 up.

TO LET—CHEAP, IN MOST ATTRACTIVE, COMpletely furnished 3-room apartment. Telephone WEST 1200.

TO LET—NEW, MODERN, 3-ROOM FURNISHED apartment, 2 wall beds, $20 month. Call at 1149 S. OXFORD AVE.

TO LET—WESTLAKE PARK, CHEAP, SUMMER rates; 2 and 3-room apartments; private bath, with phone. HENSON APARTMENT, 720 Lake st.

TO LET—3-ROOM, FURNISHED APARTMENT, $20. Wall beds, private bath. 1406 W. 10TH.

TO LET—CROSSKEE APARTMENTS,
1240 S. HOPE ST. 60606; MAIN 2078.

TO LET—Apartments Furnished.

TO LET—CAMBRIA UNION APARTMENTS.
WESTLAKE DISTRICT.
726 S. UNION AVE.
BETWEEN SEVENTH AND EIGHTH STS.
Have had a full house practically all the time since September, 1912, to July, 1918, if you wish to secure an apartment in the most exclusive, quiet and homelike house in the city, make reservations now, newly furnished and decorated. We cater to strictly high-class people who are willing to pay for value received. Special rates for balance of summer, one single and one double apartment vacant now.

TO LET—
BUNTLEY APARTMENTS.
1207 W. THIRD ST.
Housekeeping apartments, summer rates; new concrete building, cool porches and tiled entrance courts; free garage. Ten minutes' walk from Second and Broadway. Phone: 10108, or MAIN 6244.

TO LET—
THE LAURELHURST
2736 W. NINTH ST.
Apartments, 3 rooms, bath; individually furnished and decorated as one would their own home. Separate bedrooms and dressing rooms; private porches. Service in of the very best. Individual garage for motor owners.
Home 550305. —— Phones —— Wilshire 2900.

TO LET—CHESTER PLACE APARTMENTS. FURnished 2 and 3-room suites; reasonable rates; exclusive location, opposite Chester Place; new brick building. University car to Chester Place and West 23rd st.

TO LET—Apartments Unfurnished.

TO LET—BEAUTIFUL APARTMENT FLAT OF 6 rooms, including sleeping porch, heat and janitor service, large grounds, elegantly knit; very stylish and fine location; rent only $50; for sale; VAN VRANKEN & CO., 611 H. W. Hellman Bldg.

TO LET—JUST COMPLETED, SUNSHINE APARTMENTS, "all that the name implies." Corner 25th and Hoover sts. Five new 3-room apartments, with bath, $25 to $30 per month. Select YOUR quick.

TO LET—BUNGALOW APARTMENTS, SANTA BARbara Court, 1075 W. Santa Barbara ave. Adults, 2 rooms and bath, $25 up. Large grounds, ideal summer location. 1AQUITH 1090 Grey Side.

TO LET — THE WOODBURY, 214 N. OLIVE: sunny, unfurnished apartments, 2 parlors, small kitchen, private bath, close-in; reasonable; references.

TO LET—CLOSE-IN, 2-ROOM APARTMENTS, UNfurnished. Sunny flat, good view, quiet place; rent reasonable, no children. A3871. 329 CLAY ST.

TO LET—3-ROOM AND BATH, INCLUDING HOT and cold water. 1404 ARAPAHOE ST.

TO LET — 3-ROOM APARTMENTS, PRIVATE bath, gas range, disappearing bed. 956 N. WESTERN AVE. Phone West 4467.

TO LET—VERY CLOSE IN, IN REAR, MODERN 2 and 3-room apartments; private baths. Call 551 S. HOPE.

TO LET — UNFURNISHED APARTMENTS, UPstairs, 3 rooms, bath, 2 wall beds, 1044½ PARK VIEW. Inquire druggist below. Wilshire 2170.

TO LET—Rooms and Board.

TO LET—WANT A BUNCH OF 4 OR 5 CONsenial business men to room and board; large front rooms with breakfast and evening dinner, in fine home with Westlake home. Sleeping porches, library room, private bath and shower; home cooking, furnace heat; garage and fine table. Call or address 321 SOUTH BONNIE BRAE ST. First and 6th st. Loop car.

TO LET—THORNICROFT FARM, AN IDEAL REST resort within 20 minutes of city; tennis, croquet, horseback riding, fishing, swimming, chickens, rabbits, etc.; convalescent, nervous and delicate persons geared for special rates during August and September. MR. MILLER and MRS. PETERS, 204 E. Ninth. Glendale. Tel. Home Glendale 232.

TO LET—I AM TAKING CHARGE OF NICE HOME in the Wilshire district, 1 block from the car. August 1; will have 3 or 4 nice rooms, beautifully furnished, to rent with board; large sleeping porch, piano and the best home cooking; parties applying this week will have choice of rooms and board. MRS. MILLER, 2717 W. Ninth. Glendale. Tel. Home Glendale 232.

TO LET—SELLEVUE TERRACE HOTEL, 6TH AND Figueroa, rooms only, from $2.50 per week up; rates are based upon $20 per month up; elevated table, unexcelled; social features; fine grounds and verandas. Walking distance. MAIN 446; HOME H. T. BARNETT.

TO LET — WILSHIRE HOTEL, 871 CORONADO. AMERICAN PLAN.
Comfortable family hotel, Westlake district, single or en suite; rates $10 per week up. Excellent table; rates $10 per week up. WILSHIRE 1084. HOME 54728.

TO LET—THE ESTEREBROOK, 510 BEACON ST. Rooms and board; ideal location in winter; 2, 3, 4-room apartments. Beautiful amusement hall connecting most attractive roof garden in Los Angeles. Everything up-to-date, including large and elegant elevator, free garage. Inspection this house means change your address to 1127 ORANGE ST. 5 minutes' walk Broadway, W. 7th st. cars to Union.

TO LET—
QUEEN APARTMENTS.
220 California st.
2 rooms and bath (furnished complete); high altitude, cool; corner brown, electric elevator; bath, laundry in top floor; garden, very beds; rates $22.50 and up. Easy walking distance, between 2nd and 3rd sts. car or G. Angeles Heights car. BROADWAY 1296. HOME ADOBE.

TO LET — WELL FURNISHED FIRST-FLOOR apartment, private residence; 3 rooms, bath, linen, garage; private garden; adults only. Call at 1 particular couple who appreciate first-class quiet surroundings; high ground; large and sunny; $40 includes hot water and furnace heat during winter to permanent tenant; inspection invited. W. 9th st. car. 920 S. CARONDELET ST.

TO LET—
THE ENID APARTMENTS.
1234 WRIGHT ST.
Two blocks west of Figueroa, ½ south of Pico, 2 and 3-room suites; $15 and $17.50. Only 4 rooms in building; completely and modern. Pico car or West Adams car. Our prices are right, come and see them yourself.

TO LET—CRAWFORD APARTMENTS, A NICE, cozy apartment in a new house, large, airy rooms, closet; in basement; furnished; ought to appeal to aged or convalescent; $20 per month. Don't look looking for; good neighborhood; especially suited to business people; beautiful parlor; billiard room; hot water and furnace heat; 2 car lines. Walking distance or W. Ninth car to Georgia. 941 GEORGIA ST.

TO LET—
BURLINGTON APARTMENTS
Ninth at Burlington ave.
High-class residential section; ten minutes from Broadway, single apartments, $25 up; double apartments, $50 up. Summer rates May to October.

TO LET—
THE ARAGON APARTMENTS,
634 S. WESTLAKE AVE.
Open July 15. 2, 3, 4-room furnished. Lobby, reception room, assembly hall, elevator, high and sightly. Home 11s. WILSHIRE 4400; HOME 53520.

TO LET—
LAS FLORES APARTMENTS, 922 S. FLOWER. NEW, MODERN, SPECIAL SUMMER RATES.

TO LET—YOUNG APARTMENTS,
Grand ave. at 17th st.
Fireproof construction.
Furnished and conducted in a manner to appeal to people of refinement. Elevator, lobby, billiard room and assembly room.

TO LET—
STRATHALAN APARTMENTS,
625 W. Ninth st., near Figueroa.
Two and three room suites; newly furnished apartments; large rooms; low rates. Walking distance. HOME PHONE 55825.

TO LET—BENHAW APARTMENTS, 712 CALIFORnia st., 3-room well-furnished apartments, all outside rooms, cool and well ventilated; private bath; gas range and all modern conveniences for housekeeping. Walking distance or take Angeleno line car to Bonnie Brae.

TO LET—HENRIETTA APARTMENTS,
1400 ALBANY.
Just opened. Apartments with living-room, kitchen, dressing-room, private bath. Rates $20 to $30. Pico car. Phone WEST 6202.

TO LET—
MATHELLE APARTMENTS,
Highest part of city. All outside rooms, every modern convenience. Walking distance. 1220 W. 9TH, between Bolyston and Bixel.

TO LET—
EDGELY APARTMENTS,
1029 S. Hope st.
Strictly first-class. Special summer rates.
Main 1182. 72614.

TO LET—LOUVRE APARTMENTS, 606 E. WASHington, 2 and 3-room suites, private baths, hot water, private phone, garages, roof garden, all modern, best in the city for the money, $16 up. SOUTH 1204; 24742.

TO LET — BUNGALOW APARTMENTS, SANTA Barbara Court, 1075 W. Santa Barbara ave. Adults, 2 rooms and bath; $25 un Large grounds, ideal summer home. 1AQUITH 1090 Grey Side.

TO LET—
The EDWARDS APARTMENTS, 1427 Griffith ave. Formerly 2561½ Wall. Fine, modern, sunny apartments, each with splendid private bath; only $16, $18 and $20. Come today.

TO LET—
SAN MARINO APARTMENTS,
2618 San Marino st.
$18, $22, $25. Private baths. GREAT BARGAINS. 60061E. 12 minutes, W. Ninth-st. car to Hoover.

TO LET—2 AND 3-ROOM FRONT APARTMENTS; nicely furnished; modern conveniences; private bath; housekeeping conveniences; $16 to $20. 915 W. First.

TO LET—ALBION APARTMENTS—
New, modern, modern, desirable and homelike in city; considering rates, light, air and location. WILSHIRE 4124. 3074 W. NINTH ST.

TO LET—
SCARSBOROUGH APARTMENTS.
New, first-class, homelike, 5 minutes' walk from P. H. and Broadway. 819 S. FLOWER ST.

TO LET—TWO-ROOM APARTMENT, NICELY FURnished for housekeeping, close in, at 1122 W. NINTH ST.

TO LET—NEW SYMONETTE ANNEX, 509 E. PICO. Fine suites; private baths. $5 per week; adults. 24.

TO LET—WILCOX APARTMENTS, 921 W. 4TH ST. near Figueroa. Large verandas. 2 rooms, $20 and $22.50; 3 rooms, $27 up.

TO LET—CHEAP, IN MOST ATTRACTIVE, COMpletely furnished 3-room apartment. Telephone WEST 1200.

TO LET—NEW, MODERN, 3-ROOM FURNISHED apartment, 2 wall beds, $20 month. Call at 1149 S. OXFORD AVE.

TO LET—WESTLAKE PARK, CHEAP, SUMMER rates; 2 and 3-room apartments; private bath, with phone. HENSON APARTMENT, 720 Lake st.

TO LET—3-ROOM, FURNISHED APARTMENT, $20. Wall beds, private bath. 1406 W. 10TH.

TO LET—CROSSKEE APARTMENTS,
1240 S. HOPE ST. 60606; MAIN 2078.

TO LET—Unfurnished Houses.

TO LET — UNFURNISHED HOLLYWOOD HOMES, $40 rents 11 rooms, two baths, 6 bed chambers, furnace, garage, 2 car lines.
$40 rents 8 rooms, 4 bedrooms, half block from car line, near casino.
$30 rents 6 rooms, 2 bedrooms.
DR. SCHLOESSER, owner, 1904 Argyle. 57697.

TO LET—$35; CLOSE IN, 10-ROOM HOUSE, SUITable for roomers, 206 W. 18TH ST.; good neighborhood; to see place call up F. W. DICKSON, Main 5108 or 72350. 540-541 Title Ins. Bldg.

TO LET—UNFURNISHED RESIDENCE, 8 ROOMS and attic, 4 bedrooms, A-1 condition, hardwood floors throughout, 3 wash trays, furnace, flowers and fruit trees, chicken yard and garage. Cement drive, asphalt street. ½ block from carline near West Adams and Normandie. PHONE HOME 71592.

TO LET—MODERN 8-ROOM PARTLY FURnished house, large front and back yard, first-class neighborhood, close in, on car line, close to school, stores, picture theater, rent $50, furnish for $450. Very reasonable if tenant wishes to buy it. Apply 735 WEST WASHINGTON. Phone 22484.

TO LET—$35; CLOSE IN, 10-ROOM HOUSE, SUITable for roomers, 206 W. 18TH ST.; good neighborhood; to see place call up F. W. DICKSON, Main 5108 or 72350. 540-541 Title Ins. Bldg.

TO LET—BUNGALOW, 815, WATER PAID, UNFURnished; 5 rooms, sleeping porch, 2 disappearing beds, buffet, kitchen, 2 closets, fine lot, 1307 court st. Take Temple-street car to Edgeware, walk 1 block to court. Key at 1303. ELLIS, 860. Title Ins. Bldg.

TO LET—NEW, MODERN, 6-ROOM BUNGALOW, sleeping porch, good yard, 20 minutes from the center of city, $27 per month. See owner at 2917 HERMOSA AVE. Car to Ave. 20. Will leave in rugs and other furniture if desired.

TO LET—NEW, MODERN, 5-ROOM BUNGALOW and garage. Hollywood. So fare; rent $25 per month, water paid. Call or Phone, OWNER, 509190.

TO LET—$16; 4-ROOM MODERN COTTAGE, 816; 5-room cottage, 3084 Trinity st., $18; 5-room modern, 826 E. 40th st. SAVAGE, 4117 Wall st. Phone 20079.

TO LET — NEAT, 5-ROOM BUNGALOW, 1907 Bonita; $12.50 month; Jewish tenant, not desired. Apply MATTHEWS & MATTHEWS, 529 Douglas Bldg.

TO LET—3-ROOM UP-TO-DATE NEW BUNGALOW; never occupied; $17; 3-room California house in rear, $8; 4-room upper flat, $15; 6 and 7-room houses, $25. 1 WOLCOTT. 2012 San Pedro.

TO LET—5-ROOM HOUSE, CAN BE USED BY TWO families, two bathrooms, separate entrances; 1002 DEWEY AVE. West 11th st. car going south. Pico $22.50.

TO LET—4-ROOM MODERN BUNGALOW, TWO rooms furnished; on 37 Molino car line. 8c fare. Rent $11. 619 AMETHYST ST., Rose Hill.

TO LET—NICE 6-ROOM BUNGALOW, MODERN garage. 747 W. 41ST.

TO LET—SEPTEMBER 1, MODERN 9-ROOM house in Angeleno Heights. Phone owner, 52767.

TO LET—STRICTLY MODERN 5-ROOM BUNGAlow, unfurnished, $15. 2615 W. NINTH, near Dalton.

TO LET—5 ROOMS AND BATH, FIRST FLOOR, $15, adults. 630 W. THIRD.

TO LET—4-ROOM, MODERN BUNGALOW, REAsonable, large yard, garage. 209 W. 41ST ST.

TO LET—4-ROOM BUNGALOW, LARGE YARD, 25 minutes from Broadway, 5862 LONG BEACH AVE., corner 57th.

TO LET—A 6-ROOM MODERN HOUSE ALL CONVENIences. 2216 JULIET ST. A5486. Main 981.

TO LET—Furnished Houses.

TO LET—ARTISTIC FURNISHED HOUSE; COOL IN summer, warm in winter; 7 rooms, sleeping porch, silver, large living-room, dining-room, den, 2 bedrooms; also comfortable room outside for servant's quarters; garage; will sub-let entire or rooms only. 644 W. 30TH ST. $75; will lease. 21301.

TO LET—ELEGANTLY FURNISHED, NEW, MODern 6-room bungalow; fine-class piano, player, Wilton rugs, new bedding throughout; one of the healthy places; $30 month; cheaper to right party. 1416 S. GRAND AVE. Phone 22484.

TO LET—CLOSE IN, 5-ROOM MODERN COTTAGE, completely furnished; lawn and front and back; exceptionally desirable, quiet place; one block north of 39th car line and Figueroa. 961 INGRAHAM PLACE.

TO LET — FURNISHED AND UNFURNISHED houses, all sizes and locations. List will be given upon application.
K. LUNDEEN COMPANY,
Suite 200 to 204 Central Bldg., 6th and Main sts.

TO LET—FURNISHED, MODERN 9-ROOM HOUSE; 5 bedrooms, 1835 Gramercy Place; owner elderly gentleman; would like board if agreeable; rent $75 per month; no objection. PHONE 71115, 9 to 11 a.m., 3 to 6 p.m.

TO LET—HANDSOME 6-ROOM BUNGALOW, WELL furnished, 3 bedrooms, sunporch, near Carnegie library, Vermont homes; to responsible adults, $40 per month; owner leaving city; 1

Classified Liners.

FOR SALE—
Houses.

SOMEBODY
WANTS A
NEW, UP-TO-DATE
HOME.

3-room bungalow, white, you can try it for $1,000, with small payment, balance like rent; 6-room modern, two-story residence, $6,000, terms; 5-room bungalow, $2,650, terms; 4-room and sleeping porch, $1,650; 4-room and sleeping porch, $1,450; 4-room and sleeping porch, $1,350; 4-room and sleeping porch, $1,250; 3-room and sleeping porch, $1,150; 3-room and sleeping porch, $1,050; 3-room and sleeping porch, $950; 2-room and sleeping porch, $850; 2-room and sleeping porch, $750; 2-room and sleeping porch, $650; 2-room and sleeping porch, $550; 2-room and sleeping porch, $450; 2-room and sleeping porch, $350; 2-room and sleeping porch, $250; 2-room and sleeping porch, $150; 2-room and sleeping porch, $50; 2-room and sleeping porch, $25; 2-room and sleeping porch, $10; 2-room and sleeping porch, $5; 2-room and sleeping porch, $1; 2-room and sleeping porch, 50c; 2-room and sleeping porch, 25c; 2-room and sleeping porch, 10c; 2-room and sleeping porch, 5c; 2-room and sleeping porch, 1c; 2-room and sleeping porch, 0c; 2-room and sleeping porch, -1c; 2-room and sleeping porch, -5c; 2-room and sleeping porch, -10c; 2-room and sleeping porch, -25c; 2-room and sleeping porch, -50c; 2-room and sleeping porch, -75c; 2-room and sleeping porch, -$1; 2-room and sleeping porch, -$5; 2-room and sleeping porch, -$10; 2-room and sleeping porch, -$25; 2-room and sleeping porch, -$50; 2-room and sleeping porch, -$75; 2-room and sleeping porch, -$100; 2-room and sleeping porch, -$150; 2-room and sleeping porch, -$200; 2-room and sleeping porch, -$250; 2-room and sleeping porch, -$300; 2-room and sleeping porch, -$350; 2-room and sleeping porch, -$400; 2-room and sleeping porch, -$450; 2-room and sleeping porch, -$500; 2-room and sleeping porch, -$550; 2-room and sleeping porch, -$600; 2-room and sleeping porch, -$650; 2-room and sleeping porch, -$700; 2-room and sleeping porch, -$750; 2-room and sleeping porch, -$800; 2-room and sleeping porch, -$850; 2-room and sleeping porch, -$900; 2-room and sleeping porch, -$950; 2-room and sleeping porch, -$1,000; 2-room and sleeping porch, -$1,050; 2-room and sleeping porch, -$1,100; 2-room and sleeping porch, -$1,150; 2-room and sleeping porch, -$1,200; 2-room and sleeping porch, -$1,250; 2-room and sleeping porch, -$1,300; 2-room and sleeping porch, -$1,350; 2-room and sleeping porch, -$1,400; 2-room and sleeping porch, -$1,450; 2-room and sleeping porch, -$1,500; 2-room and sleeping porch, -$1,550; 2-room and sleeping porch, -$1,600; 2-room and sleeping porch, -$1,650; 2-room and sleeping porch, -$1,700; 2-room and sleeping porch, -$1,750; 2-room and sleeping porch, -$1,800; 2-room and sleeping porch, -$1,850; 2-room and sleeping porch, -$1,900; 2-room and sleeping porch, -$1,950; 2-room and sleeping porch, -$2,000; 2-room and sleeping porch, -$2,050; 2-room and sleeping porch, -$2,100; 2-room and sleeping porch, -$2,150; 2-room and sleeping porch, -$2,200; 2-room and sleeping porch, -$2,250; 2-room and sleeping porch, -$2,300; 2-room and sleeping porch, -$2,350; 2-room and sleeping porch, -$2,400; 2-room and sleeping porch, -$2,450; 2-room and sleeping porch, -$2,500; 2-room and sleeping porch, -$2,550; 2-room and sleeping porch, -$2,600; 2-room and sleeping porch, -$2,650; 2-room and sleeping porch, -$2,700; 2-room and sleeping porch, -$2,750; 2-room and sleeping porch, -$2,800; 2-room and sleeping porch, -$2,850; 2-room and sleeping porch, -$2,900; 2-room and sleeping porch, -$2,950; 2-room and sleeping porch, -$3,000; 2-room and sleeping porch, -$3,050; 2-room and sleeping porch, -$3,100; 2-room and sleeping porch, -$3,150; 2-room and sleeping porch, -$3,200; 2-room and sleeping porch, -$3,250; 2-room and sleeping porch, -$3,300; 2-room and sleeping porch, -$3,350; 2-room and sleeping porch, -$3,400; 2-room and sleeping porch, -$3,450; 2-room and sleeping porch, -$3,500; 2-room and sleeping porch, -$3,550; 2-room and sleeping porch, -$3,600; 2-room and sleeping porch, -$3,650; 2-room and sleeping porch, -$3,700; 2-room and sleeping porch, -$3,750; 2-room and sleeping porch, -$3,800; 2-room and sleeping porch, -$3,850; 2-room and sleeping porch, -$3,900; 2-room and sleeping porch, -$3,950; 2-room and sleeping porch, -$4,000; 2-room and sleeping porch, -$4,050; 2-room and sleeping porch, -$4,100; 2-room and sleeping porch, -$4,150; 2-room and sleeping porch, -$4,200; 2-room and sleeping porch, -$4,250; 2-room and sleeping porch, -$4,300; 2-room and sleeping porch, -$4,350; 2-room and sleeping porch, -$4,400; 2-room and sleeping porch, -$4,450; 2-room and sleeping porch, -$4,500; 2-room and sleeping porch, -$4,550; 2-room and sleeping porch, -$4,600; 2-room and sleeping porch, -$4,650; 2-room and sleeping porch, -$4,700; 2-room and sleeping porch, -$4,750; 2-room and sleeping porch, -$4,800; 2-room and sleeping porch, -$4,850; 2-room and sleeping porch, -$4,900; 2-room and sleeping porch, -$4,950; 2-room and sleeping porch, -$5,000; 2-room and sleeping porch, -$5,050; 2-room and sleeping porch, -$5,100; 2-room and sleeping porch, -$5,150; 2-room and sleeping porch, -$5,200; 2-room and sleeping porch, -$5,250; 2-room and sleeping porch, -$5,300; 2-room and sleeping porch, -$5,350; 2-room and sleeping porch, -$5,400; 2-room and sleeping porch, -$5,450; 2-room and sleeping porch, -$5,500; 2-room and sleeping porch, -$5,550; 2-room and sleeping porch, -$5,600; 2-room and sleeping porch, -$5,650; 2-room and sleeping porch, -$5,700; 2-room and sleeping porch, -$5,750; 2-room and sleeping porch, -$5,800; 2-room and sleeping porch, -$5,850; 2-room and sleeping porch, -$5,900; 2-room and sleeping porch, -$5,950; 2-room and sleeping porch, -$6,000; 2-room and sleeping porch, -$6,050; 2-room and sleeping porch, -$6,100; 2-room and sleeping porch, -$6,150; 2-room and sleeping porch, -$6,200; 2-room and sleeping porch, -$6,250; 2-room and sleeping porch, -$6,300; 2-room and sleeping porch, -$6,350; 2-room and sleeping porch, -$6,400; 2-room and sleeping porch, -$6,450; 2-room and sleeping porch, -$6,500; 2-room and sleeping porch, -$6,550; 2-room and sleeping porch, -$6,600; 2-room and sleeping porch, -$6,650; 2-room and sleeping porch, -$6,700; 2-room and sleeping porch, -$6,750; 2-room and sleeping porch, -$6,800; 2-room and sleeping porch, -$6,850; 2-room and sleeping porch, -$6,900; 2-room and sleeping porch, -$6,950; 2-room and sleeping porch, -$7,000; 2-room and sleeping porch, -$7,050; 2-room and sleeping porch, -$7,100; 2-room and sleeping porch, -$7,150; 2-room and sleeping porch, -$7,200; 2-room and sleeping porch, -$7,250; 2-room and sleeping porch, -$7,300; 2-room and sleeping porch, -$7,350; 2-room and sleeping porch, -$7,400; 2-room and sleeping porch, -$7,450; 2-room and sleeping porch, -$7,500; 2-room and sleeping porch, -$7,550; 2-room and sleeping porch, -$7,600; 2-room and sleeping porch, -$7,650; 2-room and sleeping porch, -$7,700; 2-room and sleeping porch, -$7,750; 2-room and sleeping porch, -$7,800; 2-room and sleeping porch, -$7,850; 2-room and sleeping porch, -$7,900; 2-room and sleeping porch, -$7,950; 2-room and sleeping porch, -$8,000; 2-room and sleeping porch, -$8,050; 2-room and sleeping porch, -$8,100; 2-room and sleeping porch, -$8,150; 2-room and sleeping porch, -$8,200; 2-room and sleeping porch, -$8,250; 2-room and sleeping porch, -$8,300; 2-room and sleeping porch, -$8,350; 2-room and sleeping porch, -$8,400; 2-room and sleeping porch, -$8,450; 2-room and sleeping porch, -$8,500; 2-room and sleeping porch, -$8,550; 2-room and sleeping porch, -$8,600; 2-room and sleeping porch, -$8,650; 2-room and sleeping porch, -$8,700; 2-room and sleeping porch, -$8,750; 2-room and sleeping porch, -$8,800; 2-room and sleeping porch, -$8,850; 2-room and sleeping porch, -$8,900; 2-room and sleeping porch, -$8,950; 2-room and sleeping porch, -$9,000; 2-room and sleeping porch, -$9,050; 2-room and sleeping porch, -$9,100; 2-room and sleeping porch, -$9,150; 2-room and sleeping porch, -$9,200; 2-room and sleeping porch, -$9,250; 2-room and sleeping porch, -$9,300; 2-room and sleeping porch, -$9,350; 2-room and sleeping porch, -$9,400; 2-room and sleeping porch, -$9,450; 2-room and sleeping porch, -$9,500; 2-room and sleeping porch, -$9,550; 2-room and sleeping porch, -$9,600; 2-room and sleeping porch, -$9,650; 2-room and sleeping porch, -$9,700; 2-room and sleeping porch, -$9,750; 2-room and sleeping porch, -$9,800; 2-room and sleeping porch, -$9,850; 2-room and sleeping porch, -$9,900; 2-room and sleeping porch, -$9,950; 2-room and sleeping porch, -$10,000; 2-room and sleeping porch, -$10,050; 2-room and sleeping porch, -$10,100; 2-room and sleeping porch, -$10,150; 2-room and sleeping porch, -$10,200; 2-room and sleeping porch, -$10,250; 2-room and sleeping porch, -$10,300; 2-room and sleeping porch, -$10,350; 2-room and sleeping porch, -$10,400; 2-room and sleeping porch, -$10,450; 2-room and sleeping porch, -$10,500; 2-room and sleeping porch, -$10,550; 2-room and sleeping porch, -$10,600; 2-room and sleeping porch, -$10,650; 2-room and sleeping porch, -$10,700; 2-room and sleeping porch, -$10,750; 2-room and sleeping porch, -$10,800; 2-room and sleeping porch, -$10,850; 2-room and sleeping porch, -$10,900; 2-room and sleeping porch, -$10,950; 2-room and sleeping porch, -$11,000; 2-room and sleeping porch, -$11,050; 2-room and sleeping porch, -$11,100; 2-room and sleeping porch, -$11,150; 2-room and sleeping porch, -$11,200; 2-room and sleeping porch, -$11,250; 2-room and sleeping porch, -$11,300; 2-room and sleeping porch, -$11,350; 2-room and sleeping porch, -$11,400; 2-room and sleeping porch, -$11,450; 2-room and sleeping porch, -$11,500; 2-room and sleeping porch, -$11,550; 2-room and sleeping porch, -$11,600; 2-room and sleeping porch, -$11,650; 2-room and sleeping porch, -$11,700; 2-room and sleeping porch, -$11,750; 2-room and sleeping porch, -$11,800; 2-room and sleeping porch, -$11,850; 2-room and sleeping porch, -$11,900; 2-room and sleeping porch, -$11,950; 2-room and sleeping porch, -$12,000; 2-room and sleeping porch, -$12,050; 2-room and sleeping porch, -$12,100; 2-room and sleeping porch, -$12,150; 2-room and sleeping porch, -$12,200; 2-room and sleeping porch, -$12,250; 2-room and sleeping porch, -$12,300; 2-room and sleeping porch, -$12,350; 2-room and sleeping porch, -$12,400; 2-room and sleeping porch, -$12,450; 2-room and sleeping porch, -$12,500; 2-room and sleeping porch, -$12,550; 2-room and sleeping porch, -$12,600; 2-room and sleeping porch, -$12,650; 2-room and sleeping porch, -$12,700; 2-room and sleeping porch, -$12,750; 2-room and sleeping porch, -$12,800; 2-room and sleeping porch, -$12,850; 2-room and sleeping porch, -$12,900; 2-room and sleeping porch, -$12,950; 2-room and sleeping porch, -$13,000; 2-room and sleeping porch, -$13,050; 2-room and sleeping porch, -$13,100; 2-room and sleeping porch, -$13,150; 2-room and sleeping porch, -$13,200; 2-room and sleeping porch, -$13,250; 2-room and sleeping porch, -$13,300; 2-room and sleeping porch, -$13,350; 2-room and sleeping porch, -$13,400; 2-room and sleeping porch, -$13,450; 2-room and sleeping porch, -$13,500; 2-room and sleeping porch, -$13,550; 2-room and sleeping porch, -$13,600; 2-room and sleeping porch, -$13,650; 2-room and sleeping porch, -$13,700; 2-room and sleeping porch, -$13,750; 2-room and sleeping porch, -$13,800; 2-room and sleeping porch, -$13,850; 2-room and sleeping porch, -$13,900; 2-room and sleeping porch, -$13,950; 2-room and sleeping porch, -$14,000; 2-room and sleeping porch, -$14,050; 2-room and sleeping porch, -$14,100; 2-room and sleeping porch, -$14,150; 2-room and sleeping porch, -$14,200; 2-room and sleeping porch, -$14,250; 2-room and sleeping porch, -$14,300; 2-room and sleeping porch, -$14,350; 2-room and sleeping porch, -$14,400; 2-room and sleeping porch, -$14,450; 2-room and sleeping porch, -$14,500; 2-room and sleeping porch, -$14,550; 2-room and sleeping porch, -$14,600; 2-room and sleeping porch, -$14,650; 2-room and sleeping porch, -$14,700; 2-room and sleeping porch, -$14,750; 2-room and sleeping porch, -$14,800; 2-room and sleeping porch, -$14,850; 2-room and sleeping porch, -$14,900; 2-room and sleeping porch, -$14,950; 2-room and sleeping porch, -$15,000; 2-room and sleeping porch, -$15,050; 2-room and sleeping porch, -$15,100; 2-room and sleeping porch, -$15,150; 2-room and sleeping porch, -$15,200; 2-room and sleeping porch, -$15,250; 2-room and sleeping porch, -$15,300; 2-room and sleeping porch, -$15,350; 2-room and sleeping porch, -$15,400; 2-room and sleeping porch, -$15,450; 2-room and sleeping porch, -$15,500; 2-room and sleeping porch, -$15,550; 2-room and sleeping porch, -$15,600; 2-room and sleeping porch, -$15,650; 2-room and sleeping porch, -$15,700; 2-room and sleeping porch, -$15,750; 2-room and sleeping porch, -$15,800; 2-room and sleeping porch, -$15,850; 2-room and sleeping porch, -$15,900; 2-room and sleeping porch, -$15,950; 2-room and sleeping porch, -$16,000; 2-room and sleeping porch, -$16,050; 2-room and sleeping porch, -$16,100; 2-room and sleeping porch, -$16,150; 2-room and sleeping porch, -$16,200; 2-room and sleeping porch, -$16,250; 2-room and sleeping porch, -$16,300; 2-room and sleeping porch, -$16,350; 2-room and sleeping porch, -$16,400; 2-room and sleeping porch, -$16,450; 2-room and sleeping porch, -$16,500; 2-room and sleeping porch, -$16,550; 2-room and sleeping porch, -$16,600; 2-room and sleeping porch, -$16,650; 2-room and sleeping porch, -$16,700; 2-room and sleeping porch, -$16,750; 2-room and sleeping porch, -$16,800; 2-room and sleeping porch, -$16,850; 2-room and sleeping porch, -$16,900; 2-room and sleeping porch, -$16,950; 2-room and sleeping porch, -$17,000; 2-room and sleeping porch, -$17,050; 2-room and sleeping porch, -$17,100; 2-room and sleeping porch, -$17,150; 2-room and sleeping porch, -$17,200; 2-room and sleeping porch, -$17,250; 2-room and sleeping porch, -$17,300; 2-room and sleeping porch, -$17,350; 2-room and sleeping porch, -$17,400; 2-room and sleeping porch, -$17,450; 2-room and sleeping porch, -$17,500; 2-room and sleeping porch, -$17,550; 2-room and sleeping porch, -$17,600; 2-room and sleeping porch, -$17,650; 2-room and sleeping porch, -$17,700; 2-room and sleeping porch, -$17,750; 2-room and sleeping porch, -$17,800; 2-room and sleeping porch, -$17,850; 2-room and sleeping porch, -$17,900; 2-room and sleeping porch, -$17,950; 2-room and sleeping porch, -$18,000; 2-room and sleeping porch, -$18,050; 2-room and sleeping porch, -$18,100; 2-room and sleeping porch, -$18,150; 2-room and sleeping porch, -$18,200; 2-room and sleeping porch, -$18,250; 2-room and sleeping porch, -$18,300; 2-room and sleeping porch, -$18,350; 2-room and sleeping porch, -$18,400; 2-room and sleeping porch, -$18,450; 2-room and sleeping porch, -$18,500; 2-room and sleeping porch, -$18,550; 2-room and sleeping porch, -$18,600; 2-room and sleeping porch, -$18,650; 2-room and sleeping porch, -$18,700; 2-room and sleeping porch, -$18,750; 2-room and sleeping porch, -$18,800; 2-room and sleeping porch, -$18,850; 2-room and sleeping porch, -$18,900; 2-room and sleeping porch, -$18,950; 2-room and sleeping porch, -$19,000; 2-room and sleeping porch, -$19,050; 2-room and sleeping porch, -$19,100; 2-room and sleeping porch, -$19,150; 2-room and sleeping porch, -$19,200; 2-room and sleeping porch, -$19,250; 2-room and sleeping porch, -$19,300; 2-room and sleeping porch, -$19,350; 2-room and sleeping porch, -$19,400; 2-room and sleeping porch, -$19,450; 2-room and sleeping porch, -$19,500; 2-room and sleeping porch, -$19,550; 2-room and sleeping porch, -$19,600; 2-room and sleeping porch, -$19,650; 2-room and sleeping porch, -$19,700; 2-room and sleeping porch, -$19,750; 2-room and sleeping porch, -$19,800; 2-room and sleeping porch, -$19,850; 2-room and sleeping porch, -$19,900; 2-room and sleeping porch, -$19,950; 2-room and sleeping porch, -$20,000; 2-room and sleeping porch, -$20,050; 2-room and sleeping porch, -$20,100; 2-room and sleeping porch, -$20,150; 2-room and sleeping porch, -$20,200; 2-room and sleeping porch, -$20,250; 2-room and sleeping porch, -$20,300; 2-room and sleeping porch, -$20,350; 2-room and sleeping porch, -$20,400; 2-room and sleeping porch, -$20,450; 2-room and sleeping porch, -$20,500; 2-room and sleeping porch, -$20,550; 2-room and sleeping porch, -$20,600; 2-room and sleeping porch, -$20,650; 2-room and sleeping porch, -$20,700; 2-room and sleeping porch, -$20,750; 2-room and sleeping porch, -$20,800; 2-room and sleeping porch, -$20,850; 2-room and sleeping porch, -$20,900; 2-room and sleeping porch, -$20,950; 2-room and sleeping porch, -$21,000; 2-room and sleeping porch, -$21,050; 2-room and sleeping porch, -$21,100; 2-room and sleeping porch, -$21,150; 2-room and sleeping porch, -$21,200; 2-room and sleeping porch, -$21,250; 2-room and sleeping porch, -$21,300; 2-room and sleeping porch, -$21,350; 2-room and sleeping porch, -$21,400; 2-room and sleeping porch, -$21,450; 2-room and sleeping porch, -$21,500; 2-room and sleeping porch, -$21,550; 2-room and sleeping porch, -$21,600; 2-room and sleeping porch, -$21,650; 2-room and sleeping porch, -$21,700; 2-room and sleeping porch, -$21,750; 2-room and sleeping porch, -$21,800; 2-room and sleeping porch, -$21,850; 2-room and sleeping porch, -$21,900; 2-room and sleeping porch, -$21,950; 2-room and sleeping porch, -$22,000; 2-room and sleeping porch, -$22,050; 2-room and sleeping porch, -$22,100; 2-room and sleeping porch, -$22,150; 2-room and sleeping porch, -$22,200; 2-room and sleeping porch, -$22,250; 2-room and sleeping porch, -$22,300; 2-room and sleeping porch, -$22,350; 2-room and sleeping porch, -$22,400; 2-room and sleeping porch, -$22,450; 2-room and sleeping porch, -$22,500; 2-room and sleeping porch, -$22,550; 2-room and sleeping porch, -$22,600; 2-room and sleeping porch, -$22,650; 2-room and sleeping porch, -$22,700; 2-room and sleeping porch, -$22,750; 2-room and sleeping porch, -$22,800; 2-room and sleeping porch, -$22,850; 2-room and sleeping porch, -$22,900; 2-room and sleeping porch, -$22,950; 2-room and sleeping porch, -$23,000; 2-room and sleeping porch, -$23,050; 2-room and sleeping porch, -$23,100; 2-room and sleeping porch, -$23,150; 2-room and sleeping porch, -$23,200; 2-room and sleeping porch, -$23,250; 2-room and sleeping porch, -$23,300; 2-room and sleeping porch, -$23,350; 2-room and sleeping porch, -$23,400; 2-room and sleeping porch, -$23,450; 2-room and sleeping porch, -$23,500; 2-room and sleeping porch, -$23,550; 2-room and sleeping porch, -$23,600; 2-room and sleeping porch, -$23,650; 2-room and sleeping porch, -$23,700; 2-room and sleeping porch, -$23,750; 2-room and sleeping porch, -$23,800; 2-room and sleeping porch, -$23,850; 2-room and sleeping porch, -$23,900; 2-room and sleeping porch, -$23,950; 2-room and sleeping porch, -$24,000; 2-room and sleeping porch, -$24,050; 2-room and sleeping porch, -$24,100; 2-room and sleeping porch, -$24,150; 2-room and sleeping porch, -$24,200; 2-room and sleeping porch, -$24,250; 2-room and sleeping porch, -$24,300; 2-room and sleeping porch, -$24,350; 2-room and sleeping porch, -$24,400; 2-room and sleeping porch, -$24,450; 2-room and sleeping porch, -$24,500; 2-room and sleeping porch, -$24,550; 2-room and sleeping porch, -$24,600; 2-room and sleeping porch, -$24,650; 2-room and sleeping porch, -$24,700; 2-room and sleeping porch, -$24,750; 2-room and sleeping porch, -$24,800; 2-room and sleeping porch, -$24,850; 2-room and sleeping porch, -$24,900; 2-room and sleeping porch, -$24,950; 2-room and sleeping porch, -$25,000; 2-room and sleeping porch, -$25,050; 2-room and sleeping porch, -$25,100; 2-room and sleeping porch, -$25,150; 2-room and sleeping porch, -$25,200; 2-room and sleeping porch, -$25,250; 2-room and sleeping porch, -$25,300; 2-room and sleeping porch, -$25,350; 2-room and sleeping porch, -$25,400; 2-room and sleeping porch, -$25,450; 2-room and sleeping porch, -$25,500; 2-room and sleeping porch, -$25,550; 2-room and sleeping porch, -$25,600; 2-room and sleeping porch, -$25,650; 2-room and sleeping porch, -$25,700; 2-room and sleeping porch, -$25,750; 2-room and sleeping porch, -$25,800; 2-room and sleeping porch, -$25,850; 2-room and sleeping porch, -$25,900; 2-room and sleeping porch, -$25,950; 2-room and sleeping porch, -$26,000; 2-room and sleeping porch, -$26,050; 2-room and sleeping porch, -$26,100; 2-room and sleeping porch, -$26,150; 2-room and sleeping porch, -$26,200; 2-room and sleeping porch, -$26,250; 2-room and sleeping porch, -$26,300; 2-room and sleeping porch, -$26,350; 2-room and sleeping porch, -$26,400; 2-room and sleeping porch, -$26,450; 2-room and sleeping porch, -$26,500; 2-room and sleeping porch, -$26,550; 2-room and sleeping porch, -$26,600; 2-room and sleeping porch, -$26,650; 2-room and sleeping porch, -$26,700; 2-room and sleeping porch, -$26,750; 2-room and sleeping porch, -$26,800; 2-room and sleeping porch, -$26,850; 2-room and sleeping porch, -$26,900; 2-room and sleeping porch, -$26,950; 2-room and sleeping porch, -$27,000; 2-room and sleeping porch, -$27,050; 2-room and sleeping porch, -$27,100; 2-room and sleeping porch, -$27,150; 2-room and sleeping porch, -$27,200; 2-room and sleeping porch, -$27,250; 2-room and sleeping porch, -$27,300; 2-room and sleeping porch, -$27,350; 2-room and sleeping porch, -$27,400; 2-room and sleeping porch, -$27,450; 2-room and sleeping porch, -$27,500; 2-room and sleeping porch, -$27,550; 2-room and sleeping porch, -$27,600; 2-room and sleeping porch, -$27,650; 2-room and sleeping porch, -$27,700; 2-room and sleeping porch, -$27,750; 2-room and sleeping porch, -$27,800; 2-room and sleeping porch, -$27,850; 2-room and sleeping porch, -$27,900; 2-room and sleeping porch, -$27,950; 2-room and sleeping porch, -$28,000; 2-room and sleeping porch, -$28,050; 2-room and sleeping porch, -$28,100; 2-room and sleeping porch, -$28,150; 2-room and sleeping porch, -$28,200; 2-room and sleeping porch, -$28,250; 2-room and sleeping porch, -$28,300; 2-room and sleeping porch, -$28,350; 2-room and sleeping porch, -$28,400; 2-room and sleeping porch, -$28,450; 2-room and sleeping porch, -$28,500; 2-room and sleeping porch, -$28,550; 2-room and sleeping porch, -$28,600; 2-room and sleeping porch, -$28,650; 2-room and sleeping porch, -$28,700; 2-room and sleeping porch, -$28,750; 2-room and sleeping porch, -$28,800; 2-room and sleeping porch, -$28,850; 2-room and sleeping porch, -$28,900; 2-room and sleeping porch, -$28,950; 2-room and sleeping porch, -$29,000; 2-room and sleeping porch, -$29,050; 2-room and sleeping porch, -$29,100; 2-room and sleeping porch, -$29,150; 2-room and sleeping porch, -$29,200; 2-room and sleeping porch, -$29,250; 2-room and sleeping porch, -$29,300; 2-room and sleeping porch, -$29,350; 2-room and sleeping porch, -$29,400; 2-room and sleeping porch, -$29,450; 2-room and sleeping porch, -$29,500; 2-room and sleeping porch, -$29,550; 2-room and sleeping porch, -$29,600; 2-room and sleeping porch, -$29,650; 2-room and sleeping porch, -$29,700; 2-room and sleeping porch, -$29,750; 2-room and sleeping porch, -$29,800; 2-room and sleeping porch, -$29,850; 2-room and sleeping porch, -$29,900; 2-room and sleeping porch, -$29,950; 2-room and sleeping porch, -$30,000; 2-room and sleeping porch, -$30,050; 2-room and sleeping porch, -$30,100; 2-room and sleeping porch, -$30,150; 2-room and sleeping porch, -$30,200; 2-room and sleeping porch, -$30,250; 2-room and sleeping porch, -$30,300; 2-room and sleeping porch, -$30,350; 2-room and sleeping porch, -$30,400; 2-room and sleeping porch, -$30,450; 2-room and sleeping porch, -$30,500; 2-room and sleeping porch, -$30,550; 2-room and sleeping porch, -$30,600; 2-room and sleeping porch, -$30,650; 2-room and sleeping porch, -$30,700; 2-room and sleeping porch, -$30,750; 2-room and sleeping porch, -$30,800; 2-room and sleeping porch, -$30,850; 2-room and sleeping porch, -$30,900; 2-room and sleeping porch, -$30,950; 2-room and sleeping porch, -$31,000; 2-room and sleeping porch, -$31,050; 2-room and sleeping porch, -$31,100; 2-room and sleeping porch, -$31,150; 2-room and sleeping porch, -$31,200; 2-room and sleeping porch, -$31,250; 2-room and sleeping porch, -$31,300; 2-room and sleeping porch, -$31,350; 2-room and sleeping porch, -$31,400; 2-room and sleeping porch, -$31,450; 2-room and sleeping porch, -$31,500; 2-room and sleeping porch, -$31,550; 2-room and sleeping porch, -$31,600; 2-room and sleeping porch, -$31,650; 2-room and sleeping porch, -$31,700; 2-room and sleeping porch, -$31,750; 2-room and sleeping porch, -$31,800; 2-room and sleeping porch, -$31,850; 2-room and sleeping porch, -$31,900; 2-room and sleeping porch, -$31,950; 2-room and sleeping porch, -$32,000; 2-room and sleeping porch, -$32,050; 2-room and sleeping porch, -$32,100; 2-room and sleeping porch, -$32,150; 2-room and sleeping porch, -$32,200; 2-room and sleeping porch, -$32,250; 2-room and sleeping porch, -$32,300; 2-room and sleeping porch, -$32,350; 2-room and sleeping porch, -$32,400; 2-room and sleeping porch, -$32,450; 2-room and sleeping porch, -$32,500; 2-room and sleeping porch, -$32,550; 2-room and sleeping porch, -$32,600; 2-room and sleeping porch, -$32,650; 2-room and sleeping porch, -$32,700; 2-room and sleeping porch, -$32,750; 2-room and sleeping porch, -$32,800; 2-room and sleeping porch, -$32,850; 2-room and sleeping porch, -$32,900; 2-room and sleeping porch, -$32,950; 2-room and sleeping porch, -$33,000; 2-room and sleeping porch, -$33,050; 2-room and sleeping porch, -$33,100; 2-room and sleeping porch, -$33,150; 2-room and sleeping porch, -$33,200; 2-room and sleeping porch, -$33,250; 2-room and sleeping porch, -$33,300; 2-room and sleeping porch, -$33,350; 2-room and sleeping porch, -$33,400; 2-room and sleeping porch, -$33,450; 2-room and sleeping porch, -$33,500; 2-room and sleeping porch, -$33,550; 2-room and sleeping porch, -$33,600; 2-room and sleeping porch, -$33,650; 2-room and sleeping porch, -$33,700; 2-room and sleeping porch, -$33,750; 2-room and sleeping porch, -$33,800; 2-room and sleeping porch, -$33,850; 2-room and sleeping porch, -$33,900; 2-room and sleeping porch, -$33,950; 2-room and sleeping porch, -$34,000; 2-room and sleeping porch, -$34,050; 2-room and sleeping porch, -$34,100; 2-room and sleeping porch, -$34,150; 2-room and sleeping porch, -$34,200; 2-room and sleeping porch, -$34,250; 2-room and sleeping porch, -$34,300; 2-room and sleeping porch, -$34,350; 2-room and sleeping porch, -$34,400; 2-room and sleeping porch, -$34,450; 2-room and sleeping porch, -$34,500; 2-room and sleeping porch, -$34,550; 2-room and sleeping porch, -$34,600; 2-room and sleeping porch, -$34,650; 2-room and sleeping porch, -$34,700; 2-room and sleeping porch, -$34,750; 2-room and sleeping porch, -$34,800; 2-room and sleeping porch, -$34,850; 2-room and sleeping porch, -$34,900; 2-room and sleeping porch, -$34,950; 2-room and sleeping porch, -$35,000; 2-room and sleeping porch, -$35,050; 2-room and sleeping porch, -$35,100; 2-room and sleeping porch, -$35,150; 2-room and sleeping porch, -$35,200; 2-room and sleeping porch, -$35,250; 2-room and sleeping porch, -$35,300; 2-room and sleeping porch, -$35,350; 2-room and sleeping porch, -$35,400; 2-room and sleeping porch, -$35,450; 2-room and sleeping porch, -$35,500; 2-room and sleeping porch, -$35,550; 2-room and sleeping porch, -$35,600; 2-room and sleeping porch, -$35,650; 2-room and sleeping porch, -$35,700; 2-room and sleeping porch, -$35,750; 2-room and sleeping porch, -$35,800; 2-room and sleeping porch, -$35,850; 2-room and sleeping porch, -$35,900; 2-room and sleeping porch, -$35,950; 2-room and sleeping porch, -$36,000; 2-room and sleeping porch, -$36,050; 2-room and sleeping porch, -$36,100; 2-room and sleeping porch, -$36,150; 2-room and sleeping porch, -$36,200; 2-room and sleeping porch, -$36,250; 2-room and sleeping porch, -$36,300; 2-room and sleeping porch, -$36,350; 2-room and sleeping porch, -$36,400; 2-room and sleeping porch, -$36,450; 2-room and sleeping porch, -$36,500; 2-room and sleeping porch, -$36,550; 2-room and sleeping porch, -$36,600; 2-room and sleeping porch, -$36,650; 2-room and sleeping porch, -$36,700; 2-room and sleeping porch, -$36,750; 2-room and sleeping porch, -$36,800; 2-room and sleeping porch, -$36,850; 2-room and sleeping porch, -$36,900; 2-room and sleeping porch, -$36,950; 2-room and sleeping porch, -$37,000; 2-room and sleeping porch, -$37,050; 2-room and sleeping porch, -$37,100; 2-room and sleeping porch, -$37,150; 2-room and sleeping porch, -$37,200; 2-room and sleeping porch, -$37,250; 2-room and sleeping porch, -$37,300; 2-room and sleeping porch, -$37,350; 2-room and sleeping porch, -$37,400; 2-room and sleeping porch, -$37,450; 2-room and sleeping porch, -$37,500; 2-room and sleeping porch, -$37,550; 2-room and sleeping porch, -$37,600; 2-room and sleeping porch, -$37,650; 2-room and sleeping porch, -$37,700; 2-room and sleeping porch, -$37,750; 2-room and sleeping porch, -$37,800; 2-room and sleeping porch, -$37,850; 2-room and sleeping porch, -$37,900; 2-room and sleeping porch, -$37,950; 2-room and sleeping porch, -$38,000; 2-room and sleeping porch, -$38,050; 2-room and sleeping porch, -$38,100; 2-room and sleeping porch, -$38,150; 2-room and sleeping porch, -$38,200; 2-room and sleeping porch, -$38,250; 2-room and sleeping porch, -$38,300; 2-room and sleeping porch, -$38,350; 2-room and sleeping porch, -$38,400; 2-room and sleeping porch, -$38,450; 2-room and sleeping porch, -$38,500; 2-room and sleeping porch, -$38,550; 2-room and sleeping porch, -$38,600; 2-room and sleeping porch, -$38,650; 2-room and sleeping porch, -$38,700; 2-room and sleeping porch, -$38,750; 2-room and sleeping porch, -$38,800; 2-room and sleeping porch, -$38,850; 2-room and sleeping porch, -$38,900; 2-room and sleeping porch, -$38,950; 2-room and sleeping porch, -$39,000; 2-room and sleeping porch, -$39,050; 2-room and sleeping porch, -$39,100; 2-room and sleeping porch, -$39,150; 2-room and sleeping porch, -$39,200; 2-room and sleeping porch, -$39,250; 2-room and sleeping porch, -$39,300; 2-room and sleeping porch, -$39,350; 2-room and sleeping porch, -$39,400; 2-room and sleeping porch, -$39,450; 2-room and sleeping porch, -$39,500; 2-room and sleeping porch, -$39,550; 2-room and sleeping porch, -$39,600; 2-room and sleeping porch, -$39,650; 2-room and sleeping porch, -$39,700; 2-room and sleeping porch, -$39,750; 2-room and sleeping porch, -$39,800; 2-room and sleeping porch, -$39,850; 2-room and sleeping porch, -$39,900; 2-room and sleeping porch, -$39,950; 2-room and sleeping porch, -$40,000; 2-room and sleeping porch, -$40,050; 2-room and sleeping porch, -$40,100; 2-room and sleeping porch, -$40,150; 2-room and sleeping porch, -$40,200; 2-room and sleeping porch, -$40,250; 2-room and sleeping porch, -$40,300; 2-room and sleeping porch, -$40,350; 2-room and sleeping porch, -$40,400; 2-room and sleeping porch, -$40,450; 2-room and sleeping porch, -$40,500; 2-room and sleeping porch, -$40,550; 2-room and sleeping porch, -$40,600; 2-room and sleeping porch, -$40,650; 2-room and sleeping porch, -$40,700; 2-room and sleeping porch, -$40,750; 2-room and sleeping porch, -$40,800; 2-room and sleeping porch, -$40,850; 2-room and sleeping porch, -$40,900; 2-room and sleeping porch, -$40,950; 2-room and sleeping porch, -$41,000; 2-room and sleeping porch, -$41,050; 2-room and sleeping porch, -$41,100; 2-room and sleeping porch, -$41,150; 2-room and sleeping porch, -$41,200; 2-room and sleeping porch, -$41,250; 2-room and sleeping porch, -$41,300; 2-room and sleeping porch, -$41,350; 2-room and sleeping porch, -$41,400; 2-room and sleeping porch, -$41,450; 2-room and sleeping porch, -$41,500; 2-room and sleeping porch, -$41,550; 2-room and sleeping porch, -$41,600; 2-room and sleeping porch, -$41,650; 2-room and sleeping porch, -$41,700; 2-room and sleeping porch, -$41,750; 2-room and sleeping porch, -$41,800; 2-room and sleeping porch, -$41,850; 2-room and sleeping porch, -$41,900; 2-room and sleeping porch, -$41,950; 2-room and sleeping porch, -$42,000; 2-room and sleeping porch, -$42,050; 2-room and sleeping porch, -$42,100; 2-room and sleeping porch, -$42,150; 2-room and sleeping porch, -$42,200; 2-room and sleeping porch, -$42,250; 2-room and sleeping porch, -$42,300; 2-room and sleeping porch, -$42,350

Classified Liners.

FOR EXCHANGE— Houses.

FOR EXCHANGE—FOR SEATTLE PROPERTY.

A new modern 6 room bungalow near Western ave., want building lot.

HOME REALTY CO.,
221 I. W. Hellman Bldg.
Main 2416. F7282.

FOR EXCHANGE— CLEAR

High class residence, large lot, fronts West Adams Street, valued at $25,000, want ranch.

UMSTEAD & ROBINSON,
O. T. Johnson Bldg.

FOR EXCHANGE—
$40,000 WILSHIRE HOME.

On the best street in the Wilshire district, in a stone's throw of Wilshire Blvd., 12 rooms finished in mahogany throughout, 2 tile baths, shower baths, servant's quarters, 2-story garage. Lot 75x150. The house is just completed. Will exchange for smaller property, would consider some acreage or Imperial Valley.

SEE MR. FITTS.
325 CALIFORNIA BLDG. A3645.

FOR EXCHANGE—SALE OR LEASE.

Roomy, sunny, healthful, furnished ten-room residence of superb corner location in Glendale, 20 minutes to city. Large lot, shrubbery, fruit trees, flowers, and all conveniences. Ideal home. Biggest bargain ever offered; part cash and terms, or will lease. Exchange for choice ranch. Telephone Glendale 2564, or address owner O, box 49, TIMES OFFICE.

FOR EXCHANGE—11-ROOM 2-FLAT HOUSE, 4-room house in rear; high lot, Brooklyn ave., in Boyle Heights; price $6500, clear; will exchange for lease and furniture of apartment, or rooming-house, or take two lots, suitable for bungalow only, or Palo, as part payment. See Leuchman, with ADAMS & SHORT CO.

FOR EXCHANGE—
Clear $4500 bungalow, want small ranch near Burbank.

UMSTEAD & ROBINSON,
O. T. Johnson Bldg.

FOR EXCHANGE—
A beautiful corner on Figueroa 50x132, 9 rooms and 2 large sleeping porch, modern, garage, in line of big improvements. Want alfalfa land.

W. C. HAMILTON,
With PACIFIC HOME BUILDERS,
232-235-237 South Hill st.

FOR EXCHANGE—
One of the prettiest 1-acre homes in the city; fine hollow tile residence, grounds beautifully laid out; only reasonable offer refused; price $30,000; want clear eastern that I can borrow 4% to 5 years on. J. H. ALLEN, 917 Union Oil Bldg. 10421.

FOR EXCHANGE — BEAUTIFUL EAST-FRONT 9-room Wilshire 50x150; concrete; extra first-class; owner must leave city; will exchange for small bungalow or lot as part payment. J. B. FRANKLIN, 439 Consolidated Realty Bldg. F1908. Main 3511.

FOR EXCHANGE—UP-TO-DATE 5-ROOM BUNGALOW, E. 38th; modern; $1500; mortgage $1500; will trade for small lot or ranch; for quick or you in clear by subdividing at $1500 for lot left over. HENRY O'NEIL & CO. A4262. 315 Lankershim Bldg.

FOR EXCHANGE—5-ROOM NEW MODERN BUNgalow, 5415 near Vermont. Small house in rear. Price $4150; mortgage $1600; want vacant, Hollywood or Los Angeles. Owner, 1911 Cahuenga ave. 610.

FOR EXCHANGE—WANT SMALL RANCH CLOSE in; we offer excellent 6-room bungalow in the choicest residence district of Los Angeles. Price $6000. Address owner, HORACE G. HAMILTON CO., 546 Bradbury Bldg.

FOR EXCHANGE—OR SALE—EASY TERMS. $4500—Rental collapse, income $2280.
$70,000—Large residence, large grounds, want income property; other choice for sale. Edgeworth HUNTER, 620 Citizens National Bank.

FOR EXCHANGE—MODERN BUNGALOW, ON PASadena ave.; lot alone worth value asked $7000. Want vacant. Address BERNARD VOLLMER, 300 Trust and Realties Bldg.

FOR EXCHANGE—HOLLYWOOD PARK RESIDENCE with rental income. $7000; mortgage $4490; make offer. Owner, 1009 Van Ness Bldg. 10428.
J. C. GREEN.
Main 7790. 1029 Van Nuys Bldg. A1580

FOR EXCHANGE—I HAVE $800 EQUITY IN A modern 5-room bungalow, lot 50x150; beautiful view of the mountains; price $4000, balance $2,500 mortgage, including interest; what have you for me? 1911 E. 42d PLACE, Home 40475. Main 2975.

FOR EXCHANGE—
Piano for $425 equity in one large lot, save car line to the southwest. A3 from D, box 319, TIMES BRANCH OFFICE.

FOR EXCHANGE—I FINE CLEAR LOT, 50x135 each, worth $2100; want 6 or 7-room house on high ground; vest, $4000 to $5000; balance cash or assume. Owner, 439 CONSOLIDATED REALTY BLDG. Main 3511.

FOR EXCHANGE — CLEAR LOTS, HUNTINGTON Beach, one block from canon ocean; and two blocks from car line, for property for equity in Lots in Los Angeles. Call 1 to 4 p. m. Monday, 1026 S. MAIN.

FOR EXCHANGE — CLEAR, BUILDING LOTS; corner, choice district; want city home, 5 6 or 7 rooms. No small equity. 934 VAN NUYS BLDG. A4294; Main 8647.

FOR EXCHANGE— Suburban Property.

FOR EXCHANGE—WANT CITY INCOME. 40 acres, high ground, near city; will subdivide; modern bungalow, barn, garage, etc. Well and pumping plant; 20 acres alfalfa, balance barley and fruit; fruits, almost bearing. Assume to $75,000.

See J. O. BROWN
With PACIFIC HOME BUILDERS,
232-235-237 South Hill st.

FOR EXCHANGE—ACRE HOMES, $8500; SOUTH-west; near 2 car lines; improved with 5-room modern house; chicken or garage; chicken-proof fence; fruit; high and sightly; east front; want city close-in part value. GARTON & MORIAN, 211 Lankershim Bldg. Tel. Broadway 5445.

FOR EXCHANGE—SUBDIVISION ACREAGE—$45,000—40 acres, level, close to the harbor, 1 block to Main st., property has four frontages; 4 blocks to car line; owner will consider California or eastern in exchange. J. H. ALLAGH, Sole Agent, 417 Central Bldg.

FOR EXCHANGE—NICE RESIDENCE IN WHITTIER, Cal., value $5000 for clear vacant. Address K, box 440, TIMES BRANCH OFFICE.

FOR EXCHANGE— Country Property.

FOR EXCHANGE—10-ACRE ORANGE GROVE, full-bearing. Must sell in the State for citrus fruits; 20 chickens of mother stock with chickenhouse of same, 2 horses, 2 California horses. Want 4-room bungalow or lot. FRUIT, 412 Consolidated Realty Bldg. A3196.

FOR EXCHANGE—CLEAR, 10 ACRES NEAR U. S. station at Indio, Coachella Valley. Price $100 per acre. Want lots or small cottage. WHIPPLE, 310 Van Nuys Bldg.

FOR EXCHANGE—10 ACRES FINE ALFALFA land, nearly water, near good town. Price only $100 per acre, clear. Exchange for Los Angeles. Address owner, W. CLINE, 713 Grosse Bldg.

FOR EXCHANGE — 40 ACRES FINE BOTTOM land, clear, Kings Co. Abundance of water; value $40,000; will take good building lots or Hollywood preferred. OWNER, 6106 Sheldon Bldg.

FOR EXCHANGE—
Fine 40 acre corner near Fullerton, 160x145; price $12,500; clear; will trade for Los Angeles property to about $7,000; owner of the Grand ave. lot will loan $2000, 3 years, 7 per cent., on the lot.

ROY B. KING,
W. W. MINES & CO.,
621 S. Spring st.
Home 40475. Main 2975.

FOR EXCHANGE—
Fine 10-acre apricot 1-acre home in the city; fine modern residence, grounds beautifully laid out; only reasonable offer refused; price $30,000; want clear eastern that I can borrow 4% to 5 years on. J. H. ALLEN, 917 Union Oil Bldg. 10421.

FOR EXCHANGE — BEAUTIFUL EAST-FRONT 9-room Wilshire 50x150; concrete; extra first-class; owner must leave city; will exchange for small bungalow or lot as part payment. J. B. FRANKLIN, 439 Consolidated Realty Bldg. F1908. Main 3511.

FOR EXCHANGE—UP-TO-DATE 5-ROOM BUNGALOW, E. 38th; modern; $1500; mortgage $1500; will trade for small lot or ranch; for quick or you in clear by subdividing at $1500 for lot left over. HENRY O'NEIL & CO. A4262. 315 Lankershim Bldg.

FOR EXCHANGE—5-ROOM NEW MODERN BUNgalow, 5415 near Vermont. Small house in rear. Price $4150; mortgage $1600; want vacant, Hollywood or Los Angeles. Owner, 1911 Cahuenga ave. 610.

FOR EXCHANGE—WANT SMALL RANCH CLOSE in; we offer excellent 6-room bungalow in the choicest residence district of Los Angeles. Price $6000. Address owner, HORACE G. HAMILTON CO., 546 Bradbury Bldg.

FOR EXCHANGE—OR SALE—EASY TERMS. $4500—Rental collapse, income $2280.
$70,000—Large residence, large grounds, want income property; other choice for sale. Edgeworth HUNTER, 620 Citizens National Bank.

FOR EXCHANGE—MODERN BUNGALOW, ON PASadena ave.; lot alone worth value asked $7000. Want vacant. Address BERNARD VOLLMER, 300 Trust and Realties Bldg.

FOR EXCHANGE—HOLLYWOOD PARK RESIDENCE with rental income. $7000; mortgage $4490; make offer. Owner, 1009 Van Nuys Bldg.
J. C. GREEN.
Main 7790. 1029 Van Nuys Bldg. A1580

FOR EXCHANGE—I HAVE $800 EQUITY IN A modern 5-room bungalow, lot 50x150; beautiful view of the mountains; price $4000, balance $2,500 mortgage, including interest; what have you for me? 1911 E. 42d PLACE, Home 40475. Main 2975.

FOR EXCHANGE—
Piano for $425 equity in one large lot, save car line to the southwest. A3 from D, box 319, TIMES BRANCH OFFICE.

FOR EXCHANGE—I FINE CLEAR LOT, 50x135 each, worth $2100; want 6 or 7-room house on high ground; vest, $4000 to $5000; balance cash or assume. Owner, 439 CONSOLIDATED REALTY BLDG. Main 3511.

FOR EXCHANGE — CLEAR LOTS, HUNTINGTON Beach, one block from canon ocean; and two blocks from car line, for property for equity in Lots in Los Angeles. Call 1 to 4 p. m. Monday, 1026 S. MAIN.

FOR EXCHANGE — CLEAR, BUILDING LOTS; corner, choice district; want city home, 5 6 or 7 rooms. No small equity. 934 VAN NUYS BLDG. A4294; Main 8647.

FOR EXCHANGE— Suburban Property.

FOR EXCHANGE—WANT CITY INCOME. 40 acres, high ground, near city; will subdivide; modern bungalow, barn, garage, etc. Well and pumping plant; 20 acres alfalfa, balance barley and fruit; fruits, almost bearing. Assume to $75,000.

See J. O. BROWN
With PACIFIC HOME BUILDERS,
232-235-237 South Hill st.

FOR EXCHANGE—ACRE HOMES, $8500; SOUTHwest; near 2 car lines; improved with 5-room modern house; chicken or garage; chicken-proof fence; fruit; high and sightly; east front; want city close-in part value. GARTON & MORIAN, 211 Lankershim Bldg. Tel. Broadway 5445.

FOR EXCHANGE—SUBDIVISION ACREAGE—$45,000—40 acres, level, close to the harbor, 1 block to Main st., property has four frontages; 4 blocks to car line; owner will consider California or eastern in exchange. J. H. ALLAGH, Sole Agent, 417 Central Bldg.

FOR EXCHANGE—NICE RESIDENCE IN WHITTIER, Cal., value $5000 for clear vacant. Address K, box 440, TIMES BRANCH OFFICE.

FOR EXCHANGE— Country Property.

FOR EXCHANGE—10-ACRE ORANGE GROVE, full-bearing. Must sell in the State for citrus fruits; 20 chickens of mother stock with chickenhouse of same, 2 horses, 2 California horses. Want 4-room bungalow or lot. FRUIT, 412 Consolidated Realty Bldg. A3196.

FOR EXCHANGE—CLEAR, 10 ACRES NEAR U. S. station at Indio, Coachella Valley. Price $100 per acre. Want lots or small cottage. WHIPPLE, 310 Van Nuys Bldg.

FOR EXCHANGE—10 ACRES FINE ALFALFA land, nearly water, near good town. Price only $100 per acre, clear. Exchange for Los Angeles. Address owner, W. CLINE, 713 Grosse Bldg.

FOR EXCHANGE — 40 ACRES FINE BOTTOM land, clear, Kings Co. Abundance of water; value $40,000; will take good building lots or Hollywood preferred. OWNER, 6106 Sheldon Bldg.

FOR EXCHANGE—
One of the prettiest 1-acre homes in the city; fine hollow tile residence, grounds beautifully laid out; only reasonable offer refused; price $30,000; want clear eastern that I can borrow 4% to 5 years on. J. H. ALLEN, 917 Union Oil Bldg. 10421.

FOR EXCHANGE — BEAUTIFUL EAST-FRONT 9-room Wilshire 50x150; concrete; extra first-class; owner must leave city; will exchange for small bungalow or lot as part payment. J. B. FRANKLIN, 439 Consolidated Realty Bldg. F1908. Main 3511.

FOR EXCHANGE—UP-TO-DATE 5-ROOM BUNGALOW, E. 38th; modern; $1500; mortgage $1500; will trade for small lot or ranch; for quick or you in clear by subdividing at $1500 for lot left over. HENRY O'NEIL & CO. A4262. 315 Lankershim Bldg.

FOR EXCHANGE—5-ROOM NEW MODERN BUNgalow, 5415 near Vermont. Small house in rear. Price $4150; mortgage $1600; want vacant, Hollywood or Los Angeles. Owner, 1911 Cahuenga ave. 610.

FOR EXCHANGE—WANT SMALL RANCH CLOSE in; we offer excellent 6-room bungalow in the choicest residence district of Los Angeles. Price $6000. Address owner, HORACE G. HAMILTON CO., 546 Bradbury Bldg.

FOR EXCHANGE—OR SALE—EASY TERMS. $4500—Rental collapse, income $2280.
$70,000—Large residence, large grounds, want income property; other choice for sale. Edgeworth HUNTER, 620 Citizens National Bank.

FOR EXCHANGE—MODERN BUNGALOW, ON PASadena ave.; lot alone worth value asked $7000. Want vacant. Address BERNARD VOLLMER, 300 Trust and Realties Bldg.

FOR EXCHANGE—HOLLYWOOD PARK RESIDENCE with rental income. $7000; mortgage $4490; make offer. Owner, 1009 Van Nuys Bldg.
J. C. GREEN.
Main 7790. 1029 Van Nuys Bldg. A1580

FOR EXCHANGE—I HAVE $800 EQUITY IN A modern 5-room bungalow, lot 50x150; beautiful view of the mountains; price $4000, balance $2,500 mortgage, including interest; what have you for me? 1911 E. 42d PLACE, Home 40475. Main 2975.

FOR EXCHANGE—
Piano for $425 equity in one large lot, save car line to the southwest. A3 from D, box 319, TIMES BRANCH OFFICE.

FOR EXCHANGE—I FINE CLEAR LOT, 50x135 each, worth $2100; want 6 or 7-room house on high ground; vest, $4000 to $5000; balance cash or assume. Owner, 439 CONSOLIDATED REALTY BLDG. Main 3511.

FOR EXCHANGE — CLEAR LOTS, HUNTINGTON Beach, one block from canon ocean; and two blocks from car line, for property for equity in Lots in Los Angeles. Call 1 to 4 p. m. Monday, 1026 S. MAIN.

FOR EXCHANGE — CLEAR, BUILDING LOTS; corner, choice district; want city home, 5 6 or 7 rooms. No small equity. 934 VAN NUYS BLDG. A4294; Main 8647.

FOR EXCHANGE— Suburban Property.

FOR EXCHANGE—WANT CITY INCOME. 40 acres, high ground, near city; will subdivide; modern bungalow, barn, garage, etc. Well and pumping plant; 20 acres alfalfa, balance barley and fruit; fruits, almost bearing. Assume to $75,000.

See J. O. BROWN
With PACIFIC HOME BUILDERS,
232-235-237 South Hill st.

FOR EXCHANGE—ACRE HOMES, $8500; SOUTHwest; near 2 car lines; improved with 5-room modern house; chicken or garage; chicken-proof fence; fruit; high and sightly; east front; want city close-in part value. GARTON & MORIAN, 211 Lankershim Bldg. Tel. Broadway 5445.

FOR EXCHANGE—SUBDIVISION ACREAGE—$45,000—40 acres, level, close to the harbor, 1 block to Main st., property has four frontages; 4 blocks to car line; owner will consider California or eastern in exchange. J. H. ALLAGH, Sole Agent, 417 Central Bldg.

FOR EXCHANGE—NICE RESIDENCE IN WHITTIER, Cal., value $5000 for clear vacant. Address K, box 440, TIMES BRANCH OFFICE.

FOR EXCHANGE— Country Property.

FOR EXCHANGE—10-ACRE ORANGE GROVE, full-bearing. Must sell in the State for citrus fruits; 20 chickens of mother stock with chickenhouse of same, 2 horses, 2 California horses. Want 4-room bungalow or lot. FRUIT, 412 Consolidated Realty Bldg. A3196.

FOR EXCHANGE—CLEAR, 10 ACRES NEAR U. S. station at Indio, Coachella Valley. Price $100 per acre. Want lots or small cottage. WHIPPLE, 310 Van Nuys Bldg.

FOR EXCHANGE—10 ACRES FINE ALFALFA land, nearly water, near good town. Price only $100 per acre, clear. Exchange for Los Angeles. Address owner, W. CLINE, 713 Grosse Bldg.

FOR EXCHANGE — 40 ACRES FINE BOTTOM land, clear, Kings Co. Abundance of water; value $40,000; will take good building lots or Hollywood preferred. OWNER, 6106 Sheldon Bldg.

FOR EXCHANGE— Real Estate. Miscellaneous.

FOR EXCHANGE—
$2500—Automobile and lots for grocery store.
$4000—10 acres, small house, Brookhurst, Santa Ana line. Trade for apartment house and furniture.
$4000—CLEAR, fine Pasadena corner, 141x202. Make 3 big lots. Trade for Los Angeles house.
$4500—5 acres, small house in Pomona. Trade for Los Angeles lots.
$6000—CLEAR, 30 acres fruit, Galveston Bay.
$6500—Fine suburban home, lot 100x190, large 8-room house, all conveniences, trade for smaller place or lots and cash.
$7500—CLEAR, 240x172, Altadena, large bungalow, fine grounds. Want long Beach residence.
$9000—Fine suburban home, 5 acres, 4 miles from 6th and Main east. Want Los Angeles residence.

DESIRABLE RANCHES, SALE OR EXCHANGE.
See F. B. BONEY,
EDWARD C. CRIBB CO.,
709 S. Hill st. A2210.

FOR EXCHANGE OR SALE—5000 BARGAINS.
11 room house, large lot, ex. acreage.... $8,500
General merchandise, good stock, ex. L. A. 7,000
3 clear lots, full of fruit 1,500
Store property, flat above, wants lot 3,000
8 room house, Hollywood, ex. smaller 5,000
Half section, highly improved, ex. 16,000
4 acres, close in, ex. bungalow 4,000
Apartment-house property 20,000
Orange grove, 7 years 7,500
Walnut grove, highly improved 7,000
$2,000 PLACE FOR EXCHANGE. ALL PRICES.
5 room modern house, lot 50x150, nearly clear. 3,250
15 acres, well located, ex. city 7,500
Mountain home, 10 acres, ex. Ocean ..... bargain
6 lots, double corner, clear, what bungalow
6 room modern house, ex. eqts. 3,750
Store, improved, good car service, ex. 1,800
10 acres, clear, wants clear bungalow 2,500
6 houses, 1st 250x120, exchange 15,000
H. C. DICKEY, 452½ S. Broadway, Rooms 6-7.

FOR EXCHANGE—
$50,000 worth of water bonds I've will underwrite these bonds and $20,000 worth of brewery stock old established brewery here in the southwest, all first-class. Exchange for Los Angeles real estate or country property.

JANSS INVESTMENT COMPANY,
634-613 South Hill st.
Home 10345. Broadway 2468.

FOR EXCHANGE—
"BAILEY TRADES." "BAILEY TRADES."
EVERYTHING, EVERYWHERE.
ARTHUR H. BAILEY.
MAIN 4040. A2210. 709 S. HILL ST.

FOR EXCHANGE—CLEAR FARM, WILL ASSUME. $15,000. 160 acres at Spokane, rented. Good income producer. $40,000. Ready for subdivision at big profits. Offer liberal.

J. C. GREEN,
Main 7790. 1029 Van Nuys Bldg. A1580.

BUSINESS INVESTMENTS—

WANTED—PARTY WHO CAN INVEST $2000 TO $5000 and help in starting factory here for the manufacture of automobile device only. I have all working or detail time available. 500,000 needed. Started before Christmas. Address F, box 20, TIMES OFFICE.

A CLEAN MANUFACTURING PROPOSITION THAT can't be beat in the West. Also commercial and industrial properties for sale or exchange. Partial or entire purchases. EDW. C. CRIBB CO., 709 S. Hill. Ask for Clark.

WANTED—TO MEET RESPONSIBLE PARTY WITH $5000 to $7000, to join with others in manufacturing company. Liberal interest with directorship and salary fully secured. Investigation invited. Address F, box 323, TIMES BRANCH OFFICE.

ENGINEER AND CONSTRUCTION SUPERINTENDent desires to form contractors' operation with business man with some capital to form partnership or corporation. Call 328 Consolidated Realty Bldg. ROBERTSON.

I HAVE $2500 TO INVEST IN A PAYING BUSINESS which will bear investigation. Give me full particulars in first letter. Address N, box 219, TIMES OFFICE.

BUSINESS CHANCES— Of Many Kinds Unclassified.

WANTED — MONEY, LITERARY MAN, WITH newspaper or Magazine experience to take working interest in Wilshire established publishing concern, making initial investment of $1000; no selling experience and qualifications. Address G, box 198, TIMES OFFICE.

FOR SALE — PAPER AND NEWS STAND; ALL the city papers. Over 100 subscribers. New town only 15 miles from city. Will double profits a year. Address F, box 44, TIMES OFFICE.

I AM THE OWNER OF THE OLDEST PICTURE theater in Los Angeles, always a good money maker; good lease, low rent; only $40 per month expense. Note location, 255 S. MAIN. Prefer party to put half interest to right party.

WANTED—AT ONCE, FOUR YOUNG OR MIDDLE aged men who can spend $1000 each to invest in patented amusement device and operate same in store here. Address F, box 148, TIMES OFFICE.

FREE RENT IN SUBURBAN GROCERY TO butcher who will put in stock of meats. Delivery; big trade, chance to own. Address XX, box 530, TIMES BRANCH OFFICE.

$550 WILL BUY RESTAURANT, NEW, MISSION furniture, low rent, good reason for selling; investigate, WM. PARRELL, 628 I. W. Hellman Bldg., Fourth and Main sts.

FOR SALE OR EXCHANGE—GROCERY, doing a profitable business, but wish to retire; will consider close-in cottage. LARSON, 318 Grant Bldg.

FOR SALE—OR TRADE, HALF INTEREST IN AN old real estate firm making $150 to $500 per mo.; experience not necessary. A. J. CAMPBELL, 322 E. FIRST ST.

COMPLETE MEAT MARKET DOING A PAYING cash business; rent $25 per month. No opposition. Owner has other business. Address R, box 501, TIMES BRANCH OFFICE.

FOR SALE—7 TABLE POOLROOM AND BARBER shop, on busy Main st. If not sold a cheap here is one $1000 will handle. Address F, box 143, TIMES OFFICE.

FOR SALE—DAIRY, FULLY EQUIPPED, WITH 55 cows, 2 horses, 2 wagons, 1 delivery. Must sell on account of health. A. G. BATES, Wilmington, Cal.

FOR SALE—FRUIT AND VEGETABLE STORE ON main transfer corner. Best location in Southern California. See MR. ROSS, 444 S. Hill street.

HAVE THE BEST LOCATION IN HEART OF CITY for a big paying cafeteria or high class restaurant. Call for four floorings. Fine lease for live party with capital. Address E, box 462, TIMES BRANCH OFFICE.

FOR SALE—INVESTIGATE THIS. BAKERY AND lunch counter doing good business, fine location, $850, easy terms or will take partner. See MAURER, 419 Security Bldg. A1620; Broadway 2650.

$600 CONFECTIONERY AND SODA FOUNTAIN, only $315, lease runs 4 years, $120 monthly. A genuine sacrifice, lady seriously ill. Must sell. COAST COMPANY, 128½ S. Spring.

HAVE FINE LITTLE MAIL ORDER AND BROKERage business which I will close out, or have other business which demands my attention. Address M, box 203, TIMES OFFICE.

FOR SALE—LADIES' TAILORING, REPAIR AND cleaning store, guaranteed to clear $20 to $25 per week; must be sold at once. Price $75; terms cheap. 1424 S. OLIVE ST.

FOR SALE—ONE OF THE BEST SMALL DRY goods stores in Los Angeles, stock about $1500; must sell quick. Call 1. A. NOTTON CO., Main 1456, 1st floor Mr. Wright.

FOR SALE—GOOD PAYING BATH, MASSAGE AND naturopathic rooms, splendid location and well established business. PHONE F9833.

FOR SALE—CARPET AND RUG WEAVING BUSIness. Price $500, clears over $100 per month. Apply 1534 BELLEVUE. Phone Wilshire 3780.

VERY GRANDLY LOCATED OLD FIRM, ALWAYS paid good income. Particulars. Sacrifice $400. Particulars, 202 GRAND BLDG.

FOR SALE—TWO LIVE THEATERS; TOWN 12,000, near Los Angeles; seating 600 and 700 each; great opportunity for picture or vaudeville. Address E, box 476, TIMES BRANCH OFFICE.

FOR SALE—GROCERY STORE AND SODA FOUNtain; 4 living-rooms; rent reasonable. Phone Vermont 2194. 1007 MONETA AVE.

FOR SALE—RESTAURANT BETWEEN MAIN AND Broadway, on second street. Call for proprietor. BROADWAY 5022.

FOR SALE—MOTION PICTURE THEATER, 700 seats, big sacrifice, only $4000, half cash, rest on easy terms, great location. See OWNER, 319 Security Bldg.

FOR SALE—THE LOS ANGELES TIMES AGENCY at San Pedro. Address J. B. SNYDER, care Times Office.

BAKERS TO OPEN IN NEW LOCATIONS. OWNERS will build or rent. Call 1341 SAN JULIAN ST. Main 6720.

BAKERY, CONFECTIONERY AND CLEANING plant; rent $15 per month, with lease. 942 WEST 10TH.

FOR SALE—SECOND STOCK AND CLEANING doing a nice business; good reason for selling; cheap; open Sunday morning. 2452 MONETA AVE.

WANTED—A MAN BY COMPANY PUBLISHING several different magazines, to assist in the management of collection and circulation departments. Small interest required. $25 GERMAIN BLDG.

FOR SALE—ONE OF THE BEST SALOON PROPositions in town, fine location, good business, must sell for selling, no equity. Address N, box 246, TIMES OFFICE.

FOR SALE—MOVING PICTURE THEATER, RUNning every evening; price $150 if taken at once. Call 1 to 6 p. m., corner 7 26TH ST. and HOLMES AVE.

CORNER GROCERY FOR SALE OR EXCHANGE for good corner lot in the southwest. Phone VERMONT 178.

FOR SALE—A GOOD CITY TIMES ROUTE ON easy payments. Address J. B. SNYDER, Times Office.

$1800 PURCHASES BIG CASH GROCERY STORE ON First st.; will give trial; all comforts. COAST CO., 128½ S. Spring.

TAILOR SHOP WITH FOUR LIVING ROOMS; RENT $18; without rooms, $12; good location and lease; price $50. 727 W. SIXTH.

WANTED—LIVE GARAGE MAN FOR NEW TOWNsite, in best proposition in Southern California; must act quick. Address F, box 323, TIMES OFFICE.

FOR SALE—BUTTER AND EGG ROUTE, CLEAR $28 to $30 per week. Price $250. Call 2461½ W. 52ND ST. South 5231.

FOR SALE—INTEREST IN DESIRABLE MANUFACturing business; city; $1000 cash or real estate. Call A3020.

WILL SELL MY TAILORING ESTABLISHMENT, cleaning, dyeing and pressing; one of the best. See owner, 603 W. SEVENTH.

FOR SALE—FIRST-CLASS CIGAR BUSINESS, good opportunity for real-class cigar man. Call 128 W. 5TH ST. Ask for Edwards.

FOR SALE—ONE OF THE BEST SMALL DRY goods stores in Los Angeles, stock about $1500; must sell quick. Call 1. A. NOTTON CO., Main 1456, 1st floor Mr. Wright.

FOR SALE—GOOD PAYING BATH, MASSAGE AND naturopathic rooms, splendid location and well established business. PHONE F9833.

FOR SALE—CARPET AND RUG WEAVING BUSIness. Price $500, clears over $100 per month. Apply 1534 BELLEVUE. Phone Wilshire 3780.

VERY GRANDLY LOCATED OLD FIRM, ALWAYS paid good income. Particulars. Sacrifice $400. Particulars, 202 GRAND BLDG.

FOR SALE—TWO LIVE THEATERS; TOWN 12,000, near Los Angeles; seating 600 and 700 each; great opportunity for picture or vaudeville. Address E, box 476, TIMES BRANCH OFFICE.

FOR SALE—GROCERY STORE AND SODA FOUNtain; 4 living-rooms; rent reasonable. Phone Vermont 2194. 1007 MONETA AVE.

FOR SALE—RESTAURANT BETWEEN MAIN AND Broadway, on second street. Call for proprietor. BROADWAY 5022.

FOR SALE—MOTION PICTURE THEATER, 700 seats, big sacrifice, only $4000, half cash, rest on easy terms, great location. See OWNER, 319 Security Bldg.

FOR SALE—THE LOS ANGELES TIMES AGENCY at San Pedro. Address J. B. SNYDER, care Times Office.

BAKERS TO OPEN IN NEW LOCATIONS. OWNERS will build or rent. Call 1341 SAN JULIAN ST. Main 6720.

BAKERY, CONFECTIONERY AND CLEANING plant; rent $15 per month, with lease. 942 WEST 10TH.

FOR SALE—SECOND STOCK AND CLEANING doing a nice business; good reason for selling; cheap; open Sunday morning. 2452 MONETA AVE.

WANTED—A MAN BY COMPANY PUBLISHING several different magazines, to assist in the management of collection and circulation departments. Small interest required. $25 GERMAIN BLDG.

FOR SALE—ONE OF THE BEST SALOON PROPositions in town, fine location, good business, must sell for selling, no equity. Address N, box 246, TIMES OFFICE.

FOR SALE—MOVING PICTURE THEATER, RUNning every evening; price $150 if taken at once. Call 1 to 6 p. m., corner 7 26TH ST. and HOLMES AVE.

CORNER GROCERY FOR SALE OR EXCHANGE for good corner lot in the southwest. Phone VERMONT 178.

FOR SALE—A GOOD CITY TIMES ROUTE ON easy payments. Address J. B. SNYDER, Times Office.

$1800 PURCHASES BIG CASH GROCERY STORE ON First st.; will give trial; all comforts. COAST CO., 128½ S. Spring.

TAILOR SHOP WITH FOUR LIVING ROOMS; RENT $18; without rooms, $12; good location and lease; price $50. 727 W. SIXTH.

WANTED—LIVE GARAGE MAN FOR NEW TOWNsite, in best proposition in Southern California; must act quick. Address F, box 323, TIMES OFFICE.

FOR SALE—BUTTER AND EGG ROUTE, CLEAR $28 to $30 per week. Price $250. Call 2461½ W. 52ND ST. South 5231.

FOR SALE—INTEREST IN DESIRABLE MANUFACturing business; city; $1000 cash or real estate. Call A3020.

WILL SELL MY TAILORING ESTABLISHMENT, cleaning, dyeing and pressing; one of the best. See owner, 603 W. SEVENTH.

FOR SALE—FIRST-CLASS CIGAR BUSINESS, good opportunity for real-class cigar man. Call 128 W. 5TH ST. Ask for Edwards.

FOR SALE—TAILORING ESTABLISHMENT, F. I. DYER, 229 Utah avenue, Santa Monica, Cal.

DISCOUNTS. GOOD ROOM FOR DRUG STORE AND 3 modern living-rooms. $25. PHONE F4186.

BUSINESS CHANCES— Of Many Kinds Unclassified.

BUTCHER—
—druggist
—baker
—restaurant
—hardware man
—your opportunity to get in on the ground floor in a NEW town. Big profits certain. Get in now. Address today, D, box 388, TIMES BRANCH OFFICE.

WANT PARTY TO JOIN US IN THE PURCHASE OF 5000 acres in San Luis Obispo county, near Paso Robles. Your note must be good and stand closest inspection. No payment for 6 years, then only 1-5 and 1-5 each year thereafter. Interest 6 per cent. We aim to plant and care for land for 4 years. Almonds, walnuts and all kinds of deciduous fruits grown successfully here. We will plant trees on the purchaser's money for development. Call and see views of land and thoroughly investigate this for if it is good and worth your while. See F. A. PRICE, with E. A. CARSON & CO., Phone Home F1657; Sunset Main 9654.

GROCERY, MEAT MARKET, GOOD LOCATION, rent $20; $450 daily, 8 living-rooms at invoice, $1500.

MOVING PICTURE THEATER, near by city, seats 200, new $300 piano, lease, 2 years, sickness, will exchange for small automobile or sell $600. Consider terms. Bargain.

ELECTRIC FIXTURE business, heart of city, rent $20, clearing $200 monthly, good contracts, at invoice, about $2000. F. C. SIMPSON, 202½ S. Broadway.

WANTED—

Real estate salesman to close an accumulation of five leads, 3 days old, on fastest selling subdivision on the market. Quick, big money. Call 8 o'clock this morning.

401 STORY BLDG.
Sixth and Broadway.

RESTAURANT FOR SALE, NOT A CLOSED ONE, but a wide awake, up-to-date money maker. We have a counter and side tables and every modern equipment, and we are located in a part of town where people are hungry all day and all night. We will guarantee you a large interest on your investment and from 50 to 80 per cent on your daily expenses. Address E, box 524, TIMES BRANCH OFFICE.

FOR SALE—OR EXCHANGE—CORNER GROCERY in best residence section Pasadena ave, doing nice cash business, stock and fixtures invoiced best; value about $3000. Will sacrifice and take part pay in approved real estate, as owner must leave to attend other business interests. Address 2 miles east to step into nice business. No agents. Call 3729 PASADENA AVE.

$1500 CORNER GROCERY, ESTABLISHED CASH business only, daily sales $27. Will consider good realty in exchange or will sell on easy terms to a reliable party. Will stand close investigation. ADLER & J. DONOVAN & CO., Bdwy. 1967. 316 L. A. Inv. Bldg., 8th and Broadway.

$325—LUNCH COUNTER, CLEARS $4 DAILY NET. $325—CIGAR STAND, clears $120 monthly. $275—CLEANING, PRESSING business, dandy. $600—CORNER GROCERY, rent $15, 3 rooms. $1500—RESTAURANT, 10 years' lease, $150 weekly, under trial, work 6 hours daily. $350, $125 cash. See F. C. SIMPSON, 202½ S. Broadway.

WILL TO MEET SOME GOOD, LIVE MAN WHO has ten or twenty thousand to invest in a money-making proposition, have large list of leads and no time to handle it; prefer a party who is able to take active part in office or road. A splendid opportunity for the right man. This is no agent. Address F, box 23, TIMES OFFICE.

FOR SALE—SNAP, BARBER SHOP IN CENTER OF business district; rent $270, including cigar stand and bathroom stand; 5 chairs, 3 living-room; $4000, $2500 cash, balance mortgage or clear property in exchange. Address E, box 445, TIMES BRANCH OFFICE.

LET WITH US.
Rooming-houses, grocery, fruit stores, candy and soda fountains, Flower stand. We have demand from responsible buyers. TROY AGENCY, 413 W. 7th st. 64233; Main 8048.

FOR SALE—GENERAL MERCHANDISE STORE; invoice about $11,000; rent $60; long lease; doing fine business, annual business about $45,000, the one competitor, location about 25 miles from Fresno. Owner will stay with buyer for three months. Address N, box 180, TIMES OFFICE.

HOTEL OR ROOMING-HOUSE, STRANGERS IN THE city to purchase hotel or rooming-house, as exchange for lots. Owner is in immigration and will find desirable place. It costs you nothing and can save you expense. Write me for interview. Address E, box 500, TIMES BRANCH OFFICE.

FOR SALE—ESTABLISHED AUTO BUSINESS IN Santa Barbara. Can be had under the most favorable conditions. Good money-maker; investigate. Address, leaving city, Auto Department, AUTO COMPANY, Santa Barbara, Cal.

FOR SALE—POOLROOM; ONE OF THE FINEST 9-table rooms in country. Twenty dollars per day. Four years' lease; low rent; table license only $1.00, paid for one year. Address BOX 841, Venice.

NOW IS YOUR CHANCE. MAN OR WOMAN, FIRST come first served, with a few dollars to push good line will get one-half of profits. Call at once and see me. Room on market now. T. F. AMBROSE, 706 Temple st., between 2 and 4 o'clock.

FOR SALE—SUBURBAN GENERAL STORE; invoicing about $2,000. Will take $2,000 spot cash or invoice and discount $1000. Fine storeroom, 4 living-rooms. Business. P. O. paying rent. E. HEWLETT, Alhambra.

$1500 AND ONLY $500 OF IT CASH, POOL HALL, four pool tables and cigar stand, clearing $200 monthly; 28-3 chair barber; only barber shop in town. Reason for selling, no equity. Address F, box 148, TIMES OFFICE.

$250 SECURES HALF INTEREST IN BIG BUSY Spring street restaurant, clears $75 week. I want to sell half; will bear strictest investigation. 607 Lankershim Bldg. See CA

Classified Liners.

THINGS ON WHEELS—
All Sorts.

Automobiles.

REBUILT CADILLAC CARS ARE BACKED UP BY our guarantee; thousands of Cadillac owners in California will gladly tell you what our guarantee means. It is the best guarantee ever placed on a car.

DON LEE, 12TH AND MAIN.

WANTED—FOR SPOT CASH OR TO SELL ON COMmission, light 2 and 5-passenger cars. Call at 1219 S. FLOWER or Phone Main 9080, 60151 and ask for MR. PRICE.

GREAT BARGAINS IN SLIGHTLY USED AND REbuilt motor cars; a number of makes, models and sizes to select from. We are making room for our 1914 season, and for the next few days for reasonable offer will be refused for any car in our possession.

WINTON AGENCY,
1238 S. Flower st.

$400 TODAY, HUDSON "37" ROADSTER, EXCELlent shape. Act quick.
W. F. PIPHER & CO.,
Pioneer Motor Car Dealers,
1218-1220 South Main st.
F5388; Main 6531.
Between 12th and Pico.

WANTED—

1913 Cadillac at once. Come early, will take first one offered. Address D, box 300, TIMES BRANCH OFFICE.

BARGAIN—
Electric Stanhope, upholstered in blue broadcloth; batteries absolutely new; ready for charging; will sell at great sacrifice, or will trade for diamonds or real estate.
1226 S. FLOWER.

$600—LATE STYLE MODEL MITCHELL, 5-PASS. Looks brand new, splendid conditions. Easy terms.

GREER-ROBBINS CO.
Empire Distributor.
B'way 5410. 12th & Flower sts. A1187.

$650 TODAY, BUICK "20," 5-PASSENGER ROADster, just thoroughly overhauled and new tires. Must be sold.
W. F. PIPHER & CO.,
Pioneer Motor Car Dealers,
1218-1220 South Main st.
F5388; Main 6531.
Between 12th and Pico.

$50 AUTO TIRES FOR SALE, CHEAP; ALL SIZES and oversizes; we bought out the Reliable Tire Co. on account of the death of the owner; we sell at 60 to the dollar, we will sell over half of this enormous stock of slightly used auto tires this week at half price. Get yours now.
AUTO TIRE STORE, 711 Olive st.

CHALMERS 30, GAS CAR, 1913 MODEL, 5-PASsenger, electric lights, self-starter, fully equipped. Car bought new last November and only run eleven thousand miles. Will sell for $1,900, cash only.
CALIFORNIA ELECTRIC GARAGE COMPANY,
1204 S. Olive st.

HITCHELL, 5-PASSENGER, OVERHAULED AND repainted; reliable car in first-class condition for a little money. See this auto. AUTOMOBILE CLEARING HOUSE ASSOCIATION, 1009 S. Broadway.

1911 MAXWELL ROADSTER, FULLY EQUIPPED, just magneto. 1094 S. LOS ANGELES ST.

TO LET—AUTO PAINT SHOP, WITH ESTABLISHED business, in one of the best garages in the city. Dry room, everything new; will be capital required. See us at once. 1502 W. PICO.

SLIGHTLY USED AUTO TIRES, $3.50, $7.50, $9.50. Largest stock in the city; guaranteed reliable; lowest prices; special tires made to order, $1.25.
SEALEY-SMITH CO., 104 N. L. A. St.

IN ORDER TO RAISE CASH QUICK WILL SACRIfice my late 1913 Chalmers 36, 5-passenger, fully equipped, used but short time here in city. See me at 620 S. HILL or F8822, Main 8212.

WANTED—NEW MODEL FORD RUNABOUT; IN A-1 condition; will pay cash for same. If you want to sell at a bargain price. Apply X, box 886, TIMES BRANCH OFFICE.

FOR SALE—HIGH-GRADE 7-PASSENGER 1911 touring car; light weight, $300; fine, good condition. See owner, SECOND and OLIVE. 9 to 12 a.m.

WANTED—AUTO, FORD PREFERRED; OR LAND for good building stock; selling above par. Address F, box 60, TIMES OFFICE.

FOR SALE—$200 CASH, 5-PASSENGER, PERFECT condition, winter top, speedometer, 5 lamps, top, curtains, horn. 178 E. 36TH ST.

1912 STUDEBAKER 20, FOREDOOR, SAME AS new, 1054 S. LOS ANGELES ST.

4-CYLINDER, 5-PASSENGER OLDSMOBILE, OVERhauled and in first-class condition, a snap. PH110. 1141 S. LOS ANGELES ST.

FOR SALE—1-CYLINDER FRANKLIN ROADSTER, in A condition; $65 takes it. This is no junk. 910 S. LOS ANGELES ST.

FOR EXCHANGE—FINE HILLSIDE LOT 50x200, Elysian Heights, value $600, for good auto. Owners only. WILSHIRE 5975.

FORD TOURING CAR, $300; FINE CONDITION.
PACIFIC KISSEL KAR BRANCH,
1001 S. Olive st.

FOR HIRE — 1913 OVERLAND AUTOMOBILES WITH COMPETENT DRIVERS, $1.75 PER HOUR, $13 PER DAY. SOUTH 5076.

BUICK TRUCK, 1500 POUND, EXPRESS BODY, overhauled and repainted, a snap for the money. 1041 S. Broadway.

1912 RAPID, 1½-TON TRUCK, HALF CASH. 1094 S. LOS ANGELES ST.

FOR SALE—PICKARD "36," 1910, SEVEN-PASsenger, in fine condition. Demountable rims. Ring before 9 o'clock. 25478.

NEW LIGHT TOURING CAR, PRICE $1250. WANT clear lots, good location. PHONE 52901 mornings.

FOR SALE—CHEAP, 20 H.P. REBUILT STANLEY steamer. 627 W. 21ST ST. Phone South 4550.

FOR SALE—30-H.P. PIERCE-ARROW TRUCK, 1000 lbs. capacity. 2702 MYRTLE AVE. 20810.

FOR HIRE—1913, 5-PASSENGER BUICK, $1.50 PER hour, $10 per day. PICO 4807.

1913 REGAL, 5-PASSENGER, SAME AS NEW; price right. 1094 S. LOS ANGELES ST.

FOR SALE—OR EXCHANGE — TOURIST, MAchine in perfect condition, cheap. Both. What have you? Call 2501 CENTRAL AVE.

FOR SALE—MERCER, $350; CADILLAC, $225; Ford, $175; 1-ton truck, $300; 2-cylinder Maxwell, $150. 924 S. OLIVE.

WANTED—AT ONCE, 1 CYLINDER FOR MODEL 20, 1911 Overland. If you have one notify H. N. McMILLAN, Downey, Cal.

WANTED—GOOD CAR FOR $210 4-CRES FINE land, near Coachella. OWNER, 321 Van Nuys Bldg. Main 2600. A2600.

THINGS ON WHEELS—
All Sorts.

Automobiles.

1913 5-PASS. EMPIRE, RUN 2 MONTHS, GUARanteed 1 year, self starter and complete equipment. Light weight and very cheap to operate. Cost new $1200. Owner goes East and will sacrifice for $900. Easy terms.

GREER-ROBBINS CO.
Empire Distributor.
B'way 5410. 12th & Flower sts. A1187.

1911 PACKARD "30" PHAETON, 5-PASSENGER, four-door, strictly first-class shape. Big bargain.
W. F. PIPHER & CO.
Pioneer Motor Car Dealers,
1218-1220 South Main st.
F5388; Main 6531.
Between 12th and Pico.

WANTED — CARS, LIGHT ROADSTERS AND touring cars. We must have 20 cars per week to stock our floor. Why peddle your car around when we can give you a better price.
AUTOMOBILE CLEARING HOUSE ASSOCIATION, 1009 S. Broadway.

MIDLAND, 1912, 5-PASSENGER, FULLY equipped. Powerful and quick pick up. Price is reduced $100 this week. A really dependable car at a very medium price. If you want something for service, look this over.
AUTOMOBILE CLEARING HOUSE ASSOCIATION, 1009 S. Broadway.

FOR HIRE—
New 5-passenger Overland, $1.75 per hour. Special rate by the day. PHONE F7157. MAIN 2542.

1912 HUDSON "37" TORPEDO, 4-PASSENGER, a fabulous perfect shape and completely equipped, including self-starter, klaxon horn and extra tires.
W. F. PIPHER & CO.,
Pioneer Motor Car Dealers,
1218-1220 South Main st.
F5388; Main 6531.
Between 12th and Pico.

OVERLAND 1912, 5-PASSENGER, NICKEL trimmed and fully equipped, including gas saver and electric horn. Paint like new and all tires good. Guaranteed mechanically perfect.
AUTOMOBILE CLEARING HOUSE ASSOCIATION, 1009 S. Broadway.

CHALMERS SIX 1913, WITH ELECTRIC LIGHTS and starter, all the latest equipment for your comfort, has been used for two months by my family in the city, like new; will make big sacrifice for spot cash. Call 620 S. HILL ST. F8822; Main 8212.

1912 OVERLAND, 5-PASSENGER, JUST LIKE NEW, full nickel trimmed and all equipped. Special price for quick sale.
W. F. PIPHER & CO.,
Pioneer Motor Car Dealers,
1218-1220 South Main st.
F5388; Main 6531.
Between 12th and Pico.

I RECEIVED A CARLOAD OF NEW CARS IN warehouse with electric lights and starter, high grade in build and finish, 1914 series, that I can shade exceedingly good prices on; will you consider your old car if right. They are going very fast. See me at 626 S. HILL ST. F8822; Main 8212.

FOR EXCHANGE—WILL TRADE MY WHITE Steamer and new player piano for late model gas car; Steamer in best possible condition, fully equipped; Pratolith tank; paper enclosed; Firestone tires almost new. Address N, box 299, TIMES OFFICE.

FOR SALE—MY WHITE STEAMER, LATEST MODel, in first class condition, fully equipped, Pratolith tank, Warner speedometer, etc. Owner leaving for Car runs 22400. Will sell for $250. No quieter engine in town. F. J. POWELL, 926 S. Main.

$375 TODAY, 1911 MAXWELL, 4-CYLINDER ROADster, perfect condition.
W. F. PIPHER & CO.,
Pioneer Motor Car Dealers,
1218-1220 South Main st.
F5388; Main 6531.
Between 12th and Pico.

DEMONSTRATING-CAR, 1913 BIG FREDERICK, 7-passenger, electric lighted and started, fine condition, fully guaranteed. WOOD-VAN DE VERG AUTO CO., 452 W. Pico st. Broadway 740, Home 21472.

I WANT TO EXCHANGE FOR AUTO, BUNABOUT or roadster, $700 equity in 6-room bungalow No. 1029 W. 61ST PLACE. Call or write there for answer.

KANT-S-KAZE ENDS TIRE TROUBLE. ABSOlutely guarantee against punctures. Phone for demonstration. 1025 SERENO ST. Phone 72580. Agents wanted.

WANTED—TO REPAIR YOUR CAR AND DO YOUR machine work at your own price. Save money by calling 53401; will tow you in free. Satisfaction guaranteed.

WANTED—AUTO; MUST BE GOOD 5-PASSENGER car; will give 160-acre relinquishment in Yuma Valley, Nevada, worth $10 per acre, and a foothill lot, clear, back of Hollywood Hotel, worth $300. Address X, box 215, TIMES OFFICE.

1910 CHALMERS, 5-PASSENGER, BELONGING TO a lady; will sell for $550 for quick sale. 1094 S. LOS ANGELES ST.

EXCHANGE—HARDWARE, VALUE $2500, WILL exchange for automobile or auto truck, two-ton or larger, 30 H.P. or more. Good chance for live salesman. Call 506 CHAMBER OF COMMERCE, between 10 and 12 a.m. for appointment.

FOR EXCHANGE—FOR A FORD OR ANY OTHER good car, equity in 5-room bungalow in San Diego. OWNER, 5311 Maple avenue.

FOR EXCHANGE—NEARLY NEW 1912 5 PAS senger auto, cost $1600, equipped, for model T Ford. A bargain for one wanting larger car. Address O, box 230, TIMES OFFICE.

FOR SALE—THE CLASSIEST ROADSTER IN TOWN for $1225; used 3 months; our price $925. 1150 S. MAIN.

FOR SALE—AUTO TRUCK AND SIGHT-SEEING car, cost $2000, or will exchange for real estate or light car. 1150 S. MAIN.

REBUILT LATE MODEL FOREDOOR 5-PASSENGER Buick 30, guaranteed new tires. Absolutely A-1 throughout. At a price. AUTOMOBILE CLEARING HOUSE ASSOCIATION, 1009 S. Broadway.

FOR HIRE — STUDEBAKER 20, 5-PASSENGER foredoor, $2 per hour. Phone Main 7297.

AUTOS, PARTS AND ENGINES, TIRES, ETC., SOLD exchanged. NETTS, 921 S. Main. F1868.

AUTO PARTS AND TIRES FOR LESS; LOW RENT SMITH WRECKING CO., 1450 Central. South 278.

FOR SALE—BUFMOBILE, 4-PASSENGER, IN FINE condition. 1126 S. MAIN.

Motorcycles.

FOR SALE—EXCELSIOR MOTORCYCLE, FIRST-class condition, new tires, $85; cannot be duplicated for $150. Thor, first-class condition, $90; worth $160. Call after 4 p.m. 923 CROCKER ST.

TWIN EXCELSIOR, LATE MODEL, CHAIN DRIVE, fully equipped, guaranteed, need the money. Call 1017 TEMPLE ST., after 5:30 p.m. Wednesday.

INDIAN MOTORCYCLE, 7 H.P., TWIN, FULLY equipped, good as new at bargain. Call after 2:30 p.m. 501 E. 4TH ST., Los Angeles.

Buggies, Phaetons, Runabouts.

FOR SALE—RUBBER TIRED PHAETON AND SIN gle harness. Both almost new. 4707 CIMARRON ST.

Wagons and Carts.

GOOD HEAVY FARM WAGON, $90; FULL LINE harness, at SCOTT'S PLACE, 135 S. Los Angeles.

LIVE STOCK FOR SALE—
Horses, Mules, Cattle, etc.

FOR SALE—TEAM OF MARES, WEIGHT 2400 lbs. They are gentle and they are good workers, broke to plow and cultivate, they are both broke single, and would be suitable for ranch or any all-purpose work. Also harness and harness. Will separate. Price for mares alone, $200.
2200 CENTRAL AVE.

FOR SALE—GOOD TEAM HORSES, WEIGHT 2600 pounds, good workers, with good harness. Will sell at bargain, $175.
1708 SOUTH MAIN ST.

FOR SALE—HAVING SOLD MY RANCH WILL sell or trade for clear real estate, team of heavy mules (2900 lbs.) harness and two wagons. Price $400. 1183 CONSTANCE ST., Pasadena.

FOR SALE—THE EASIEST RIDING SINGLE FOOTing saddle horse you ever sat on. Pretty, sound and gentle. Phone South 4180 or call 3426 S. FIGUEROA.

FOR SALE—3 OR 4 DRAFT HORSES, INQUIRE barn foreman, the CUDAHY PACKING CO., Maywood Center station.

FOR SALE —GOOD LAUNDRY OR DELIVERY horse, or would make fine horse for ranch, $75; if sold soon.
1708 SOUTH MAIN ST.

FOR SALE—ONE SPAN YOUNG MULES, 4 AND 5 years old, weight 1500 each, well broke, good workers, good condition. Call or write to JOHN LEWIS, 1 mile south of Hynes. Home Phone 51.

FOR SALE—RENT OR TRADE—WHAT HAVE YOU for a horse and buggy suitable for salesman or delivery. 615 W. 17TH. Main 7975. F7459.

FOR SALE AT A BARGAIN, TWO SPAN GOOD work or ranch mules, also heavy work horse, perfectly sound, good worker, $60. Call 951 SAN PEDRO ST.

FOR SALE—SIX-GALLON COW, FIVE YEARS OLD, will be fresh within three days. 1652 E. 20TH ST. Hooper ave. car.

FOR SALE—MARE 8 YEARS OLD, SOUND AND in good condition, 1200 pounds. This is no plug. 958 EDGEWARE ROAD. Angeleno Heights car.

FOR SALE—HORSE, HARNESS AND GOOD DElivery wagon. PHONE 171, or Box 272, Inglewood, Cal.

FOR SALE — TWO HORSES, 1 WAGON AND HARness; weight of the horses 1800 and 1700 pounds. 794 E. TURNER ST.

FOR SALE—GOOD MARE FOR BUGGY, AND HARness, mare sound, gentle, good driver, cuts. $75. Mare is worth the money.
1708 SOUTH MAIN ST.

FOR SALE—FINE FAMILY COW, JUST FRESH; one fresh in large thick milker, perfect pet. $75. W. S. TRUITT, Glendale. Both Phones.

FOR SALE—SOUND, GENTLE DELIVERY HORSE, $25; the harness, $7.50. 1210 S. OLIVE.

POULTRY, POULTRY SUPPLIES—
For Sale, Exchange or Wanted.

FOR SALE — BABY CHICKS, PULLETS, LAYING hens, Belgian hares, hatching eggs, etc., every day at the
PIONEER HATCHERY CO.,
Main 8651. 113 E. Eighth st. F1868.

Cats.

FOR SALE—THOROUGHBRED ANGORA KITTENS, two $5 black males and Persian tabbies. 4731 W. OCCIDENTAL BLVD. Temple st. car. 23847.

LIVE STOCK WANTED—

WANTED—CALVES, BEEF COWS AND BULLS, highest cash prices paid. JULIUS HACK, 3715 Woodlawn ave., South 6057. 20640.

WANTED—A CHEAP HORSE FOR CASH. PHONE BROADWAY 3329.

WANTED—HIGHEST PRICE PAID FOR CALVES, beef cows. HANCOCK BROS., 1462 E. 20th. 25435. South 2291.

BOILERS—
and Boilermakers.

L. A. BOILER WORKS, MFRS. OF BOILERS AND tanks. Special attention to repair work. Redondo st. PHONE E. 2258; A1839.

DRESSMAKING—
and Dressmakers.

HIGH-CLASS DRESSMAKER DESIRES ENGAGEments for day work. Phone 60121, Apt. 122, HOTEL BALBOA.

ATTORNEYS—
and Counselors.

OUR MAIN OFFICES ARE AT RENO.
Branch office at 622 Chamber of Commerce, 130 S. Broadway, Los Angeles. All legal matters given prompt attention by experienced attorneys. Mexican land claims, titles, collections, estates settled, etc. Hours 9 to 5. Open evenings 7 to 8.

FREE CONSULTATION AND ADVICE. ASCERTAIN your rights, safeguard your property, secure your interests; general practice in all courts; notary public; fees reasonable. E. HARDESTY, Attorney-at-Law, 329 Higgins Bldg., 2nd and Main.

THOMAS FINCH, ATTORNEY-AT-LAW, 609 EQUITable Savings Bank Bldg., 1st and Spring sts., Los Angeles, Cal.

PROMPT ATTENTION. OLD ACCOUNTS. ROBERTS, 508 Mason Bldg. Main 3015. F2636.

FREE LEGAL ADVICE ON ALL CASES. EFFICIENT service. 626 SAN FERNANDO BLDG.

EDUCATIONAL—
Schools and Colleges.

SPANISH—
TAUGHT BY 20 YEARS EXPERIENCED TEACHER. HIGHEST CITY REFERENCE. ADDRESS P. BOX 49, TIMES OFFICE.

YOUNG MAN DESIRES PERSONAL INSTRUCTION in reviewing grammar, composition, etc. State qualifications; college man preferred. Address F, box 87, TIMES OFFICE.

TUTORING IN LATIN, HISTORY, ENGLISH, BY experienced teacher. Address Miss C. M. INGERSOLL, 1501 Winfield st. Telephone 51272.

MACHINERY—
And Mechanical Arts.

FOR SALE—PUMPS, PUMPS. NEW DOUBLE ACTing Addison pump, cost $350, for $175; second-hand 6x10 Blake, $125; 6x8 Blake, $100; new double stroke pump jacks at reduced prices; horizontal and vertical centrifugal pumps at low prices that will astonish you; pulleys, rods and cylinders for your well fits us before buying. We guarantee them and save you money. DEMMITT CO., office upstairs, 129 N. Main.

FOR SALE — COMPLETE DEEP WELL PUMPING outfit, 6-inch cylinder, 30-foot tank; 24-ft. tank stand; fall any part separate. JONES, M. 2607, A3190. 525 Van Nuys Bldg.

FOR SALE—15 H. P. ELECTRIC MOTOR, 500 volt direct; nearly new, $100; also double acting deep well pump. DEMMITT CO., office upstairs, 129 N. Main.

FOR WELL TOOLS AND WATER WELL RIGS; gasoline engines and pumps, see CALIFORNIA TOOL WORKS, 811 N. Broadway. Phone Main 6021.

MODELS—
and Model-makers.

PATTERNS, GEARS, DIES, NOVELTIES, AND SPECial machinery, made to order. NATIONAL MACHINE WORKS, 614 N. Main st.

LOST, FOUND, STRAYED—
and Stolen.

STOLEN—AT BURBANK THEATER, TUESDAY evening, car of Studebaker touring car, 1912 model; license No. 60299; dark blue body, gray running gear, mohair top, new Fisk non-skid tires on demountable rims; 2 extra rims and tires with black cover, on running board. Suitable reward to finder. R. W. DROMGOLD, 137 North Grand ave.

STRAYED—COME TO MY RANCH LAST WEEK, one old bay mare, about 1000 lbs., white rope mark on neck, owner can have same by paying expenses. CONNOLLY RANCH, on Vermont ave., between Florence and Manchester. Eliza Connolly.

LOST—TUESDAY EVENING AT BURBANK THEater, beaded bag containing key, No. 102; two gold watches, and brooch; a family keepsake. Please return to BURBANK BOX OFFICE and receive reward.

LOST—IRISH CROCHET COLLAR, EITHER IN Bimini Bath House or between Bimini and Wilshire, on Ocean Park car. Finder will please return to 802 STORY BLDG. Reward.

LOST—RING, 2 OPALS. WILL TWO GENTLEMEN who picked up same at Third and Main return ring to MRS. R. V. LA RENO, at Regal Theater, or phone 41378.

LOST—SATURDAY, AUG. 2, BETWEEN HERE AND Camp Baldy, automobile trunk, Knight Templar chart. Apply 266 DELTA BLDG. and receive reward.

FOUND — GENTLEMAN WHO LOST HIS VALISE of automobile tools on Ninth st. Monday afternoon can have the same by calling at 902 S. BONNIE BRAE and paying for this ad.

LOST—GOLD WATCH, BETWEEN FOURTH AND Main and Hill st. station. Initials on watch, E. T. S. Finder please return ELSIE SULLIVAN; 4305 S. Hill st. Reward.

LOST—ON CAR, OR HOLLYWOOD BLVD., NEAR Van Ness ave., set of plans and specifications for frame chalet. Finder notify W. E. BEACH, 1021 Van Nuys Bldg. F2624, Main 4643.

LOST — OR STRAYED—FEMALE FOX TERRIER, brown head, black spot on body. Reward. Return 2619 W. EIGHTH ST.

FOUND, TEAM OF HORSES IN MY RANCH. MARE is brown, horse is bay color. R. MILAN, 229½ N. San Pedro st.

LOST—BETWEEN STANFORD AND SAN PEDRO, or 14th st. and 6th, gold fob with four coral set. Address F, box 68, TIMES OFFICE.

LOST—SUNDAY, ON LONG BEACH ROAD, BLACK traveling bag, double compartment. Reward. Address owner, P. O. BOX 197, Redlands.

LOST—SATURDAY IN VENICE—LADY'S BLACK brocaded satin coat, orange satin lining. Liberal reward. Call MAIN 7262.

LOST—A 17-JEWELED GOLD ELGIN WATCH AND gold antique chain attached. Chain is an heirloom. Finder please return to E. CHESTER, 488 Cal. st., and receive reward.

LOST—BLACK OF RED ENAMEL, LADY'S WATCH. 1150 E. El Molino ave., Pasadena. Phone FAIR OAKS 4182. Reward.

LOST—BETWEEN LONG BEACH AND BAY CITY, suit case containing clothing. Address P. LODER, Bay City.

LOST — LADY'S GOLD WATCH, INITIALS ENgraved; Signus Chi fob. Liberal reward. L. L. SPENCER, Main 5077, A2545.

LOST—GOLD BRACELET IN ORIENTAL CAFE wash room. Reward if returned to 722 S. OLIVE.

MANICURING, CHIROPODY—
Facial, Scalp Treatments, Hairdressing.

TRY MRS. STUART'S AND MRS. MAYER'S BEAUty parlors. Hair manufacturing in all styles. Combings bought. Hair developing and body massage. CORONA HAIR DRESSING PARLORS, 227 W. 7th st., opposite Lankershim Hotel.

QUALITY HAIRGOOD BLEACHING, DYEING, ELECtrolysis, hairdressing, manicuring, 15 cents; 25 cents, shampooing 25 cents. FLORENTINE, 327 Mercantile place near Broadway.

MRS. HOLLIDAY: SCALP TREATMENT, FACIAL massage, Hours 9 to 10, 314 COFF BLDG., 218 S. Broadway. Open Sundays.

MRS. THOM, 532 S. BROADWAY, CHIROPODY, SPEcial treatment for scalp diseases, cure dandruff, falling hair, also eczema. 9 a.m. to 11 p.m.

FACE MASSAGE AND SCALP TREATMENT; WELcome old patronage and new. Closed Sunday. 448 BROADWAY.

FACIAL MASSAGE AND SCALP TREATMENTS, ALSO new methods; manicuring. WEST BADEN INSTITUTE, 119½ S. Spring, room 34.

MISS STONE, FACE MASSAGE AND EXPERT SCALP treatments. 306 W. NINTH ST.

FACE AND SCALP TREATMENT, 115½ S. BROADWAY, room 44. Formerly 829½ S. Spring.

MANICURING, FACIAL MASSAGE, VIBRATORY AND scalp treatments. 709½ S. BROADWAY, suite 6f.

CHIROPODY AND MANICURING, HOURS 10 A.M. to 9:30 p.m. 216 S. BROADWAY, Room G.

MASSAGE—
and Other Baths.

WEST-BADEN INSTITUTE, MASSAGE AND VARIOUS BATHS, VIOLET RAY. ALSO NEW LIFE ELECTRIC TREATMENTS. EXPERT OPERATORS. BOTH SEXES. VIOLA MILLER, 1194½ S. SPRING. HOURS 9 TO 10.

HAVE YOU RHEUMATISM OR THAT TIRED FEELing? If so visit C. J. Krall's Sanatorium, 116½ S. Broadway. Herbal baths, massage and electric treatments. Hours 9 to 9 daily. Lady attendant. F5668.

MAGNETIC MASSAGE, FACIAL AND SCALP TREATments; lady attendant. Hours 9 to 7. 820½ S. Spring.

BATHS, MASSAGE, ELECTRIC VIOLET RAY; EXperienced operators, both sexes. LILLIAN KALOSKY, 962 S. Hill. 9 to 9 daily. Broadway 2247.

MME. BISSARD, ELECTRIC MAGNETIC, MASsage, vapor, manicure, mansion in attendance. 1155 S. GRAND AVE.

MUSICAL INSTRUMENTS—
For Sale, Exchange, Wanted.

FOR SALE—BOSTON PIANO CO. GOES OUT OF BUSINESS.

PIANOS ALMOST NEW GIVEN AWAY.

THE ENTIRE STOCK MUST BE CLOSED OUT BY AUGUST 20. NOTHING RESERVED, AS WE DO NOT WANT TO HAVE THE EXPENSE OF STORING THEM. COME EARLY AND GET A BARGAIN IN THE MAKE YOU LIKE. FOLLOWING ARE THE MAKES OF PIANOS WE HAVE ON OUR FLOOR: BALLET & DAVIS, CHICKERING, EMERSON, BRADLEY & DAVIS, ONWAY, SCHILLE, CLARENDON, WERNER, IRVING & WALWORTH. THERE ARE 20 TO SELECT FROM, EVERY ONE OF THESE HIGH-GRADE PLAYER PIANOS AND PIANOS MUST BE SOLD, REGARDLESS OF COST. TWO OF THESE ARE SECOND-HAND, THAT WILL BE GIVEN AWAY AT $75 EACH.
WE ABSOLUTELY QUIT AUGUST 20.

THIS SALE WILL BE REGULATED BY THE NEW CITY ORDINANCE PROHIBITING UNTRUE AND MISLEADING ADVERTISEMENTS.
BOSTON PIANO CO., 700 W. SEVENTH ST.

FOR SALE—TODAY—CHEAP.

VICTROLA AND RECORDS.

On account of mother's sudden sickness have to leave for East at once, and wish to sell our beautiful Victrola and extra-choice selection of records. Anyone who would appreciate getting this beautiful outfit at a bargain should come at once and pick it up. Address 417 S. BONNIE BRAE ST. Call any time before 12 M. or after 5 P.M.

WANTED—

Piano for $425 equity in one large Mission oak; near car line in the southwest. Address D, box 319, TIMES BRANCH OFFICE.

FOR SALE—COME AND SEE THE PIANOS WE are offering this week at $187, on terms of $5 cash and $1.50 per week. Your choice of quartered oak or fancy mahogany. These are regular $300 values.
REABEN & POWELL, 928 S. Main st.

FOR SALE—3 STORAGE PIANOS, MUST BE SOLD TO PAY STORAGE CHARGES; ONE FOR $85; ONE FOR $95; ONE FOR $137. WILL SELL ON MONTHLY PAYMENTS. CALL AT OFFICE, WESTERN STORAGE AND TRANSFER CO., 943 S. HILL ST.

FOR EXCHANGE—WILL TRADE MY NEW PLAYer Piano and White Steamer for late model gas car, Steamer in first-class possible condition, fully equipped, Pratolite tank, Warner speedometer, etc. Tires almost new. Address N, box 294, TIMES OFFICE.

FOR SALE—BEAUTIFUL, FULL-SIZE $800 PLAYER piano, like new, only $385. 704 TITLE GUARANTEE BLDG., seventh floor, cor. Fifth and Broadway. Entrance 229 W. Fifth st., adjoining Hotel Alexandria.

FOR SALE—WOULD YOU GIVE $395 FOR A $700 player-piano? A latest model with famous auto action, also nice selection of music? If so, call and see mine, now stored at 928 S. MAIN ST. Terms of $10 monthly to good party.

FOR SALE—BEAUTIFUL WEBER PIANO, PRACtically new, would take payment. 610 WEST SIXTH.

FOR SALE — MY $350 CABINET GRAND PIANO, fine tone, $150; $5 down, $5 month. Big discount for cash. Rent $5 month. 215 W. 9TH ST., between Hill and Broadway.

FOR SALE — ALMOST NEW CABINET GRAND piano, $100. 215 W. 9TH ST. Must sell at once.

FOR SALE—UPRIGHT PIANO. 1152 S. LOS ANGELES ST.

FOR SALE — PIANO FOR $100, IF TAKEN BY Saturday. 610 WEST SIXTH.

MUSICAL INSTRUCTION—

WILL EXCHANGE LESSONS ON VIOLINCELLO for reasonable treatments. Address P, box 29, TIMES OFFICE.

NURSES—
With Experience.

ALICE VON BIEKERT, GRADUATE GERMAN MIDwife, special care of infants from birth, latest sanitary methods. 1115½ GEORGE ST. Phone 61293. Take W. 11th car (Broadway.) get off at 11th and Georgia.

AN IDEAL HOME AND CLIMATE IN THE COUNtry for ladies before and during confinement. Reasonable. One hour's ride on P. E. MRS. NORDOCK, R.F.D. No. 2, Box 37, Alhambra. Home 70620.

A STRICTLY SANITARY PRIVATE HOSPITAL FOR ladies during confinement; rates reasonable. MRS. M. A. McKENZIE, 434 E. 57th st. Phone South 4145.

WOMAN'S PRIVATE HOME FOR MATERNITY PAtients; convalescents; semi-invalids, and those wishing quiet rest with excellent care. Reasonable rates. 201 W. 36th st.

PRACTICAL NURSE WISHES CONFINEMENT OR invalid cases by day or week. PHONE W297 3390.

MINING—

WANTED—TO GET IN COMMUNICATION WITH a practical hydraulic miner, one who is capable of installing and operating same. Address R, box 305, TIMES BRANCH OFFICE.

JAS. IRVING & CO., GOLD REFINERS AND ASSAYers. Cash for bullion and ores. Prompt returns. 107 N. SPRING ST. Phone A2871.

H. GRAHILL, B. S., ANALYTICAL CHEMIST; all kinds of commercial analyses, mines examined; soil, rock and ore analysis. Y.M.C.A. Chemical Laboratories, hours 1-4 p.m.

ACME ASSAY OFFICE, 107 N. SPRING. GOLD 75c; gold, silver, $1, and copper, $1.25, and lead, $1.50.

HEDGES TEACHES ASSAYING AND CYANIDING. 108 F SPRING.

SEWING MACHINES—
Old and New.

FOR SALE—$10, BIGGEST SEWING MACHINE bargain, 5 days; $5; White automatic, 100 big bargains. We rent better machines than others do. SINGER, 929 Hill. F2606. Main 6017.

TYPEWRITERS—
of Various Makes.

TYPEWRITERS RENTED—
$4 MONTHS FOR $5 AND UP.
Initial rental applies if you purchase.
AMERICAN FACTORY REBUILT TYPEWRITERS.
Prices range from $25 to $75.
Illustrated catalogue free.
AMERICAN WRITING MACHINE CO.,
SPRING ST.
A5013—Phones—Main 3069.

TYPEWRITERS 5 MONTHS FOR $5.00—
These machines are in first-class condition and we keep them so. Initial rental applies on any of our THOROUGHLY REBUILT TYPEWRITERS. Every machine sold is protected by our GUARANTEE FOR ONE YEAR.
TYPEWRITER SUPPLIES OF ALL KINDS.
AMERICAN TYPEWRITER AGENCY.
A5483. 548 S. Spring st.

TYPEWRITERS RENTED—3 MONTHS, $5; SIX MONTHS' RENT APPLIED ON PURCHASE. OUR LEASE EXPIRES OCTOBER 1. PRICES ABSOLUTELY THE LOWEST IN THE CITY. EVERY MACHINE REDUCED. We guarantee to save you real money on a typewriter. Every machine guaranteed one year. UNION TYPEWRITER CO., 329 W. Fifth st. Pico.

WANTED—TYPEWRITER, HAVE A SET OF NEW Standard Encyclopedia, 12 volumes, and Standard Dictionary; will trade or give as payment on typewriter. W. E. YOUNKMAN, 329 Wall st.

FOR SALE—SMITH PREMIER TYPEWRITER, 3-color tabulator, cost $100; price $50; only $10 cash, balance $4 monthly. 804 THRIFT AND AGRICULTURE BLDG., 6th and Spring.

TYPEWRITERS OF ALL MAKES SOLD, RENTED and exchanged. Machines sold on small monthly payments. RICHARD HOFFMAN CO., 326 S. Hill st. Main 8869. F1908.

PATENTS—
and Patent Agents.

TOWNSEND & GRAHAM—
PATENTS AND TRADE MARKS.
1020 HIGGINS BLDG., LOS ANGELES.

PIONEER PATENT AGENCY, HAZARD & STRAUSE. Established 1878. Citizens Bank Bldg. Patent book free.

CASSELL SEVERANCE, PATENT LAWYER AND solicitor, long experience at Washington, D. C. 908 SECURITY BLDG. A4582. Main 180.

H. GRARING, PATENT DRAWINGS, MACHINERY, electrical devices, pumps, perfecting apparatus designed. 507 SAN PEDRO ST., Los Angeles. 14348.

PATENTS SECURED IN ALL COUNTRIES. INVENtions perfected and detail drawings made. O. L. LANCE, Patent Attorney, 605-7 Loughlin Bldg.

C. F. HARPHAM GETS PATENTS THAT PROTECT. 20 years experience. Inventions financed. 1001 WASHINGTON BLDG.

PATENTS, ALL COUNTRIES. ALEX. H. LIDDELL, suite 226 Story Bldg., Sixth and Broadway.

VETERINARY COLLEGES—

S. F. VETERINARY COLLEGE RESUMES SESSIONS Sept. 15. No graduation offers equal opportunity. Catalogue free. C. KRANE, Pres., 1819 Market st., San Francisco.

TOO LATE TO CLASSIFY—

FOR SALE—OR EXCHANGE — 80-ACRE RELINquishment, only $8 per acre from U. S. Fine soil, no irrigation needed. Only $600. Address L, box 33, TIMES OFFICE.

MARKET FOR MARKETERS—

Reducing the High Cost of Living by Bringing Producer and Consumer Into Direct Communication.

The purpose of this classification is to bring buyer and seller together by making it possible for merchants and persons in occupations which they carry on at home, to offer, first-hand, and at a low advertising cost to them, the various products of farm, dairy, and orchard—eggs, poultry, pigeons, rabbits, hares, home-made articles such as needlework, handicraft, and other things that can be delivered by parcels post.
The offers here made may include the very things you have wanted and looked for in vain.

Criminality Hazardous.

FINGER PRINT SYSTEM IS SURE.

Registry Bureau Established at Washington.

Criminals Arrested in Kalamazoo Traced.

And Identified if Have Operated Elsewhere.

[Pittsburgh Gazette Times:] The biggest obstacle to the criminal of today is the "finger-print" system. Five hundred criminal catchers who attended the twentieth annual convention of the International Association of Chiefs of Police agreed that the best stepping stone to the penitentiary for the criminal is the finger-print system. The system is not new. Its story has been told and retold, but it is as interesting as the wondrous tale of the wireless telegraph and flying machine.

The latest telling of the finger-print system story was at the police chiefs' convention, and the climax of the tale was that the system has at last been perfected. It has gained universal recognition. It is established.

When scientists, some few years ago, first told the tale of the finger prints, the police were dubious. They looked at finger prints on white pieces of paper and shook their heads. "No man's finger prints are identical with another man's," said the scientists.

To the police the statement seemed absurd. They listened, but hesitated to pass judgment. The little black and white lines and circles, forming the impression of a finger on paper, seemed more a Chinese puzzle than a way to identify a criminal. But the scientists continued talking, the police continued listening and the finger-print system came into its own.

HOW IT AIDS POLICE.

First, it must be known that one of the chief tasks of the police is identifying criminals. A man may be arrested on suspicion in San Francisco, locked in a cell merely on the supposition that he is a bad character. The police have a vague idea that he may know something of the series

THE CITY
AND ENVIRONS.

WHERE TO GO AND WHAT TO SEE TODAY AND TONIGHT.

THEATERS.

Amuse—Pictures ..... Continuous
Auditorium—Pictures ..... 2:15 and 8:15 p.m.
Burbank—"Madame Sherry" ..... 2:15 and 8:15 p.m.
Orpheum—"Cherry Blossoms" ..... 7:45 and 9:15 p.m.
Clune's—Pictures ..... Continuous
Empress—Vaudeville ..... 2:15, 7:30 and 9:00 p.m.
Lyceum—Pictures ..... Continuous
Morosco—"Our Wives" ..... 2:15 and 8:15 p.m.
Mozart—Pictures; Travelogue ..... 1 to 5, 7 to 11:00 p.m.
Orpheum—Vaudeville ..... 2:00 and 8:00 p.m.
Pantages—Vaudeville ..... 2:30, 7:30 and 9:00 p.m.
Republic—Vaudeville ..... 2:30, 7:15 and 9:00 p.m.
Tally's Broadway—Pictures ..... Continuous

SPORTS.

Baseball—Portland and Venice, at Washington Park ..... 2:45 p.m.

"THE LAND AND ITS PATTERN"
Permanent exhibit, C. of C. Building, Broadway.

BUREAU OF INFORMATION.
Times Branch Office, No. 619 South Spring street.

Advertising.

Business and Business People.

BRIEFS.

Fer-Mil-Lac, the wonderful health drink. Cooling, refreshing. Splendid remedy for gastritis or indigestion. Free samples this week at Melling's, 224 W. 4th st. Call and try it or phone order to L. A. Creamery.

Boston Optical Company, For twenty years at 235 S. Spring, announces opening of branch store at 500 S. Broadway. Correct fitting of eyes our specialty. Glasses guaranteed.

Cummings Corsetry, moved from 740 S. Hill street to 716 S. Hill street, will be known as the Nu Bone Corsetry. Mrs. Edw. Cummings, Mgr.

Drs. Leck and Norton have moved to their new office, 605 Title Guarantee Bldg., S.E. Cor. 5th and Bdway.

The Times Branch Office, No. 619 South Spring street. Advertisements and subscriptions taken.

Ladies' perfect-fitting patterns cut to measure. Mr. Rosenblest, 302 Laughlin Bldg.

VITAL RECORD.

MARRIAGE LICENSES.

The following marriage licenses were issued yesterday. Name and age given.

ALDRICH—STANBURY. Albert J. Aldrich, 37; Adelaide E. Stanbury, 34.
ALLEN—MUNDY. Stanley Allen, 20; Ethel Mundy, 18.
ALVIS—FISH. Frank C. Alvis, 21; Enis N. Fish, 22.
BERRYMAN—HERRON. Fred Berryman, 24; Susan M. Herron, 30.
BOUTIS—CURRIS. Dominick Boutis, 40; Anastasia Cenaire, 33.
CARTER—WEBBER. Emmitt Carter, 42; Lizz Webber, 36.
COLLINS—JOPLING. Walter Collins, 31; Minnie M. Jopling, 31.
CORBELLICK—GODDELL. William M. Corbellick, 29; Mary F. Goodell, 27.
CREAL—TURLEY. Charles R. Creal, 30; Louise Turley, 24.
DAVIS—SMITH. Luther Davis, 42; Lula Smith, 31.
DUNCAN — MATHWELL. Gordon S. Duncan, 24; Clara A. Mathwell, 22.
EADS—CAMPBELL. George L. Eads, 21; Estella A. Campbell, 17.
EBERT—NEWELL. Sheldon F. Ebert, 21; Dottie E. Newell, 19.
EVANS—REHRE. William Evans, 30; Clara Rehre, 25.
FINEHOUT—LAY. Arthur N. Finehout, 24; Anna F. Lay, 21.
GALLUP—GUNN. John A. Gallup, 54; Emma L. A. Gunn, 45.
HALE—SCHANILAU. Enoch H. Hale, 31; Anna M. Schanilau, 28.
HARMON—KURTH. John Harmon, 30; Alice Kurth, 28.
HENDRICKS—HAYES. William P. Hendricks, 27; Ruth L. Hayes, 27.
HINDLE—CRAMER. William H. Hindle, 36; Ruth Cramer, 28.
HORTON—HALL. John F. Horton, 27; Mabel R. Hall, 27.
HUMPHREY — HATTE. Edith A. Humphrey, 57; Anna E. Gates, 54.
JONES—BAKER. Reuben B. Jones, 29; Ruth Baker, 21.
JOYCE—WATT. James Joyce, 43; Mary E. Watt, 38.
KAMPS—CASEY. William A. Kamps, 30; Clara J. Casey, 28.
KOOPMAN — ROBERTS. Edgar W. Koopman, 21; Florence R. Roberts, 20.
LANTZ—KANCE. Orell M. Lantz, 21; Winnie H. Kance, 22.
LIVINGSTON—BROWN. Edward C. Livingston, 46; Frances Brown, 42.
MIDDLETON—NEWELL. Albert L. Middleton, 23; Myrtle L. Newell, 17.
MITCHELL—LAY. Samuel A. Mitchell, 23; Jessie M. Lay, 20.
MOORE—MOORE. Emerson L. Moore, 21; Isabella Moore, 20.
NICHOLSON—CLARK. William Nicholson, 28; Helen Clark, 18.
PAPAC—PERAK. Janis Papac, 32; Mary Perak, 19.
READ—MACKEY. Charles M. Read, 29; Edith D. Mackey, 20.
SAMS — BURNS. William B. Sams, 48; Clara K. Burns, 39.
SHINOKI—VAUGHAN. George T. Shinoki, 21; Pansy O. Vaughan, 20.
STARK—PETER. Angus Stark, 29; Martha Peter, 28.
WILLOUGHBY — McCARTHY. Otis H. Willoughby, 33; Helen C. McCarthy, 26.

BIRTHS.

Names, sex, place and date of birth.

AYALA. Mr. and Mrs. Abraham Charles, Boy. Los Angeles, August 1.
BATTE. Mr. and Mrs. Walter A. Boy. Los Angeles, July 22.
BURKHARDT. Mr. and Mrs. Frank, Daughter. Los Angeles, August 4.
BUTTERFIELD. Mr. and Mrs. Franklin J. Boy. Los Angeles, July 22.
DAUM. Mr. and Mrs. William Howard, Boy. Los Angeles, August 2.
DAVIS. Mr. and Mrs. Frank Le Roy. Daughter. Los Angeles, August 4.
DE FUSS. Mr. and Mrs. Julius Caesar. Boy. Los Angeles, August 4.
FICKER. Mr. and Mrs. Peter J. Daughter. Los Angeles, July 24.
GORRAVE. Mr. and Mrs. Joseph, Daughter. Los Angeles, August 3.
GROSS. Mr. and Mrs. John Joseph. Boy. Los Angeles, July 21.
HANUM. Mr. and Mrs. Lorenzo Dow. Boy. Los Angeles, July 30.
HAWTHORNE. Mr. and Mrs. Francis Creighton. Boy. Los Angeles, July 31.
JOHNIMANN. Mr. and Mrs. George. Daughter. Los Angeles, August 2.
KELLAHY. Mr. and Mrs. Harry C. Boy. Los Angeles, August 1.
KING. Mr. and Mrs. Francis Albert. Boy. Los Angeles, July 30.
McDONALD. Mr. and Mrs. Frank. Daughter. Los Angeles, August 2.
NIEMEYER. Mr. and Mrs. Boy. Los Angeles, July 26.
NORWOOD. Mr. and Mrs. William Hyatt. Daughter. Los Angeles, July 25.
PAROVICH. Mr. and Mrs. Nicholas A. Daughter. Los Angeles, July 24.
PRICE. Mr. and Mrs. Howard Price. Daughter. Los Angeles, August 2.
SHIPMAN. Mr. and Mrs. Milburn James. Daughter. Los Angeles, July 24.
STARK. Mr. and Mrs. Herman. Daughter. Los Angeles, August 1.
STERRETT. Mr. and Mrs. Charles J. Daughter. Los Angeles, July 24.
STETSON. Mr. and Mrs. Elbert S. Daughter. Los Angeles, July 28.
WALSH. Mr. and Mrs. Vincent J. Boy. Los Angeles, July 21.
WARNER. Mr. and Mrs. Edwin. Boy. Los Angeles, August 3.

DIVORCE SUITS FILED.

HANNA. Myrtle against Wood J.
HOPKINS. Florence E. against Orlando A.
SCHNEIDER. Frieda against Cesarea.
TORRANCE. Hattie against Lois.

DIVORCE DECREES GRANTED.

BOUGHTON. Lottie M. from Leroy S.
EMERSON. R. Ewell from Charles B.
GARCIA. Alberto from Edna M.
PETOR. Fanny from Charles S.

OFFICIAL DEATH LIST.

Name and place of death— Age. Date.

BRODIE, Anna Mae. Los Angeles 5 4
CLARK, Thomas Hatton. Los Angeles 70 5
COOPER, Charles D. Los Angeles 60 5
GONZALES, Antonia Fortuna. Los Angeles 56 5
HILL, Rose J. Los Angeles 66 4
HOLLAND, Lee. Los Angeles 50 5
JONES, Mary Ella. Los Angeles 67 5
KIEM, Cy. Los Angeles 47 5
LAMBERT, Clara. Los Angeles 74 5
MARRAZZO, Louis. Los Angeles 1 3
MARVIN, Nancy Jane. Los Angeles 78 5
ROULAND, Theodore. Los Angeles 69 30
SHERWOOD, John Irvin. Los Angeles 57 5
STRUTZ, Frank B. Los Angeles 43 5
SUTDER, Angie Rose. Los Angeles 32 5
WALKER, Thomas S. Los Angeles 63 5
WILEY, Andrew Stuart. Los Angeles 14 5
WINNE, John. Los Angeles 28 5

DEATHS.

With Funeral Announcements.

AIKEN. At No. 1121 Ingraham street, August 6, 1913, Minnie Aiken.
Remains at funeral parlors of W. A. Brown, No. 1047 South Figueroa street. Funeral notice later.

ALLEN. In Vancouver, B. C., Maud Allen.
Funeral from Smith's funeral parlors today at 1 p.m.

BERGLUND. At her home, Pt. Loma Peninsula, Monday, August 4, Mary J. Podlong, aged 72 years.
Funeral services will be held from the chapel at Evergreen Cemetery, 6 p.m. Friday, August 8. Friends invited.

DEATHS.

With Funeral Announcements.

EARLE. At No. 2114 North Broadway, August 6, 1913, Charity Price Earle, aged 70 years, wife of Charles M. Earle, mother of Anna Earle Stedhom and Homer Price Earle.
Remains at Bresee Brothers. Funeral private.

GONZALES. August 5, Antonia F. Gonzales, aged 56 years.
Funeral, 10 a.m. Thursday, from the chapel of J. H. Biederman, No. 1420 South Main. Interment, Rosedale Cemetery.

GUIRADO. At his late residence, No. 535 Towne avenue, August 5, 1913, Ralph C. Guirado, aged 71 years, beloved husband of Edith Guirado, father of Mrs. Melagrill. Mr. Guirado was born where the Belasco Theater now stands, and was a pioneer doctor and druggist of Los Angeles.
Funeral from the chapel of Booth & Boylston Co., No. 1147 South Flower, 10 a.m. Saturday, August 9, 1913.

JEFFREY. Clara Averill Jeffrey, aged 8 years and 3 months, daughter of Mr. and Mrs. Elmer B. Jeffrey of Hermosa Beach.
Funeral Friday at 2 p.m., August 8, 1913, at chapel of Inglewood Park Cemetery of this city.

JONES. At her residence, No. 1147 West Forty-seventh street, August 6, Mary E. Jones, wife of the late Thomas T. Jones, mother of Edward V., Mrs. L. R., E. Gertrude and Jennie L. Jones.
Funeral, 10 o'clock Friday morning, August 8, at First Congregational Church. Interment private.

ROBINSON. In this city, August 4, J. J. Robinson.
Funeral from parlors of Willett & Jones, No. 1139 South Figueroa, at 10:30 a.m. today.

SKINNER. At No. 644 Lucas avenue, August 6, Emory F. Skinner, aged 80 years.
Remains at Bresee Brothers. Funeral notice later.

STUMPF. In this city, August 6, 1913, to the Good Samaritan Hospital, Leo Stumpf of Covina, Cal., aged 61 years.
Funeral notice later.

WEMLIN. In Lankershim, Cal., August 6, 1913, Charles O. Weblin, aged 53 years.
Funeral services from chapel of Gates & Crane, No. 1702 Highland avenue, Hollywood, Saturday, 2:30 p.m. Interment, Hollywood Cemetery.

WILES. Arden Evert Wiles, aged 14 years.
Funeral today at 3 p.m. from Sutch's funeral parlors.

RESUME TELEPHONE STRIKE.

Girl's Recent St. Louis Company's Alleged Treatment of Their Associates and Strike Again.

[BY A. P. NIGHT WIRE TO THE TIMES.]

ST. LOUIS, Aug. 6.—The strike of telephone operators and maintenance men against the Southwestern Telegraph and Telephone Company, which was announced yesterday as settled, practically was renewed this afternoon.

An indignation meeting of the operators, called to protest against the terms of settlement, resulted in the announcement that none of the striking operators would return to work until the company first had made amends for its treatment of six of the first eight girls who sought reinstatement yesterday.

The eight were delegated by the strikers to test the sincerity of the company on the promise to take them back without discrimination. Two of the girls reported that when they went to the south exchange, where they worked before the strike, they were told that all places were taken and that they must apply at the main office. Two others went directly to the main office, and, they said, were told to report again today. Two others said they were told they must enter the company's training school at $5 a week, though before the strike they received $30 a month.

RAISE RATES TO ORIENT.

Shipping Interests Compromise on Flour Tariff to Manila, Shanghai and Japan.

[BY DIRECT WIRE TO THE TIMES.]

PORTLAND (Or.) Aug. 6.—[Exclusive Dispatch.] Under a compromise effected between steamship interests oprating from Portland and Puget Sound to oriental ports and Manila, rates on flour and wheat will be advanced August 16 so as to range $1 higher, instead of $1.50, as had been expected. The tariff to Japan will be $4 instead of $3 as at present, and $5 to Hongkong instead of $4, while $5.50 will be charged to Shanghai and Manila, instead of $4.50.

When the rates were lowered in the spring as a means of attracting business it was agreed by shippers that they would be restored this month to that basis, or in orther words, advanced $1.50. Shippers protested on the ground that the charges would be too high as compared with the existing market conditions, so the compromise was sanctioned.

FEDERAL JUDGE FOR ARIZONA.

TUCSON MAN IS SELECTED.

[BY A. P. DAY WIRE TO THE TIMES.]

WASHINGTON, Aug. 6.—W. A. Sawtell of Tucson has been selected by President Wilson to be United States judge for the district of Arizona. He was recommended by both Senators and his nomination was expected to go to the Senate today.

Floral Offerings, Etc.

Howard & Smith, corner Ninth and Olive Main 1745, Home F4502.

THE WALKER PORTABLE "10% INVENTORY SALE" FROM LIST PRICE.

"Asbestos Lined." Including Bungalows, Cottages, Two-Story Portables, Bell Bunk Houses, etc., etc. Any style, any price, any time, anywhere. If you need any kind of a house, THIS MEANS MONEY TO YOU. This discount will be good till Sept. 1, 1913. THE WALKER PORTABLE COTTAGE CO. "Eighth Year." See our eight furnished samples at 1322 So. Grand Ave. Phones—Bdwy. 2686; 10261. P. O. Box No. 1372.

OCEAN PARK CANCER SANATORIUM
AT OCEAN PARK, CALIFORNIA
Special Method for Non-Surgical Treatment of
CANCER
And Tumors
Accommodations Homelike. Physicians accustomed with our treatment prefer it to Surgery in external growths.
Best and Mildest Method
Write for FREE BOOK and References, some of whom may be residents of your vicinity.
C. H. BARNES, M.D., Specialist.
EDITH MARIAN KEITH, Manager.
Address Offices:
OCEAN PARK CANCER SANATORIUM.
Rooms 214-215, 702 So. Spring Street, Los Angeles, California.
Consultation and Examination Free. Come to City Office. Phone F7354.

Why Not Go East
Via San Francisco and the Western Pacific
Through the Grand Canyon of the Feather River and the Royal Gorge?
Ticket Office
322 South Spring Street
F4717—Main 234

Cemeteries.

THE IDEAL WAY
COMMUNITY MAUSOLEUM
Inglewood Park Cemetery.
Above ground entombment at no greater cost than earth burial. Perfect sanitation and dedication.
CALIFORNIA MAUSOLEUM COMPANY
129-31 L. A. Investment Co. Bldg.

"The Exclusive Specialty House for Feminine Apparel"

Furs Stored and Remodeled.

Myer Siegel & Co.

We have no Branch Store—no connection with other stores.

443-445-447 South Broadway

On Friday We Hold
An Extraordinary
$7.50 Sale
—with values
which begin at $15.00, $20.00, $25.00 and run as high as $35.00.

Included will be
—about 500
Women's Dresses
—about 200
Women's Suits
—about 100
Women's Coats

All told, there will be about 800 garments—and only 800 people can reap the advantage. See the window display and be among the first to shop here Friday!

None Sent C. O. D. None Sent on Approval.

On Sale Friday (Tomorrow) NOT Today!

"The Exclusive Specialty House for Feminine Apparel"

Pay your taxes, always! And we'll help you to save your money and do it, by building you a suit to order, for which you'd ordinarily pay $28 for just exactly
$19
The Reason? Our Biggest Semi-Annual Clearance Sale!
A. K. BRAUER & CO.
TAILORS TO MEN WHO KNOW
TWO SPRING ST. STORES
345-7 S. SPRING-COR. 5TH & SPRING

Smith's
Summer Beverages
Served under Sanitary Conditions
ICE CREAM SODA—Rich and delicious with the fresh crushed Fruits 5c
Special Today
Chocolate Almond Cakes—"Own Make" loaf shape. For today only, each 25c
RAISINS.
On the Stems—Large, meaty fruit, special, per lb. 5c
FRUIT SPECIALS
Peaches—Fancy Elbertas (freestone;) 5-lb. baskets, 15c; by the lug box, 2½c per lb.
Pears—Fancy Bartletts for the table, per lb. 5c
Green for preserving, per lb. 4c
Nectarines—For the table, per lb. 5c
Malaga Grapes—Sweet, per lb. 5c
Grape Fruit—Seedlings, doz. 35c
Cantaloupe—Local, 5c and 2 for 15c
Apples—Gravensteins—Per lb., 5c.
Daily Shipments To Beach or Mountain Resorts.
For Information Phone Home 60451 or Main 8673.
WALTER E. SMITH CO.
Spring Near Second

HAVE YOU A VACANT LOT
or acre on which you are paying taxes and which is a constant source of expense? Why not let us plant it for you to forage and fruiting Spineless Cactus and reap a harvest of dollars?
It will thrive without further attention on your part. Perhaps you are confused with the various claims made concerning this future stock food. We make no exaggerated statements. Come in and talk with us and if interested in seeing our nursery in Pasadena we will be glad to conduct you there.
The cost is small. The returns are sure and satisfactory.
We can plant this for you for a small payment down and the balance monthly. We have a splendid display in our office. At least send for our booklet.
Spineless Cactus Sales Co.
211-212 Black Building

33⅓ % Discount Wall Paper 33⅓ % Discount
Buy your Wall Paper now, when you have the opportunity of the lowest prices ever offered. Buy where you have the largest stock and most complete variety to select from. We have spared no means to make this great opportunity possible.
We can save you time and money.
Out-of-town customers solicited.
CALIFORNIA WALL PAPER CO., 816 So. Broadway.
(Opposite Hamburger's.)

VACATION SEWING
A few spare moments now and then, leaving the unfinished garment on your form until complete, will accomplish all your summer and fall sewing without in the least realizing the effort.
"THE NATURE FORM"
is an exact reproduction of your own figure. Gowns, shirtwaists, underwear, etc., everything you have always presumed no one but a professional seamstress could make, you can make with astonishing ease if you but have YOU to drape on.
—See our Made-to-Your-Measure Corsets—
Our fitting-rooms delightfully cool.
Simple instructions for ordering by mail.
Fifth Floor, Luckenbach Bldg., 317 S. Hill St.

WOMEN OF BRAINS USE LACKO
PROTECT YOURSELF and YOUR CHILDS LIFE. Use LACKO (THE ENEMY TO FLIES, DUST AND DIRT) from your greasy Gas Range to that rusty Front Door Screen, etc. LACKO QUICKLY CLEANS. BEAUTIFIES LIKE LACQUER. 25c cans make $3 worth HYGIENIC DUSTLESS DUSTERS. At Grocers, Dealers. (Exclusive Agents wanted) "LACKO," 124 S. Los Angeles st.

AUCTION
THURSDAY, 0 A.M., ALL DAY
AUCTION EXTRAORDINARY
1053-1055 SOUTH MAIN AT 11TH
ORIENTAL RUGS AND FURNITURE
One of the prettiest sales of mahogany, birdseye maple and oak furniture. One 10.10x14.6 Oriental rug, one 9x12 Kheva Boukara rug, 20 all sizes, smaller Turkish and Persian rugs; one 6x10 Cashmere, Louis 14th library table, inlaid parlor table, mahogany upright folding bed with mirrors, silk double lined portieres, Indian serapes and rugs, Chippendale mahogany 2-piece parlor set, French mirrors, ladies' golden oak desk, fine antique and modern dressers and chiffoniers, rosewood chest of drawers, antique parlor walnut table, handsome mahogany bookcase, handsome hand-built solid mahogany bedroom suits which was made for a special order, cost new $500; elegant mahogany sideboard and 60-inch dining table with leather seat chairs, fumed oak leather Davenport, clothes press, also velvet and Axminster rugs, elevated gas range, beautiful 110-piece Haviland Sale begins at 10 a.m., sharp, and continues all day. We will serve light lunch at noon. Sale begins at 10 a.m., sharp, and continue all day. We will serve light lunch at noon.
REED & HAMMOND, 1053, 1055 So. Main at 11th. F7345, Bdwy. 2860.

AUCTION
FRIDAY, 10 A.M.
2018 West 30th Street.
Contents of Six Room Bungalow. Ladies' Desk, Bed Lounge, Box Couch, Golden Oak and Mission Rockers, Electric Lamp, Electric Heater, Stands, Oak Frame Morris Chair, Straight Arm Chair, Tall Brass Jardinier, Spring Edge Couch, Round Oak Pedestal Dining Table and Chairs to match with leather seats, 8 odd Chairs, 2 Enamel Beds, Springs & Mattresses, costumer, small Rugs, 2 Golden Oak Dressers and Chiffonier, English Breakfast Table, Ice Box, Kitchen Utensils, Dishes, Stepladder, Kitchen Chairs, Porch Chairs, Three Trunks, one of Which is all leather, 9x12 and small Rugs, also other Household commodities.
Take West Jefferson St. car to Hobart or Western Ave.
REED & HAMMOND.

AUCTION
Now at Our New Store,
1053-5 MAIN ST., AT 11TH ST.
Regular auctions at our store every Tuesday and Thursday afternoons. Household goods. Consignments solicited. REED & HAMMOND. F3545. Bdwy. 2860.

Rhoades & Rhoades
Real Estate, Live Stock
And General Auctioneers
Guaranteed estimates on household furniture or bought outright for cash. Salesroom 1501-3-5 S. Main. Both phones 1259.

AUCTION
J. J. SUGARMAN,
Auction and Commission House
General Auctioneer
Furniture — Merchandise — Fixtures
Office and Salesrooms: 113-114-116 Court St. (Between Spring and Main.)
Main 8134. Phones F 4838

AUCTION!
FURNITURE AND CARPETS
Friday, Aug. 8, 10 A.M. and 2 P.M.
1501-3-5 So. Main St.
RHOADES & RHOADES, Aucrs.
Main 1259—25679.

THE WEATHER.

LOCAL OFFICE, U. S. WEATHER BUREAU, Los Angeles, Aug. 6.—[Reported by Ford A. Carpenter, Local Forecaster.] At 5 o'clock a.m. the barometer registered 29.89; at 5 p.m., 29.86. Thermometer for the corresponding hours showed 61 deg. and 74 deg. Relative humidity, 5 a.m., 79 per cent.; 5 p.m., 62 per cent. Wind, 5 a.m., northwest, velocity 4 miles; 5 p.m., southwest, velocity 7 miles. Highest temperature, 81 deg.; lowest, 58 deg. Barometer reduced to sea level.

WEATHER CONDITIONS.—The barometric pressure is high and the weather fair over the greater part of the United States. Showers are reported only from scattered localities in Washington, Montana, South Dakota, Nebraska and Minnesota. The temperatures are not so high, the following stations only reporting temperatures above 90 deg.: 92 deg., Winnemucca; 94 deg., Des Moines, Independence, Memphis, New Orleans, North Platte, Roswell; 96 deg., Pasadena; 98 deg., Shreveport; 98 deg., Abilene, Montgomery; 100 deg., Dodge City, Fresno, Redlands, Oklahoma, Tucson; 102 deg., Kansas City, Phoenix; 103 deg., Riverside; 104 deg., San Bernardino. The weather in Los Angeles and vicinity will continue moderately warm and fair Thursday.

LOCAL FORECAST.

For Los Angeles and vicinity: Fair Thursday; continued moderately warm.

For California south of the Tehachepi: Fair Thursday; continued warm.

STATE FORECAST.

SAN FRANCISCO, Aug. 6.—Forecast:

San Francisco and vicinity: Fair Thursday; moderately warm; light north winds, changing to brisk west.

Santa Clara Valley: Fair Thursday; continued warm; light north winds. Maximum temperature may exceed 100 deg.

Sacramento and San Joaquin valleys: Fair Thursday; continued warm; light north winds. Maximum temperature may exceed 100 deg.

Southern California: Fair Thursday; somewhat warmer; light northeast winds, changing to southwest.

Arizona: Local thunderstorms Thursday and Friday.

YUMA (Ariz.) Aug. 6.—[Exclusive Dispatch from the U. S. Reclamation Service.] Gauge height Colorado River, 17.15 feet.

CITY NEWS IN BRIEF.

Get Vacations.

President Kinney and Director C. C. Loomis of the Chamber of Commerce were granted vacations of two weeks yesterday by the directorate.

Auto Truck Burned.

An auto truck belonging to Baer & Fox, wine merchants, No. 122 East Third street, was burned at Thirtieth and Figueroa streets last night, while the driver was making deliveries.

Bag and Money Gone.

Mrs. Mary Bush, No. 429 Oro street, reported to the police yesterday the loss of a handbag, containing $50, left on a dresser while she chatted for a few minutes to a next-door neighbor.

Free Band Concert.

The Los Angeles City Band, E. L. Miller, director, will give a free open-air concert at Moneta avenue and Forty-fourth street this evening between 7:45 and 9:45 o'clock, the first of a series of six. A fine programme is promised.

Girl Missing.

Helen Wilson, 15 years old, of No. 1642 East Twenty-second street, is missing from her home. She disappeared Saturday in company with Kyle Lester, saying she was going to El Centro. The police have been asked to locate her.

Police Lectures.

That members of the police department may become more familiar with their duties and rights as well as the rights of civilians with whom they come in contact, two lectures each week will be given in assembly room at the Central Police Station by members of the bar.

Fly Old Glory.

Promptly at sunrise this morning flags will flutter from the staffs at the various police stations of the city, a custom that will be observed hereafter by special order of Chief Sebastian. The flags will be raised at sunrise and lowered at sunset each day. Six flags were purchased yesterday for the use of the department.

Auto Truck Victim.

Lawrence Maney, 13 years old, was run down and painfully injured yesterday, between Seventh and Eighth streets on San Pedro street, by a truck driven by J. J. Glover. The boy, riding a bicycle, turned in front of the auto truck. He was picked up by the driver and taken to the Crocker-street Hospital. He will recover.

Way Out of It.

Believing that the world would be better without him, John Schwalm, No. 3628 South Hope street, took cyanide of potassium yesterday, and died. He left a note in which he asks the police not to blame his wife. The note further stated that Schwalm was sick and out of work.

Government Depositary.

The City and County Bank has been designated a United States depositary for postal savings funds. The bank announces its intention of encouraging the purchase of government or municipal harbor bonds in connection with the new arrangement, its depositors buying the securities on the installment plan, in effect.

Baptist Women's Picnic.

The Woman's Society and Philathea class of the First Baptist Church will hold a picnic in Echo Park tomorrow afternoon, in lieu of the regular weekly meeting in the church. A programme will be given under the trees at 3 o'clock and the women will serve a luncheon at 6:15 o'clock in the evening, to which the men of their families have been invited.

Adventist Conference.

At the conference of Adventist ministers in session at the tent city, Fifty-fourth street and Gramercy place, reports were made yesterday by the lecturers in the field since the last meeting. It was decided to increase the mission funds for the coming year by $10,000, to be raised by the churches of the Southern California conference. The camp meeting will begin tomorrow night.

Drowned in a Well.

Thomas Scott, 50 years old, left his wife's rooming-house in this city yesterday morning and went to Fullerton to recover, as he explained, from a spree. He was seen by M. L. Sears, an undertaker at Fullerton. Soon afterward he fell into a well and was drowned. The body is held at Fullerton awaiting word from relatives. The police are anxious to locate Mrs. Scott.

Says They Come Here First.

James King Steele, editor of the World Traveler de Luxe, a weekly magazine devoted to the interests of the traveler and tourist, has established offices here and will make a special feature of Southern California hotel news during the coming season. Steele said yesterday that Los Angeles is the great tourist center of the Coast and that 80 to 90 per cent. of the tourists come to Southern California first, and make their side trips from here. Steele has made a specialty of travel advertising and publicity.

Jewish Chautauqua Society.

Miss Miriam Jeanette Goldberg of Philadelphia, the national field secretary of the Jewish Chautauqua Society, will arrive in Los Angeles Friday morning, and by invitation of Dr. Hecht occupy his pulpit at Ocean Park Friday evening, the 8th inst., at 8 o'clock. Dr. Hecht will read the service. Miss Adele Levy will be the soloist, and will also sing the responses with Mrs. Phelps, Miss Weinman and Miss Rosenthal. Miss Elsie Adler will, as usual, preside at the organ. At Temple B'nai B'rith on Saturday morning at 10 o'clock Dr. Goldberg will speak to the Los Angeles congregation, and a cordial invitation is herewith extended the public at large to attend the services both on Friday night at 8 o'clock, avenue, Ocean Park, and on Saturday morning at 10 o'clock at the B'nai B'rith.

Skull Fractured.

Lige Matthews, colored, is in the Santa Fe Hospital with a fractured skull as the result of a blow from an iron pipe alleged to have been wielded by Carney Bell, another with whom Matthews had a fight. At the Santa Fe roundhouse, Bell disappeared.

Pioneer Woman Dead.

Mrs. Charity Price Earle, wife of Charles N. Earle, No. [illegible] Broadway, died last evening after a long illness, at the age of 70 years. Mrs. Earle was a pioneer resident of East Los Angeles. She came to Minneapolis in 1878 to join her husband here and brought with her her children, Homer P. Earle and Mrs. Anna Earle, now Mrs. F. W. Stedhom. The funeral will be private, at 10 o'clock tomorrow.

PERSONALS

W. B. Jerome, general passenger agent for the Los Angeles Central lines, is here from Chicago.

M. L. Turner, president of the Kansas City, Mexico and Orient railway, left yesterday for the East after a short visit here. Turner, whose home is Kansas City, is here on a pleasure trip.

Dr. and Mrs. Eugene [illegible] Monday night for a four-week mountain trip. Leaving the railroad at Blairsden on the Western Pacific, the use of horses and burros for the vacation will be spent in hunting, climbing, hunting and fishing.

J. J. Byrne, passenger traffic manager of the Santa Fe, returned from Honolulu yesterday. Byrne and his family has been spending a month's pleasure in the Hawaiian Islands.

Edmund Beher, city editor of the El Paso Times, and formerly correspondent in Mexico, is in Los Angeles. Westminster. He is accompanied by his parents, Mr. and Mrs. [illegible] also of El Paso. After a short stay at the hotel the Behers will take a cottage at Venice for several weeks.

W. T. Struve, a retired [illegible] planter, and Mrs. Struve of Greenville, Ala., have taken a cottage at Hayward. Another guest from the South is M. Findlay, a tourist from Texas.

Among the arrivals yesterday at the Van Nuys were A. Fuger, [illegible] tion engineer of San Francisco; E. Reeder of Kansas City, and Gladys Moly and Miss Ferdinand of Santa Barbara.

Mrs. Winfield Scott and her two children from Ft. Worth are at the Lankershim. Other guests at the Lankershim are Charles A. Fox and Miss Irene E. and Nellie M. Fox of Kansas City, and W. M. De Camp of Omaha.

Dr. John C. Craven and family, [illegible] en of El Paso are at the Alexandria on the way to Honolulu. Among rivals at the Hollenbeck: Mrs. Almstead, proprietor of the Oregon, El Centro; Mrs. F. [illegible] proprietor of the Depot House, Yuma, and H. B. Kibby, a banker from Louisville.

Mrs. Eleanor A. Lasgon, [illegible] publisher of two successful [illegible] cals in Honolulu—Paradise of the Pacific and The Service—is at the Angelus for a week's rest. Mrs. Lasgon is the widow of the late Will Lasgon, a newspaper writer and publisher, who died suddenly in January in Santa Monica. She is accompanied by Miss Ward from San Francisco.

WOMAN KILLED BY AUTO

Machine Capsizes Into an Irrigation Ditch—Careless Driving Blamed for the Accident.

[BY A. P. NIGHT WIRE TO THE TIMES.]

FRESNO, Aug. 6.—Miss [illegible] Stinson, aged 18, was killed and three companions, Miss [illegible] lor, Guy Preston and Carl [illegible] were injured at 1 o'clock today when an automobile in which they were driving turned over in an irrigation ditch two miles north of this city. The young people had been attending a dance. Preston was at the wheel, but it is understood Miss Stinson also had her hands on the steering gear, leaning forward in the car. The left front wheel of the car went over a bridge and the occupants were plunged into the water. Miss Stinson was drowned, submerged and pinned under the machine and her body was not recovered for over forty minutes.

Miss Taylor managed to keep her head above water and was extricated. She is suffering from severe nervous shock. Preston sustained a badly bruised arm. No one was but slightly hurt.

WATTS NOTES.

WATTS, Aug. 6.—Mayor [illegible] Dodd, who has been away for three months, walked into the council chamber last night and presided at the meeting of the board for the first time to order, and took his accustomed place at the head of the table. Only a few minutes before one of the Trustees had said that he had it on good authority that Mr. Dodd would not be back for six weeks yet, and all were greatly surprised when the Mayor appeared on the scene.

A factory for the making of automobile parts by one of the [illegible] that may be established in Watts in the near future. Promoters of the factory making these speculations are looking in Los Angeles with a view of moving their plant to Watts, where they can secure room and a reasonable price. It is expected that when the new factory is built it will employ 150 people.

Parties wishing to locate the factory have been in the city for about a week past, looking for suitable sits, and if they succeed in getting close up certain deals in regard to desirable location, it may be one of the near future Watts will be the [illegible] mous as a manufacturing city of musical instruments. The [illegible] ple already have a large [illegible] Boston, Mass., and wish to establish a plant on this Coast, from which they can produce a piano [illegible] to the needs of the climate [illegible] can be sold at a much lower [illegible] account of the elimination of [illegible] portation charges and duties [illegible] not necessary to the [illegible] pianos when made here.

THROWN FROM CART.

TULARE, Aug. 6.—[illegible] Smith, resident of the [illegible] was severely hurt, her [illegible] fully bruised and her [illegible] tin, received several [illegible] when the horse they [illegible] this city last evening, [illegible] ened at a passing [illegible] shying from the [illegible] from their carriage [illegible] fence. They were [illegible] by a passing [illegible] under medical care.

Coast and State—Ci

XXXIIND YEAR.

N. B. Black

Stop at the Notion Departm
woman expert there tell you
Shield should be worn; what
cleanse and care for this all
sory. You will be interested.

More Mid-
Hat Fas

SMART doesn't describe the n
ceived by express. They are all
crowned moires in black or wh
combined; new shapes with fanc
ups. Others are made entirely
striking color effects; these are
bows of the same. And there ar
$10.00, $12.50 and $15.00.

50c and 65c Nec

It's not for any lack of style or
out these several lines of Neckwe
adjusting stocks all down the line
autumn arrivals.
Epaulette Collars of Swiss, marq
broidery; with or without frills.
Jabots and Sailor Collars, some h
trimmed with val. or cluny lace.
suggestion of color. 50c and 65c

Bath Robe Ei
For Beach

Handsome light or dark color
large, small or medium designs
Beach Bath Robes. 27 inches wid
JAPANESE CREPE 20c
An unusually heavy quality for su
and just as suitable for kimonos or
every thinkable color, plain or str
20c a yard.
46-INCH RATINES $1.50
White or colored Ratines, the seas
suiting and dress fabric, $1.50 a ya
50 Pieces of 15c Long Cloth will
yard pieces at $1.50 a piece.

Made-Up W
Stamped to Em

If you are fond of fancy work these
please—they will delight you. T
and stamped ready to finish with a
Some are of striped crepe, some
white voile. The embroidery wor
and cuffs may be worked in either
each.

318-320-322 South

Piano and Player Bargains

Having taken over the Pianola Agency, we are closing out all other instruments. Dozens of bargains in Upright and Grand Pianos are included in this sale.

Upright Pianos

KURTZMANN—several in use. Mahogany and Oak. Regular $375 ..... $250

Coast and State—City and Environs

The Los Angeles Times

Part II—Editorial Section—10 Pages

XXXIIND YEAR. THURSDAY MORNING, AUGUST 7, 1913. POPULATION { By the Federal Census (1910)—319,198 By the City Directory—(1913)—485,417

N. B. Blackstone Co.

Stop at the Notion Department and let the young woman expert there tell you how a Kleinert Dress Shield should be worn; what size to wear, how to cleanse and care for this all important dress accessory. You will be interested.

More Mid-Summer Hat Fashions

SMART doesn't describe the new Hats we've just received by express. They are all of that and more. Soft crowned moires in black or white or black and white combined; new shapes with fancy ostrich or moire stickups. Others are made entirely of large plaid silk in striking color effects; these are decorated only with big bows of the same. And there are others to interest you. $10.00, $12.50 and $15.00.

50c and 65c Neckwear 35c

It's not for any lack of style or goodness we are closing out these several lines of Neckwear, but because we are adjusting stocks all down the line to prepare for the new autumn arrivals.

Epaulette Collars of Swiss, marquisette or all-over embroidery; with or without frills.

Jabots and Sailor Collars, some hand-embroidered, some trimmed with val. or cluny lace, plain white or with a suggestion of color. 50c and 65c values 35c.

Bath Robe Eiderdowns For Beach Wear

Handsome light or dark color combinations in either large, small or medium designs especially suitable for Beach Bath Robes. 27 inches wide, 35c a yard.

JAPANESE CREPE 20c

An unusually heavy quality for summer suits or dresses, and just as suitable for kimonos or house sacques. Nearly every thinkable color, plain or striped. 30 inches wide, 20c a yard.

46-INCH RATINES $1.50

White or colored Ratines, the season's most fashionable suiting and dress fabric, $1.50 a yard.

50 Pieces of 15c Long Cloth will be sold today in 12-yard pieces at $1.50 a piece.

Made-Up Waists Stamped to Embroider

If you are fond of fancy work these waists will more than please—they will delight you. They are all made up and stamped ready to finish with a little work from you. Some are of striped crepe, some of soiesette, some of white voile. The embroidery work on the front, collar and cuffs may be worked in either white or colors. $1.50 each.

318-320-322 South Broadway

Piano and Player Bargains

...taken over the Pianola ... we are closing out all ... instruments. Dozens of bar... in Upright and Grand Pi... are included in this sale.

Upright Pianos

...—several in Mahogany	$250
...—several in Mahogany	$300
... & TEEPLE—Mahogany	$200
...	$200
...	$210
...	$200
...	$175
...	$185
...	$195
...	$225
...	$310
... & BACH—	$350
... & BARNES—	$185
...	$350
...	$325
...	$300
...	$375
...	$600
...	$575
...	$500
...	$500
...	$575

Grand Pianos

KURTZMANN—Several, slightly used. Regular $750	$550
SOHMER—Mahogany Case. Regular $750	$575
SOHMER—Walnut Case. Regular $800	$600
ESTEY—Mahogany Regular $750	$600
KRANICH & BACH—Mahogany Case. Regular $800	$595
H. F. MILLER—Ebony Case. Regular $700	$450
STEINWAY—Ebony Case. Regular $850	$700

Player Pianos

FARRAND - CECILIAN — Mahogany. New. Regular $750	$550
FARRAND - CECILIAN — Walnut. New. Regular $850	$650
FARRAND - - CECILIAN — Fumed. New. Regular $650	$500
KURTZMANN — Mahogany Case. New. Regular $750	$550
KURTZMANN — Fumed Case. New. Regular $750	$550
HOWARD PLAYER— New. Regular $650	$485
HOWARD PLAYER— New. Regular $600	$450
LAFFARGUE PLAYER— New. Regular $900	$395
LAFFARGUE PLAYER— New. Regular $830	$385
AUTO PIANO—Oak. Used. Regular $600	$350
SOHMER - CECILIAN — Mahogany. New. Regular $950	$700
SOHMER - CECILIAN — Fumed. New. Regular $950	$700
SOHMER - CECILIAN — Walnut. New. Regular $1000	$750
WHEELOCK PIANOLA PIANO— Regular $800	$600
WEBER PIANOLA PIANO — New. Special Art. Regular $1200	$800
PIANOLA PLAYER PIANOS—Several beautiful designs, slightly used. Guaranteed, like new. Reg. $1050 and $1200	$750

Terms—$8, $10, $12, $15 per month, according to the instrument selected.

Geo. J. Birkel Co.

10 YEARS IN BUSINESS IN SOUTHERN CALIFORNIA.

446-448 South Broadway

...and Other Pianos and Pianola Player-Pianos, Sole Agents.

...STERN BUILDING ...VESTMENT COMPANY

IDEAL BUNGALOW HOMES In Southland Park. $150 cash, $35 monthly.

Business Worth Trying For.

SOUND REASONS FOR INDUSTRIAL BUREAU.

Pioneer in Movement to Promote City's Development Approves Plan Now.

Great Market, Special Advantages in Resources and Distribution Facilities and Growing Population, Says Manufacturer, Are Convincing Arguments in Favor of Putting New Department in Operation Without Delay.

ONE of the greatest and best markets of the world for manufactured products is at the doors of Los Angeles waiting to be served. Matchless facilities for producing salable products worth hundreds of millions are available. Shrewd business men have demonstrated that the opportunity and golden realization can be linked by properly directed effort through an industrial bureau, which they now expect to have in active operation this fall.

Fred L. Baker, president of the Baker Iron Works, said yesterday that he believes it will be sound business policy to establish an industrial bureau in this city, that such a department will be in a position to bring industries worth many millions here and increase pay rolls and values. As chairman of the Committee on Manufactures fifteen years ago he undertook to establish such a bureau and thus became a pioneer in the movement about to be realized on an adequate and effective scale. The venture, even then, accomplished tangible results, but it was years ahead of the times and succumbed to obstacles presented by the limited resources of the city of that day. These are some of the reasons why he says the bureau should be set in operation now:

"It is good business policy to make every possible legitimate endeavor to secure more business.

"Every private enterprise depends largely for its success on expert and energetic salesmanship. It is just as necessary that a municipality shall work systematically to reach out for all the desirable business it can get and thereby fortify its commercial strength and add to its financial stability.

"Los Angeles has many special and important advantages for manufacturing. It has the people, the distributing facilities by water and rail and strategic business location. A wide and growing market is at our very doors. These conditions should make it possible for an industrial bureau to locate here many enterprises which will not injure those now established and which will greatly enlarge our industrial scope and increase our products many millions.

COMPETITION KEEN.

"Competition was never keener than today. Municipalities are competing against each other. Some eastern cities are leaving nothing undone to induce new enterprises to come to them. Los Angeles has them beaten in quality of inducements. Now we need the well-directed salesmanship that an industrial bureau can give."

Proof of the activity of eastern cities in reaching out for new business was recently furnished in an experience of the Baker Iron Works. The company was planning to make some change in the location of a branch of its works in San Diego and reference to these plans was made in one or two newspapers.

When the information reached the industrial bureaus of cities in the East and Middle West the impression was created that the company was considering the advisability of moving its main plant, which is located on North Broadway.

Letters began to come from a score of cities. The advantages of each city were set forth in detail, the correspondence being followed up systematically and diligently. Offers of assistance and detailed information of prospective value to the company were prepared and sent. Every argument imaginable was used by the various bureaus.

In this case the effort was wasted as the Baker Iron Works is permanently located in Los Angeles and its officers have entertained no thought of a change. The incident, nevertheless, furnishes a significant object lesson by showing that other municipalities are using a high type of salesmanship in offering the opportunities for industrial development to men and concerns who might become a factor in that development.

BEST ON CONTINENT.

Baker and other leading business men of this city assert that Los Angeles has more and better opportunities to offer than any other city on the continent. They are convinced that if the facts are properly presented in the directions where they will do the most good the manufacturing interests of this city can be doubled in a short time and in the course of a few years make Los Angeles one of the leading manufacturing centers of the West.

The possibilities for development along this line are so attractive and so tremendous that the business men of the city are supporting the Chamber of Commerce plan with enthusiasm and to such purpose that the success of the campaign within the next two weeks seems assured.

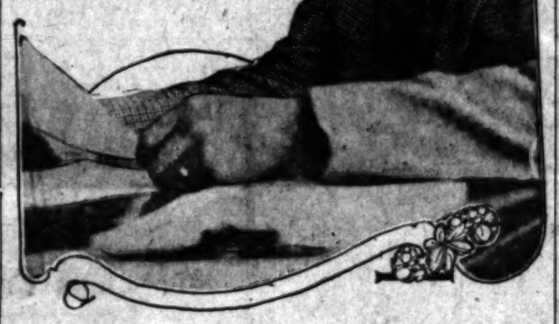

Fred L. Baker,

President of the Baker Iron Works. He advocated the establishment of an Industrial Bureau for Los Angeles fifteen years ago and is heartily in favor of it now. As chairman of the Committee on Manufactures he was the pioneer in the movement for industrial development now about to be consummated by the business men of the city.

FOR GREAT CITY OF INDUSTRY.

These are more men and concerns who are indorsing the Chamber of Commerce plan to establish an Industrial Bureau. They have agreed to contribute $100 a year to its support:

Santa Fe Railway Company.
Los Angeles Gas and Electric Company.
National Bank of California.
Los Angeles Title and Trust Company.
S. C. Graham.
Kubach & Kubach Brick Company.
Union Well Supply Company
Western Pipe and Steel Company.
American Can Company.
Pacific Coast Beef and Provision Company.
Maier Brewing Company.
Consolidated Lumber Company.
Pioneer Boiler and Machine Company.
Crane Company.
Union Hardware and Metal Company.
Ville de Paris.
J. W. Robinson Company.
Brock & Co.
Wright-Callender - Andrews Company.
Bowes Realty Company.
W. H. Stimson.

Sordid.

SELFISHNESS IS WIFE'S UNDOING.

YEAR'S BRIDE ADMITS SHE'S HARDENED CRIMINAL.

Confesses Passing Hundreds of Bad Checks Wherewith to Buy Finery. Her Downfall Comes on First Anniversary of Her Wedding to Man Who Couldn't Give Her Everything.

Bride of one year, confessed swindler and author of more fictitious checks than she can remember, Mrs. Orrin Paul, 23 years old, wife of a street car conductor, living at No. 943 Albany street, is a prisoner at the City Jail. She was arrested yesterday after having given a check in payment for a bill of goods purchased at a downtown store. Inquiry at the bank whereon the check was drawn developed the fact that the young woman had no account there. Taken to the Central Police Station, she made a clean breast of her wrongdoings.

Yesterday was her wedding anniversary. She remembered it as she sat in the matron's quarters. She had no excuse for stealing. She admits this frankly. In her case there is not the clamor of starving children; of a brutal husband; of a body broken by toil and striving against uneven odds. The all-impelling impulse was the desire for fine clothes; for those things that her husband, earning a moderate salary, was unable to provide for her. She summed up the whole story in one terse word—selfishness.

Hattie Elinor Huriburt, whose aged father lives at No. 1408 East Fifty-second street, married Orrin Paul a year ago yesterday. She was happy for a few months, she says; she would have been happy always but for the unsatisfied ambition for finery. She had never done anything wrong, had never stolen anything up to seven months ago. Then came the temptation.

"I was downtown when the first impulse to steal came over me," she admitted yesterday, in a tired voice. "I felt that I was getting old, that I was wasting my life away as a drudge. I saw other women not more attractive than myself save for the clothing they wore and a hot wave of rebellion swept over me. I did not stop to weigh the temptation that came to me. I stepped into a store, having secured a blank check, and fifteen minutes afterward was on my way home with a new hat and change in my pocket. The thing was easy, ridiculously so. That was the first step since then I have given little thought to the consequences. I knew that sooner or later the reckoning must come."

Questioned as to how many checks she had passed; as to what other forms her stealing had assumed; she insisted that her only wrongdoing had been in passing worthless checks. As

(Continued on Third Page.)

Mrs. Orrin Paul,

Twenty-three years old, who confessed after her arrest yesterday that she has passed hundreds of fictitious checks.

SNAKE'S BITE FATAL.

Heroic Efforts of Surgeons Unavailing in Battle to Save the Life of a Boy of Twelve.

The poison of a rattlesnake's fangs triumphed over the efforts of hospital surgeons yesterday in a battle to save the life of 12-year-old Arden Wiles. The unfortunate boy, who was attacked by the snake in the mountains back of Azusa, died at the County Hospital.

Mrs. A. E. Wiles, No. 898 Benton Way, with her four children, was in the mountains Tuesday on a picnic. Shortly after noon the little ones were playing when one of them discovered a rattlesnake.

Unaware of the fearful consequence of the reptile's bite, the eldest child, a girl of 15, prodded the snake with a stick. The smaller children gathered about.

Unmindful of the warning rattle, the children pressed closer until the venomous rattler struck at the group, fixing his fatal fangs in the hand of the boy, Arden. Two hours elapsed before the child could be gotten to a hospital. By that time the poison had done its work.

PRAISE AND THANKS.

Praise of this city's hospitality and thanks for the royal welcome given them by the Chamber of Commerce was voiced in a letter received yesterday by the chamber from the members of the United States Chamber of Commerce, who visited this city some weeks ago.

The Limit.

WILD STIR IN COVINA OVER THE AUTO LAW.

Climax of Drastic Enforcement of Speed Ordinance.

City Recorder Orders Prominent Middle-West Lawyer Committed to Jail for Contempt and Fines Another. Citizens Aroused and Agitating for Recall and a Change—Mass Meeting to Be Held Tonight.

COVINA has been shaken to the crescendo of excitement by the finale last night of agitation over the automobile speed laws.

Recall petitions against Recorder H. N. Wells were circulated through the streets from the City Hall to the orange groves, and high-tension crowds, thronged about a dozen speakers who are battling the administration.

The crux of the situation was reached yesterday, when Attorney Newlan Conkling, chief counsel for the Santa Fe railroad in its Kansas City district, was ordered committed to jail for a day, and Attorney James A. Taylor, counsel for the State Auditor of Missouri, was fined $25 for contempt.

Madame Ellen Beach Yaw, the famous prima donna soprano, who was in court at the time expecting to be called as a witness, left the room unnerved by excitement.

Elsbery W. Reynolds, the Chicago publisher, who brought out the works of Harold Bell Wright, and who has a pretentious home near Covina, also figures in the case as the uncle of Jerome Reynolds, a wealthy young rancher.

HALTS HONEYMOON TRIP.

Attorney Conkling, who was married but a few days ago at the Orange Crest ranch, and who is a brother-in-law of young Reynolds, as is Attorney Taylor, intended to leave with his bride last night on a honeymoon trip, but has postponed this until the storm here has been quelled by summary action.

Street meetings last night merely preceded a mass-meeting of citizenry to be held tonight. Conkling will be among the speakers. The mass-meeting is meant as a forerunner of a complete change in city government and some changes in the township administration.

Angry crowds overran the streets yesterday following the court hearing, crying "Kill the speed cop!" and only the diplomatic interference of the cooler headed prevented a more serious demonstration.

Conkling was released from jail at 7 o'clock last night after agitation over his incarceration had reached fever heat, and Taylor's fine was suspended.

SCENE IN COURT.

Sensation topped sensation from the opening of court, when young Reynolds was called to the bar in the speeding case, until far into the night.

Wells, whose fines against motorists touring through Covina's speed trap have enriched the city treasury by many hundreds of dollars, antagonized automobilists, and aroused the greater part of the population, dismissed the case against young Reynolds, stating there was not sufficient evidence to hold him.

Attorney Taylor was not satisfied with this and began to address the court in an effort to have the case reinstated. The Recorder, having dismissed the case, ordered him to sit down and keep quiet. Taylor continued talking. Then the court, who had previously scored him, levied the fine for contempt.

Conkling sprang to his feet, declaring he considered the court cowardly in not permitting Taylor—who wished to reopen the case because he had obtained, he says, evidence reflecting on the arresting officer—to be heard. The court then fined Conkling $25 for contempt.

"Make it $100," cried Conkling, advancing to and standing over Wells and tapping him, in emphasis of his words, on the shoulder as he relieved himself of his sentiments. The Recorder committed him to jail.

Deputy District-Attorney W. T. Helms was called to Covina by Wells to make out the commitment papers. Conkling was held by Constable Saunders until last night, when he was released on his own recognizance.

STREET SPEECH.

Before this release, as Conkling was being taken from the court by the constable, the crowd in the street, being augmented every minute by ranchers coming in from the orange groves, vented its fury in riot yells.

Taylor made an impassioned speech in the street and fury took strength, the prisoner's sympathizers continuing their cries.

Because of the intensity of the feeling over the number of speed fines imposed in July, the recall of Wells is being worked up by members of the Covina Commercial Club. Wells occupies both the position of justice in the township and Recorder for the city of Covina.

Mass meetings have been held, in which Wells's name has been a target for opprobrium, and threats of recall have been directed against all the members of the City Council.

The contempt proceedings against the Kansas City attorneys seemed to be the last straw. Officers Claude V. Grannerman, who arrested Reynolds, is of Pomona. Attorney Taylor had the criminal docket of the justice court of Pomona with him. In this the name of Clauve V. Grannerman appeared as having been arrested for and found guilty of petty larceny in that township.

When the court records were shown after the trial two members of the Covina City Council went to Pomona to investigate. These men were satisfied that the case against Grannerman was sound, and the city officials immediately discharged Grannerman.

Recorder Wells,

Whose disposition of Covina speed ordinance cases has caused intense excitement and almost resulted in rioting yesterday.

MOTHER OR FIANCEE?

Prisoner Wants Sweetheart to Visit Him While in City Jail but Parent Is Obdurate.

Torn by conflicting emotions, unable at first to make a choice between his mother and his fiancee, young Karl Bell buried his head in his hands yesterday in the City Jail and wept.

He wants his fiancee to visit him, but his mother, Mrs. George Bell, declares she will fight if necessary to prevent the girl, Miss Helen Delmel, from seeing her son. Young Bell decided that there is no good reason why his sweetheart should not visit him if she chooses to do so.

"It gets mighty lonesome in here and Helen ought to be allowed to come and see me if she chooses," he said.

Reminded of the fact that his mother charges his downfall to Miss Delmel's influence, the boy hung his head and remained silent.

Efforts on the part of Miss Delmel to have rescinded the order barring her from the City Jail during the time young Bell is confined there met with a set-back yesterday.

Allotment Going Fast.

OVER NINETY THOUSAND DOLLARS IN BONDS SOLD.

APPLICATIONS FOR harbor bonds in the $500,000 popular subscription started by the commission totaled $92,500 at quitting time last night. It is expected that the complete allotment will be sold by the time the bonds are ready for distribution the first of October.

The total issue is for $2,500,000, but only half a million is offered to the public at this time. They come in job lots of $100, $200, $500 and $1000 at maturing periods of from two to ten years.

Interest yesterday centered in the bargain counter bond sale inaugurated by the Broadway Department Store. This concern is planning an advertising campaign on behalf of the four and a half per cent. and has purchased $25,000 worth of the paper for sale over the counter.

A great deal of interest was displayed in the curious merchandise by visitors to the store yesterday and a brisk demand for the bonds is expected as soon as the knowledge of the plan spreads. Many shoppers inquired about the "sale" and promised to return later and buy a few of the bonds. If they came in denominations of less than $100 they would reach a class of purchasers at present barred, according to those in charge of the "special sale in municipal bonds." The charter prohibits this.

The Mutual Benefit Association, composed of employees of the store, started the sale by subscribing for five of the $100 two-year bonds. Mrs. M. Willett, No. 221 South Bunker Hill avenue, went down for two of the $200 ten-year bonds.

At the office of the Harbor Commission in the City Hall the Standard American Dredging Company, by its vice president, C. A. Guthridge, subscribed for forty $500 bonds and twenty-two $1000 bonds. Waldemar Ankarstrand, No. 1201 West Thirty-first street, will buy one $500 bond and another one for $1000. Lee A. McConnell, No. 311 Douglass building, announced his intention of investing $1000 in two of the $500 denomination and R. McLaughlin, No. 1265 West Thirty-first street, anted for $500. An individual who refused to permit the use of his name subscribed for a $100 and two $500 bonds.

The lists are open and the members of the commission in pointing out the harbor requirements expect citizens to whom the direct benefit accrues to take the entire offer in two-step time.

In Long Beach Again.

TRAP A SUNDAY SCHOOL TEACHER

Charged With Blackmailing Woman; Denies It.

Well-Known Y.M.C.A. Man May Be Indicted Today.

Makes Damaging Admissions; Says He's Victim Too.

One of the most remarkable cases of alleged blackmail ever investigated by the District Attorney unrolled its various ramifications yesterday when the grand jury began to investigate charges preferred against F. E. Young, a Long Beach Sunday-school worker and prominent member of the Y.M.C.A., by Mrs. Kittie Bahrenburg, also of that city.

In the presence of the District Attorney and two of his detectives she declared she had been made the victim of blackmail and threatened with an exposure that would drive her from the church and her social clubs were the secret revealed. Though the supposed threatening agent was a Sunset Detective Agency, the keen eyes of Capt. Fredericks saw through the disguise. As a result a trap was laid for Young, who professed to also be a victim of the same fictitious private detective agency.

The grand jury will resume its investigation this morning. In the meantime Young is under surveillance of officers. He asserts his innocence.

MAY INDICT HIM.

Whether Young is indicted today depends, of course, upon the testimony of witnesses before the grand jury. Chief Trial Deputy Hammon, who examined the witnesses, would not discuss the case except to state that more witnesses will be on hand today.

Mrs. Bahrenburg, who is said to own an apartment-house at No. 937 First street, Long Beach, reported to the District Attorney some time ago that she was in the receipt of a letter from the Sunset Detective Agency. It contained veiled threats of exposure unless she sent $600 to a certain address. She went to the bank to draw out her savings and inadvertently disclosed why she needed so much money. The banker advised her to lay the entire matter before Capt. Fredericks.

Malcolm McLaren, one of the detectives in the District Attorney's office, made a careful investigation. He found, so he says, that Young professed to have received a similar threatening letter from the same bogus detective agency. The detective compared letters written on one of Young's typewriters with letters sent by the alleged Sunset Detective Agency. There were numerous mechanical likenesses such as tinges of red ink, the way in which certain letters were heavily imprinted, and so on. McLaren came to the conclusion that Young was the author of the letters purporting to have been written by the detective agency.

Mrs. Bahrenburg, who is a widow about 40, was advised to show no signs of disbelief, according to the accounts given yesterday by the investigators. She said Young said he would have to put up $3000. Though Mrs. Bahrenburg is good looking and free, Young is married and has borne an excellent reputation in his neighborhood.

At last there came a letter to Mrs. Bahrenburg demanding that she place $600 in bills in a receptacle in the electric freighthouse just off American avenue. The hour was named. Detectives were posted by McLaren. Mrs. Bahrenburg laid a package of stage money in the designated receptacle.

YOUNG IS TRAPPED.

The detective says Young stepped out and was identified. He reproached Mrs. Bahrenburg for calling in officers and strode away, it is alleged. The next day she says he appeared at her place with a mysterious man, supposed to be his partner, G. W. Barber. He told her, so she says, that he was under arrest. She professed incredulity and he left.

Young was closeted with Capt. Fredericks for several hours yesterday. He is believed to have told a plausible story to account for his alleged love affair with Mrs. Bahrenburg on which blackmail could be levied.

He said many years ago in Romeo, Mich., he was guilty of some offense; that after coming here a man only known as "Sandy" came to him with the threat to disclose his past history. Young admitted, it is believed, that he gave up hundreds of dollars in order to protect his name in the community.

But so far, it is believed that Young has told the officers of the District Attorney and the members of the grand jury that there must be a genuine detective agency which has been threatening him as well as Mrs. Bahrenburg. It is believed he will make his stand on this line, and, without admitting or denying any intimate relations with Mrs. Bahrenburg, declare that both have been victims.

OTHER WOMEN INVOLVED.

Against the defense is the alleged evidence of the letters all written on the same typewriter, so experts aver; the fact that Young was found at the spot where Mrs. Bahrenburg was told to deposit her hush money; the fact that Young has been going to see Mrs. Bahrenburg unknown to members of his family, and that he told the District Attorney he once committed crime back in Michigan and has been blackmailed on account of the supposed incident.

There will be additional evidence brought forward today by the detectives. Mrs. M. B. Griggs, No. 134 Locust avenue, Long Beach, is supposed to know of some similar attempt at blackmail. There are other women involved, say attaches of the District Attorney's office.

They have been working on the case for some time and have kept back the strongest evidence to use if legal proceedings are instituted. Because of his standing in the church and business, it is realized that Young will make a determined fight. He is a partner in the Barber-Young Motor Car Company and also deals in real estate. He is reputed well-to-do. He is 35.

CHOIR SINGER.

Young was for some time leader of the First M. E. Church choir in Long Beach but some trouble arose and he resigned three years ago, at the same time quitting the church. Then he affiliated with the Friends Church. Two weeks ago a new Sunday-school class was organized there and he was elected its teacher. He is considered a fine singer. For the past two years he has been deputy county assessor in Long Beach.

Mrs. Young is a prominent club woman and church worker, and still sings in the First M. E. Church. She is especially active in Long Beach and county W.C.T.U. activities.

ELECTION AT REDLANDS.

Trustees Name Date in September When the Matter of Table Licenses Will Be Settled.

[BY DIRECT WIRE TO THE TIMES.]

REDLANDS, Aug. 6.—[Exclusive Dispatch.] Tuesday, September 30, was fixed as the date for the election on the liquor issue, by the City Trustees, at their meeting this afternoon. Three propositions will be submitted. In addition to the two provided for in the petition asking for the election, a third proposition originated by the Trustees themselves will be voted upon.

This ordinance provides that a table license can be granted to any hotel of 125 rooms or more to serve liquor at regular meals between 6 a.m. and 9 p.m., and gives the City Trustees and police authority to make an inspection at any time. Should this ordinance be approved and the others defeated there would be only one hotel in the city large enough to take advantage of it. The object of the Trustees in submitting this ordinance is to give people an opportunity to vote for a table license for one tohrist hotel. They were requested to do so. The other two propositions provide for a wholesale liquor house and table license for any hotel of forty rooms or more. Under the latter ordinance there would be four hotels in the city large enough to apply for a table license.

With the three different propositions before them voters will have an opportunity to dispose of the liquor question which has been a subject of agitation here for years, in just the way they wish.

It will be the first time the women of Redlands will be given an opportunity to vote on the liquor issue, but none of them are included in the list of election judges, clerks and inspectors. The reason is that the election booths in some of the precincts are fitted up in the rear end of grocery stores and such places with soap boxes for furniture and the city fathers hesitate to ask their fair voters to officiate in such surroundings.

LOMPOC VOTES BONDS.

LOMPOC, Aug. 6.—[Exclusive Dispatch.] By a vote of 3 to 1 Lompoc voted $100,000 bonds for highway improvements at the special election Tuesday. With county funds available this will make the total expenditure for roads in and about the city for the next year over $150,000. Most important of the roads included in the bond issue is that from Lompoc to the State highway at Harris Station. Another road will extend to the Santa Rosa ranch section, recently opened to settlement. All five of the road propositions included in the election carried.

Popular Place.

AVALON "TIMES" CAMP WILL EXTEND ITS SEASON.

AVALON, Aug. 6.—Because a number of boys have not yet visited The Times Camp this season, announcement was made today by Manager Gillette that several extra trips would be organized after August 14 until every boy in Southern California, who wished it, could have a vacation. Over 1000 boys have crossed the Catalina Channel since July 1, when The Times Camp opened, and the demand for an extension of time speaks well for the rising young American of Southern California.

Some one has said that "a good thing is never at its best until it tastes like more." Such is the situation at the camp now. Arrangements were made several weeks ago to close the camp August 15. According to the number of hustlers signed up at that time the boys could have all been accommodated by that date, but the manager miscalculated his prospective guests.

Notices were sent out on July 30 to all boys who had signed up for the vacation contest that the last camp of boys would be made up on the morning of August 14 and that, with their return on August 15, the camp would be closed for the season.

The result of this notice was somewhat similar to the effect caused by throwing a large "mice" into a girls' boarding school—the boys got busy, and they got busy to such purpose that the camp manager's desk resembled a miniature snowslide. The number of "qualifications" far exceeded the manager's expectations and in every four or five letters there would appear a new name to be signed up on the rolls of the contestants—this with the contest already over two months "on its way."

There was only one way to meet this new emergency. Another trip must be arranged for, so that every boy desiring a vacation might be accommodated. This arrangement has been made and the first extra "bunch" will meet at The Times office on the morning of August 18 instead of on August 14.

The Times Camp is situated in the outskirts of one of the greatest pleasure resorts in the Great Southwest. The location is unexcelled and the appointments of the camp are as near perfect as skill and ingenuity can make them.

As to that greatest-of-all items of camp life, the cooking, just take a look at today's menus:

BREAKFAST.

"Germea" "Sego" Milk
Fried Blue Perch
French Fried Potatoes
Toast—"Bradford's" Bread
"Santa Ana" Butter
"Encore" Hot Cakes "Mapi-x" Syrup
Coffee—"Newmark's Pure"
"Clark's" Sugar

DINNER.

Soup—Rice Tomato "Bis-Bis"
Sliced Cucumbers Dill Pickles
Baked "Calmaco" Macaroni Au Gratin
Baked Yellowtail Fine Herb Sauce
Mashed Potatoes Sugar Corn
"Bradford's" Bread
"Santa Ana" Butter
Apricot and Plum Pie

SUPPER.

Cold Boiled Ham
Cold Roast Beef "Bishop's" Catsup
"Stetson's" Baked Pork and Beans
Baked Potatoes
Potato Salad, "White Cross" Olive Oil
"Bishop's" Ground Chocolate
"Clark's" Sugar "Sego" Milk
Assorted Cake

By organizing these extra trips there is now an opportunity for a few more boys to take advantage of this unparelleled vacation offer. Just think what it means! Four days of life in the open, a place where you can put on a bathing suit and keep it on for four days straight, where everything is kept as clean and sanitary as at the best-equipped military camp in the West.

All that any boy has to do to earn this vacation is to secure six subscriptions to The Times for one month. The vacation consists of a trip from Los Angeles to Catalina and return with a stay of four days at The Times Camp. While at the camp the boys are in the care of a competent matron and superintendent and everything is done which can contribute to their comfort and pleasure.

JURORS CONDEMN LAXITY.

Tulare County Has Lost Thousands of Dollars, According to Report, Because of Loose Methods.

VISALIA, Aug. 6.—Stating that laxity in system of various officials has cost the county thousands of dollars each year, the grand jurors of Tulare county, in session at various times since last February, filed their final report with the Superior Court late last night. A double checking system has been advised on all current accounts, and it is recommended that hereafter all items calling for expenditure of $300 or more be subject to competitive bids.

An interesting feature of the report was the County Auditor's figures showing that a shortage of $520.87 has been found in the County Clerk's accounts, of which $21.25 was due to clerical error, while the remainder is said to have been unlawfully taken by former Deputy Clerk A. T. Bond, who recently plead guilty to embezzlement of county funds and is now serving a three-year parole sentence.

The grand jury cost the county $1438.35, according to a detailed accounting of costs filed by them.

After driving for more than 1000 miles through Mexico, Arizona and California in an open camp wagon and living out of doors continuously in a hope of staying the ravages of tuberculosis, Frank Porter of Oklahoma City, Okla., died in a local hospital this morning.

Porter was a successful business man in his home city, and when advised to take up the outdoor life by reason of ill-health he sold his interests and accompanied by his wife took to the open road. Mr. and Mrs. Porter had been residents of the immediate section about Visalia for the past five months.

ORANGES BRING GOOD RETURNS.

While Freeze Reduced the Crop Thirty Per cent, the Prices Have Increased Fifty Per Cent.

FULLERTON, Aug. 6.—L. B. Valla, commercial agent of the Southern Pacific, has just made a trip through Orange county, his territory, and finds every part of the county in a prosperous condition. He says the average orange output from this county annually is 5000 carloads and that the cold weather the first of the year will not cause a shortage in this county of more than 30 per cent. The net returns for the crop will run far above last season as the growers are receiving 50 per cent. more than for the oranges marketed last season. Mr. Valla also reports that from this county there will be a normal crop of walnuts, 480 cars, Orange county being the heaviest shipper of walnuts in the world. He thinks Rivera and Los Nietos will have from 65 to 70 per cent. of an average walnut crop. He says that Orange county will have a normal crop of sugar beets this season, which is about 350,000 tons.

Mr. Valla also reports in the county 80 per cent. of a normal crop of lima beans. The average annual output is 400 cars. There are 17,000 acres of limas and 4000 acres of black eye beans alone on the Irvine ranch, and heavy crops are also grown in La Habra Valley and other parts of this county. He declares Orange county was never in a more prosperous condition than it is today, with big crops and big returns for everything shipped out to the markets of the world.

NEWS BRIEFS.

A man giving the name of T. Burke gave a check to the Santa Fe Hotel of Fullerton. It was drawn on the Pasadena National Bank and notice was received here yesterday that Burke had no account with the bank. While here he was accompanied by his wife and claimed to be soliciting for a Pasadena printing house. Both have disappeared. A notebook found shows that they have been taking a number of orders of some kind.

The following teachers have been selected for the Fullerton grammar schools for the year 1913-14: Misses Elinore Giddings, Margaret M. Durfee, Mary F. Hadley, Elsie A. Snyder, Bess G. Campbell, Ines Elizabeth Wegley, Cicely O. Haan, Mildred Norton, Lily Strain, Mary L. Gentry, Ruby K. Melvin, Clara Edgington, Cora Edgington; Addie M. Wegley, special: Prof. J. R. Parker, principal.

A Sure 6 Per Cent is Not to be Overlooked

No one can really afford to speculate.

It is like gambling—you are sure to lose out in the long run.

For your surplus funds you should have a safe, conservative non-speculative investment such as our $100 Certificates.

These Certificates are free from every element of speculation. They are absolutely safe and sound, and pay 6% interest, the highest rate of interest consistent with safety.

When you come to think of it you will find that there are mighty few investments as perfectly safe which will pay as liberal a rate of interest.

When you come to investigate you will agree that no investment could be better secured or more thoroughly safeguarded.

Call or write for complete information.

Six Per Cent and Safety.

OFFICERS AND DIRECTORS:
W. G. COCHRAN, President. J. M. ELLIOTT, Vice-President.
W. D. WOOLWINE, Treasurer. A. E. POMEROY, Vice-Pres.
D. M. CUTHBERT, Loan Inspector. C. J. WADE, Secretary.

State Mutual Building & Loan Association
225 South Spring Street

2 Years Ago - $5 Per Acre
NOW - $35 Per Acre
2 Years Hence $100 Per Acre

The value of irrigated land is computed upon the basis of its *productivity, water supply and market facilities.* Let us talk *Antelope Valley Land* to you from this standpoint.

NOTE THIS—

The productivity is proven by hundreds of acres of splendid growing crops. (Ask any hay buyer about the Quality of Antelope Valley hay.)

The water supply is proven by scores of wells and pumping plants. We would rather show you than talk about it.

The land is on main line of the S. P. Ry., in Los Angeles county, at the door of the best market in the world.

The price of this land is increasing rapidly and will continue to increase until it approximates its value. Leading business men and financiers are buying Antelope Valley land. You can make some easy money by following their lead.

We have a few remarkable bargains and on easy terms. Investigate the Antelope Valley land proposition, now.

The Walter Ransom Land Co.
1011-17 Trust & Savings Bldg.
F2567. Main 4577

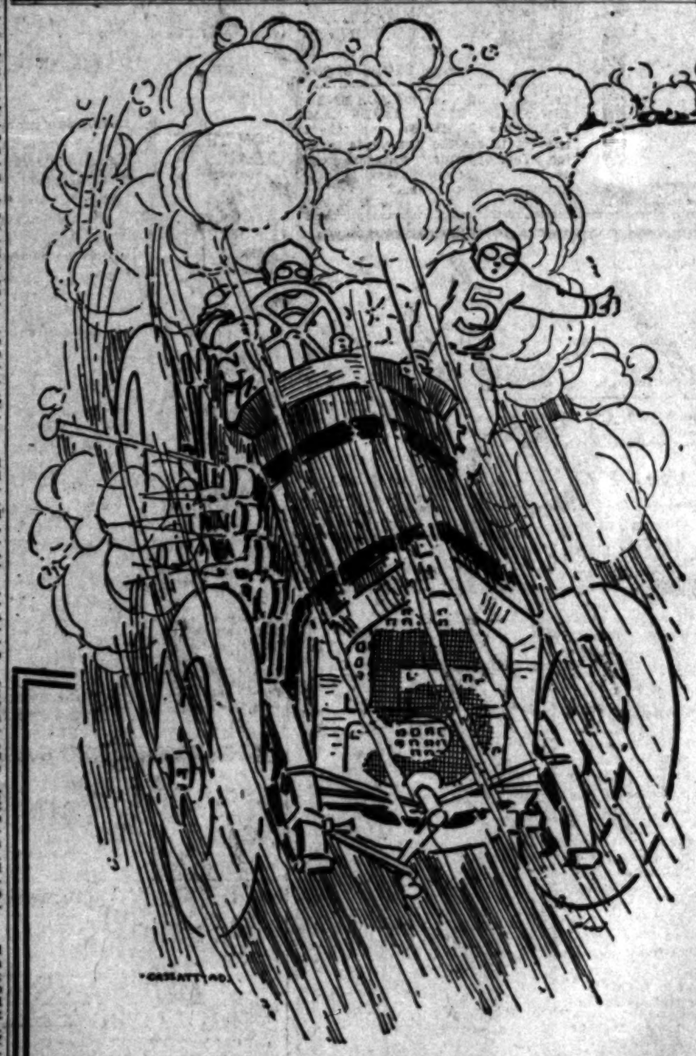

See the Santa Monica Road Race

Saturday, Aug. 9

—FROM—

Santa Monica Highlands

The most advantageous point from which to view this thrilling race, where the fastest time will be made, is on San Vicente boulevard about 1 mile from Westgate. The course here is a little down grade and straight as a die. If you want to see the thrills here's the spot.

FREE PARKING SPACE

We are offering this parking space free, not from any philanthropic motives, but for purely selfish ones. We want you to see Santa Monica Highlands, the new subdivision, we are just opening.

Something New in Subdivision Selling—Revolutionary in the Extreme

167 acres of the choicest property in this wonderfully popular section to be retailed at $2000 per acre plus the cost of improvements and selling expenses. Just think of this, to be retailed in lots at this figure when large pieces of adjoining acreage have sold for $3000 per acre and over. No hook or crook about this. It is just as we represent. To have you see this property we are therefore offering free parking space for your autos. There is room for you all, and you are welcome.

COFFEE, SANDWICHES AND LEMONADE will be served at nominal charges. One place where you can see the race without inconvenience. Remember the location, about one mile below Westgate on San Vicente boulevard. Next to Brentwood Park. Look for our large signs.

Lawrence B. Burck PRES.
California Real Estate & Building Co.
MAIN 6661 631 SO. SPRING ST. HOME 10685

Dr. COLEGROVE, Dentist
452½ S. Broadway, Corner 5th, Over Sun Drug

Yosemite Valley & Big Trees

$25 round trip during August
Return limit 30 days from date of sale
—plenty of water in the falls
—delightfully cool in the shade of spicy pines
—camps and hotels open
—August and September delightful months in the valley
—Ask for picture folder

Through sleeper to Merced daily, making quick connections for the valley

Telephone Santa Fe City Office any time day or night for information.

City Office: 334 S. Spring
Phone: Main 738, 60517

Santa Fe

Dua.

COLLECTOR OF WORLD'S DEBT.

Owes Chesterfieldian Vet Living, He Says.

Old Man's Held for His Way of Getting.

Old Character Impersonates Officer; Arrested.

Carrying in his pockets a handful of Vienna rolls, two bullets dug out of his own body, two discharges from the regular army, a Christian Endeavor badge used to secure aid to which he is not entitled, several cafe checks and Espee baggage receipts and a piece of pink chamois skin, one copper cent and a vast variety of other miscellany, Charles A. Smith, alias Louis N. Stuart, alias Charles E. Smith, a white-haired man of feeble old man, was arraigned before United States Commissioner Wil[liams] yesterday and his examination set for September 16 on the charge of having impersonated a Federal official. He is held in default of $1000 bail.

Smith is about the most remarkable character that the local representatives of Uncle Sam have come in contact with for some time. Among other things it is alleged that he has successfully completed the systematic trimming of divers hotel-keepers for lodging. When he was taken into custody by Postoffice Inspector Ranger he admitted that he was an employee of the Postoffice Department; that he had been sent West to examine the offices at Venice, Long Beach, Ocean Park, Santa Monica and Playa del Rey, and to show his familiarity with the affairs rattled off the names of the various auditors of the department, not one of which was correct. Afterward admitted that he was in no way connected with the government, and that he had been compelled to live by his wits for some time.

Of the two discharges from the army he claimed that Smith served in Company C, of the Twenty-eighth New Mexico, and in the New York Mounted Rifles; also that he is entitled to a pension of $10 a month. A letter signed by F. T. Hagus, adjutant and inspector at the National Soldiers' Home, dated July 14, 1913, informs Smith that he had been dropped from the rolls of the institution for being absent without leave.

Smith tells a harrowing tale of his military record. He was wounded at Petersburg and by the explosion of the mine in front of Petersburg, was taken prisoner, and claims to have been in Libby Prison, and claims that he had been mustered out of the service as a colonel.

It is now evident that the old man has been making the nightly rounds of the hotels of the city, for among other things found in his effects a card of the menu on which had been written evidently by one of the clerks, "Please keep awake," addressed to the sleepy occupant of an office chair. When arraigned Smith was as polite as a French dancing master, and the commissioner was that of a fine type of old gentleman temporarily embarrassed for lack of funds. He removed his eyeglasses from his nose, which he took the pink chamois from his hip pocket, and with an elegance that was not assumed beamed on Commissioner Williams and remarked, "I presume you are the court. I have no money, but am expecting my June pension payment. This will be able to settle all claims against me." The commissioner was almost ashamed of himself for intruding upon the privacy of so nice an old man.

Said.

LAY FOR HIGH STAKES CLOSES.

ENCE ALL IN IN IRON CHIEF MINE CASE.

Months of Hearings and Many Thousands of Pages of Testimony Given in Government Suit Against Mining Company Controlling Deposits of Ore.

The United States against the Iron Mining Company, a cause celebre in mining circles and one of great importance to Riverside county, was concluded yesterday before Commissioners and Receiver Robinson in the local land office. They have been hearing testimony for two years during which time a record volume of pages long has been made.

It is contended by the government that the proper discovery of iron ore has not been made, and the adverse suit is to seek to determine whether or not $100 had been spent by the company on each of the 163 claims required by law.

The company a quantity of expert testimony is introduced seeking to show a legal discovery. It being claimed assessment work amounting to $100 was done between 1909 and 1913. It was also shown by competent men that outcropping of ore is not infallible indications of what lies beneath. Complicated questions dealing with mining technical and subterranean stratas are also involved.

The contested claims are in Riverside county and embrace an area of land adjoining what is known as the "mountain of iron," already patented to the Iron Chief Mining company and believed to contain millions of dollars worth of ore.

The claims were originally made by Smith, but afterward passed into the ownership of the Iron Chief company, the real party in interest being the Southern Pacific Railroad. It is understood that the sum of $1,000,000 was paid by the company for the entries. The government, through agents of the land office, secured to secure a patent to the land, irregularity was charged by special agents of the land office into the territory and reports were made. The present hearing is the result of their report.

It is expected that upon the completion of the evidence briefs will be submitted and the contested question taken under advisement. It may be a year before a decision is reached by the local officers, and whatever such decision may be there will be an appeal to the general land office and the secretary of the interior.

Don.

LLECTOR OF WORLD'S DEBT.

Own Chesterfieldian Vet Living, He Says.

Old Man's Held for His Way of Getting.

Character Impersonates Officer; Arrested.

...in his pockets a handful ...ous relic, two bullets dug out ...is body, two discharges from ...ilitary army, a Christian En... ...ge used to secure aid to ...is not entitled, several cafe... ...ks and Expos baggage re... ...ds a piece of pink chamois ...ng copper cent and a vast va... ...of other miscellany, Charles A. ...alias Louis N. Stuart, alias ...harles E. Smith, a white-haired ...ble old man, was arraigned be... ...United States Commissioner Wil... ...terday and his examination ...September 10 on the charge of ...personated a Federal offi... ...is held in default of $1000 ...

...is about the most remark... ...ember that the local repre... ...ve of Uncle Sam have come in ...ct with for some time. Among ...ense it is alleged that he has ...ded the systematic trim... ...of down hotel-keepers for lodg... ...hen he was taken into custody ...ilding Inspector Ranger he ...d that he was an employee of ...ilding Department; that he ...ad West to examine the of... ...n Venice, Long Beach, Ocean ...Monica and Playa del ...to show his familiarity with ...others rattled off the names ...fellow auditors of the depart... ...one of which was correct. ...admitted that he was in ...connected with the govern... ...that he had been com... ...by his wife for some ...

...discharges from the army ...that Smith served in Com... ...of the Twenty-eighth New ...in the New York Mounted ...that he is entitled to a ...of $19 a month. A letter ...F. T. Hague, Adjutant and ...of the National Soldiers' ...dated July 14, 1913, informs ...he had been dropped from ...of the institution for being ...absent leave.

...tells a harrowing tale of his ...ment. He was wounded at ...and by the explosion of the ...front of Petersburg, was ten ...in Libby Prison, and claims ...been mustered out of the ...a colonel.

...evident that the old man has ...nightly rounds of the hotels ...for among other things ...in his effects a card of the ...on which had been writ... ...neatly by one of the clerks. ...keep awake," addressed to ...occupant of an office chair. ...proclaimed Smith was as po... ...French dancing master, and ...ever was that of a fine type ...sometimes temporarily em... ...for lack of funds. He re... ...eyeglasses from his nose, ...from the pink chamois from ...pocket, and with an ele... ...air was but assumed beamed ...Detective Williams and re... ...I promise you are the ...I have no money, but am ...my June pension payment. ...I will be able to settle all claims ...against me." The commissioner ...seemed ashamed of himself for ...upon the privacy of so nice ...

Sold.

...T FOR HIGH ...STAKES CLOSES.

...ARE ALL IN IN IRON CHIEF ...MINE CASE.

...Hearings and Many ...s of Pages of Testimony ...Government Suit Against ...Company Controlling ...of Ore.

...Suits against the Iron ...Company, a cause ...Circle and one of ...to Riverside coun... ...yesterday before ...and Receiver Robin... ...hang office. They ...ing testimony for two ...which time a record ...case long has been ...

...by the government ...discovery of iron ore ...and the adverse ...to determine wheth... ...had been spent by the ...on of the 161 claims ...Inc.

...a quantity of ex... ...introduced seeking ...discovery, it being ...what work amount... ...done between 1909 ...also shown by com... ...the intercepting of ...indications of ...depth. Complicated ...with mining tech... ...strata are al... ...

...claims are in River... ...comprise an area of ...along what is known ...Range of Iron," already ...the Iron Chief Mining ...said to contain mil... ...tons of ore.

...originally made by ...afterward passed ...of the Iron Chief ...the final party in in... ...Southern Pacific Rail... ...is understood that ...$1,000,000 was paid ...for the entries. ...to secure a patent ...irregularity was ...of the land of... ...the territory and ...made. The present ...report.

...of the evi... ...submitted and ...action taken un... ...may be a year be... ...decided by the lo... ...whatever such ...there will be an ap... ...land office and the ...Interior.

Wife's Undoing.

(Continued from First Page.)

to the number she confessed that she was utterly at sea.

"I have cashed so many; have bought goods at so many places and at so many different times that it is simply impossible for me to estimate how many I have disposed of. Several times I have been near detection but my quick wit has always availed to get me out of tight places until today," she said, with no hint of boasting in her voice.

As evidence of the lengths to which Mrs. Paul carried her ventures, she brazenly tried to bluff her way through after her apprehension by Detective Nick Harris yesterday. She insisted that there was merely a mistake, that she had intended no deception when she gave the check. She then told of having lost her handbag containing a large sum of money in another store. She simulated indignation because, so she said, the proprietor had refused to order a woman customer, whom she suspected, to be searched. The woman talked in a straightforward manner and almost convinced her captor of her sincerity. Failing however, in her last effort at avoiding detection, she accepted her defeat calmly and signified her willingness to tell everything.

During the months she has operated, according to her story, she has victimized virtually every large store in the downtown district. She has used various aliases, including the names: "Mrs. E. Hayes," "Jennie Lewis," "Elinor Watson," "Elsie Herbert" and half a dozen other names which she does not recall. Inquiries at the various stores, following the young woman's confession, developed the fact that few of them had escaped.

In Book Case.

BURGLARS FIND HIDDEN WEALTH.

FIFTEEN HUNDRED DOLLARS IN SMALL STRAW BOX.

All But Hundred and Fifty Dollars in Weighty Gold—Police Quiz Servants and Members of Family Without Avail—Nothing Else of Value Disturbed.

Burglars entered the residence of R. R. Hankins, No. 425 East Fourth street, yesterday and took a box from its hiding place in a bookcase, depriving the owners of $1500 secreted there.

The box was small, inconspicuous and well hidden. The victims are wondering how the thieves knew of the hiding place. A gold watch in the box was also taken.

Fearful that it might be stolen, Mrs. Hankins put the money, all gold but $150, in the box and placed a small handkerchief over it. The box was made of Japanese straw. So far as the police have been able to learn, none of the servants knew of the hiding place. No member of the family is able to throw light on the case. Nothing else of value was disturbed.

Beneficial and Pleasurable

is a vacation at Wheeler's Hot Springs.

DELICIOUS Arrowhead Springs Water. Contains Iconic Arrowhead trade mark. Phone Main 8000.

Extraordinary Sale of

300 Sample Fall Hats

Not One Less Than $7.50 Value

On Sale Thursday, Friday and Saturday Only

$5.00

AN advantageous purchase enables us to offer this beautiful assortment of Sample Fall Hats at the remarkable low figure of $5. All late Fall Models, direct from the style centers of Europe and the East. Every hat in the entire 300 is different—and not one less than $7.50 value.

Made in Messalines, Plush, Velvet and combinations—in Black and White, Purple, Green, Brown, Terra Cotta, Old Blue, and Black and Red—trimmed with Ostrich Tips and Ostrich Bands, Fancy Tips and Feathers. All top-notch of Smartness. Buy an advanced Fall Hat *Now.*

A Sale Extraordinary

Scofield's
735 SO. BROADWAY

On Sale at the 735 S. Broadway Store *Only.* Second Floor Entrance Through Zuber & Robinson's.

Remember—Thursday, Friday and Saturday.

Right—

In the Heart of the financial and shopping center, you'll find this Strong Bank equipped with every convenience to serve you promptly and satisfactorily.

4% *Term Savings Accounts* The most satisfactory account for systematic saving. One dollar will open a Term Savings Account.

3% *Checking Accounts* Checks may be drawn on these accounts without presentation of pass books. Under moderate restrictions these accounts draw Three per cent. interest.

California Savings Bank

SPRING AND FOURTH STS.

Dr. M. M. Ring
EYE, EAR NOSE and THROAT
321 So. Hill St., Room 10
F6284 Bdwy. 2799

Pumps which produce results. The Layne & Bowler Patent Centrifugal Pumps produce the maximum amount of water at the minimum cost. Investigate our Oil and Water Well Screen and Scientific Systems of Water Development.
THE LAYNE & BOWLER CORP.
806-810 Santa Fe Ave., Los Angeles.

VACUUM CLEANER STORE
F. C. KINGSTON CO.
719 W. 7th st.
Cleaners $10 to $1000

Call at the office of the LOS ANGELES UNION STOCK YARDS COMPANY, 339 S. Hill St., and take a trip out to see the new yards building. Your opportunity to secure stock at $1.25 or perhaps at any price is limited.—[Advertisement.

Mail Orders { Your order by mail will receive the same careful and courteous attention as if here in person. Let us know your wants.

VILLE DE PARIS
317-325 SO. BROADWAY 312-322 SO. HILL STREET
A. FUSENOT CO.

Necessities for the Home

Table Linens, Napkins Bed Spreads & Towels

Quality is the most important feature in buying table damask and napkins. "Ville" linens represent the best obtainable for the price—that is why they are so satisfactory.

72-Inch Bleached Linen Damask. Special Value, at Yard... 75c
Heavy weight linen damask. Shown in good designs.

24-Inch Linen Damask Napkins
An Extra Value, at Doz. $4.25
Pure Irish linen napkins, in assorted designs. Dinner size.

Damask Breakfast Cloths
Size 45x45 inches. Heavy weight. Spot pattern with Grecian border. Price, each 60c

Union Huck Towels
Extra heavy weight, large size. Hemmed ends.
Unusual Value at 25c

Bath Towels
Heavy weight, double thread and bleached; size 21x42.
A Remarkable Value at 25c

Marseilles Bed Spreads
Full size spreads with hemmed ends. Shown in good patterns. An excellent quality at each..... $2.35
PILLOW CASES. Size 45x36 inches. Made of heavy quality, soft, bleached muslin. Price, each..... 15c

Dependable Hosiery 35c and 50c Pair

Women's Mercerized Lisle Hosiery
Made with double heels, soles and toes. Black or tan; 35c pair, or 3 pairs for $1.00.

Women's Black Cotton Hosiery
Three styles; split foot, Maco foot, or all black foot. Double soles, heels and toes. 35c pair, or 3 pairs for $1.00.

Women's Mercerized Lisle Hosiery
In black, tan or white lisle. With double soles, heels and toes. Price, pair 50c.

SOME REASONS WHY CALIFORNIANS TRAVEL "BURLINGTON"

"ON TIME" TRAINS	Burlington monthly records of train operation show a remarkably high percentage of "On-Time" arrivals. The best "On-Time" records of Burlington trains have been made by its trains to and from Denver.
ELECTRIC LIGHTED TRAINS	In the Burlington's passenger service there are more than seventy complete dynamo electric lighted passenger trains.
COAST TRAVEL	Burlington trains daily carry an important share of Coast travel in personally conducted excursions through Scenic Colorado, the powerful and perpetual magnet for overland tourists.
EXTENSIVE TRAIN SERVICE	The Burlington operates ten high-class daily trains between Denver and the East; 28 tourist sleeper excursions each week between California and the East, and over 40 high-class trains a day between the great cities of the Middle West.
WELL OPERATED	The Burlington's operating and mechanical organizations have been over fifty years in the making. There's a smoothness and a precision in the operation of Burlington passenger trains that suggests the harmony of perfect mechanism.

LOW EXCURSION FARES ON SPECIAL DATES ALL SUMMER TO EASTERN CITIES.

Burlington Route

Have your ticket read "Burlington." Your nearest agent or the undersigned will be pleased to ticket you this way for a part of your eastern journey.
W. W. ELLIOTT, General Agent,
618 South Spring Street, Los Angeles.

Interest 6%

—buy Los Angeles Investment Company 6% Gold Notes.

—you can get 6% interest on $1 or more up to $10,000 in the form of a Los Angeles Investment Company Gold Note. Every dollar of your investment and the interest will be backed, protected and guaranteed by the Los Angeles Investment Company with its over sixteen millions of dollars paid in capital and surplus.

Largest and Strongest Financial Institution in the West

—your money will be safe in one of these Gold Notes because they are issued by the largest and strongest financial institution west of the Mississippi River, as well as the biggest and most successful co-operative building company in the world.

—this company has no unpaid bills and on July 28th had cash on hand to the extent of more than a million dollars. The money received from the sale of Gold Notes is placed in the development of the big fifteen million dollar tract of the company in the southwest section of the city.

Money Back for 47 Years

—although these investments are usually made for 90 days or longer up to 5 years, NEVER have investors in the Los Angeles Investment Company, or its predecessor, since 1866, failed to get their money back in full on demand.

—begin today at 6%.

Los Angeles Investment Company
Broadway at Eighth
Home 60127 Founded 1866 Established in Los Angeles 1895 Incorporated under the Laws of California 1899 Main 5647

NORTHERN PACIFIC YELLOWSTONE PARK LINE

Go East
Over the
Scenic Highway

Through Portland, Tacoma, Seattle, Spokane and the beautiful Puget Sound country. Over the Cascades and Rockies. Enroute, visit America's Only Geyserland:

Yellowstone Nat'l Park

Through Gardiner Gateway—original entrance, reached only via this line. Season: June 15 to Sept. 15. Three daily high class trains to Minneapolis and St. Paul, two to Chicago. A la carte dining car service with the famous "Great Big Baked Potato." Lowest prevailing rates. Tickets and full information from
W. E. SWAIN, Gen'l Agent, 428 So. Spring St., LOS ANGELES
Phones: Sunset M. 2134; Home 10434

Northern Pacific Railway

30 Years of Integrity MULLEN & BLUETT CLOTHING CO. BROADWAY at SIXTH

Cities and Towns South of Tehachepi's Top—Los Angeles County New

Pasadena.

CONDEMNS THE TRAFFIC LAWS.

Woman Automobilist Puts Pasadena on Blacklist.

Alleged Fraudulent Advertiser Must Answer.

Plans for the New Government Building Arrive.

PASADENA, Aug. 7.—"I shall never come to Pasadena again," declared Mrs. F. H. D. Banks of No. 2001 Monterey road, South Pasadena, one of the leading society women of that place, when arraigned before Police Judge McDonald yesterday on a charge of leaving her automobile too near a street intersection. "I shall never patronize another store here. Your law is unjust and certainly it is a nuisance."

The traffic ordinance, which the old City Council left as a legacy to the City Commission, and which the commission has found itself powerless to amend until next fall, has received more than one sound whack of late, but it never got quite such a wallop as Mrs. Banks gave it.

Judge McDonald was caught unprepared, but he rallied to the occasion.

"Oh, I don't think you mean that," he said. "You can't literally mean that."

Mrs. Banks insisted that she did mean it, and more, too.

"Anyway," continued the judge, "here is a copy of the ordinance. I hope you will read it and that you will come back to Pasadena soon."

Mrs. Banks took the booklet, but without any assurance that she would peruse it.

"You convene court much too early in the morning," she said. "I offered to settle this case yesterday when I was arrested. I am preparing to leave on a long camping trip and have other matters to attend to also, and it is a great inconvenience to have to come to court at 8:00 o'clock in the morning."

LAW CLUTCHES HIM.

Leo Misch, whose methods of advertising in connection with the disposing of a stock of goods at the Old Israel store, Nos. 96 and 98 East Colorado street, have been the cause of much complaint on the part of other merchants in the city during the last few days, yesterday was arrested by Chief of Police McIntyre on a warrant sworn to by Ralph H. Bryant in Los Angeles, charging him with obtaining money and property under false pretenses. He was locked up in the City Jail, where he remained for several hours.

Two developments followed in the afternoon. Another charge, sworn to by Chief of Police McIntyre himself, was brought against him, that of fictitious advertising, and he was arraigned before Justice of the Peace Dunham and admitted to $500 bail, which he supplied. Deputy District Attorney Richardson will prosecute the cases, which are attracting much attention here.

The allegations in the second charge which Misch faces are that the sale he has been conducting, as advertised by immense signs painted on the windows, was not for the benefit of creditors of Joseph Israel, the former owner of the store, as it purported to be, and that instead of being a $50,000 Israel stock, as advertised, the stock amounted to about $10,000 in value, and that much of it was shipped to the city from Los Angeles and other places, and that the advertisements were put forth with the intent to deceive the public.

The case will come up for hearing before Justice of the Peace Dunham at 9:30 o'clock next Saturday morning.

PLANS ARRIVE.

Plans and specifications for the new Pasadena postoffice building reached the postmaster yesterday and bids for the work are to be in the hands of the Treasury Department by 3 o'clock the afternoon of September 11. It is believed that actual work will be begun about January 1. There are six sets of plans and specifications, and as these will probably not go around to all contractors who desire to see them, Postmaster Wood has arranged to allow each bidder to have a set for a week.

Probably more than fifteen firms will bid for the work. The total appropriation for the building is $200,000, of which $175,000 is the maximum amount which can be expended on the building itself. The remaining $25,000 is to be used to furnish it.

The building will be large enough to admit of a considerable growth of the postal business. Much of the space on the second floor will probably not be needed for a long time after its completion.

As the Board of Trade received a blueprint elevation of the building last week, its general character was already known when the complete plans arrived yesterday. It is to stand on the site which the government has long owned at the corner of Colorado street and Worcester avenue. There will be a marble step leading to the loggia. Much marble will be used on the facade of the building. The floor of the loggia and that of the lobby will be of tile. The lobby will be spacious and there will be large windows and a skylight as well. There are to be two stamp and two general delivery windows. The lock boxes will be at the rear of the lobby and in the center of the lobby will stand two circular desks for the use of the public. The rooms back of the partition are to be arranged in such a manner as to make for the greatest efficiency and there are to be many conveniences in their furnishings which are not now enjoyed by the clerks at the temporary quarters.

NEW SCHEME PROPOSED.

Why operate your incinerator at a cost of $600 a month? This is the thing that Alphonse King of Denver would like to know. What he advises is that it be improved with $10,000 worth of machinery which he has invented and that fuel be made of the garbage for which there will be a ready sale, and which will make it possible to operate the incinerator at a profit of $3000 a month. His scheme is one for combining coal dust and garbage in a certain state into briquettes, which he says will burn readily and give forth no odor. He says that he has entered into negotiations with Los Angeles, Denver, Kansas City and other large cities. He has also corresponded with the Pasadena Board of Trade.

Hotel Vista del Arroyo, Pasadena.—[Advertisement.

Temperature at Grand Canyon of Arizona noon yesterday was 66.

Long Beach.

FIRE IS ONLY SMOLDERING.

Long Beach Church War Not Yet Concluded.

Speech and Actions of Mason Anger Members.

Citizens Favor Purchase of Bath-house Property.

LONG BEACH, Aug. 6.—The trustees, elders and deacons of the Presbyterian Church, who are opposing any further pastoral relations of Rev. O. H. L. Mason, are this evening obsessed with a suspicion that that gentleman, despite his swan song of yesterday, still has designs upon official relations with the church and expects that before his resignation becomes effective October 1 his friends will unite in a call for his return.

This suspicion is strengthened by the fact that Mason, who had announced his departure for Canada today, was still in he city at noon and explained that he had been delayed by unavoidable circumstances and had wired St. Paul's Presbyterian Church in Winnipeg that his appearance there would be delayed a week. The Winnipeg pastorate was vacated recently by the resignation of its preacher, Dr. Charles Stewart, who had gone to Newark, N. J.

Incidentally today it was learned that Dr. Mason expected to leave tomorrow morning, either for St. Paul or Amaha, where he has calls, but over the phone this afternoon he said that his plans were not perfected and that he was awaiting a telegram.

"I will leave Long Beach when I get good and ready," he said, "and it is nobody's business, and I might say it stronger than that. I am not scared or running away, and if anybody wants to shoot at me, let me know and I will get out in the open and furnish them a good target. These people and newspapers who are harping on this thing make me tired. I may leave tomorrow morning and I may not. It all depends upon a telegram I am expecting." It is rumored that the "unavoidable circumstances" related to financial affairs. One of his near friends is said to have provided the money for the trip from Berkeley, when the preacher returned to secure a vote of commendation in connection with his resignation.

Relative to the suspicion that Dr. Mason has hopes of remaining in Long Beach, is the significant remark made by him this morning discussing his Canadian plans. He said: "I firmly believe that a large majority of the members of the church favor my retention as their permanent pastor. The officers of the church have nothing against me, not an officer has asked me to leave, and they have brought no specific charges against me."

The result of this boast will probably be that the protesting officials of the church, who have favored dropping the entire matter, contingent upon severance of all relations, will now ask the presbytery to hold a called session and make the resignation effective immediately. "As long as he remains even nominally over the church," said one of the trustees this morning, "the big men of the church who have resigned will stand pat and the church will not be reunited. Already we have received notice of the cancellation of some large subscriptions for the church work."

The most widely discussed civic topic today among business men and citizens generally was the proposition made by the bath-house company to sell to the municipality its properties on the beach, running from the bluff to high tide and from the depot walk to Cedar way, an area of about 550x800 feet and covering about seven acres, in addition to an additional strip of water frontage and 150 feet of accretions owned by the Strand company, giving the city 1100 feet of water frontage clear to tide line.

The frontage between Alamitos and Pine avenue and west from Chestnut avenue to the jetties is for street purposes only, while this new acquisition is clear for any use. The general opinion seems to be that it is one of the best propositions ever made to the municipality and should be accepted if possible. The price, $775,000 for both pieces, is regarded as reasonable, owing to the improvements and its location on the Pike. Col. Drake, president of the bath-house company told the Council last night that the company would hold the offer open for three weeks, and if accepted further time would be allowed to close the deal.

The opening of the port of Avalon has revived all the old-time boat rivalry on the outer wharf and the first day's experience was exciting, but devoid of violence, rival boat owners contenting themselves with decrying each other's boats. Manager Hinkle of the Meteor Boat Company was arrested on complaint of an agent of Capt. A. C. Malone because the company's steamer San Diego landed on the west side of the pier. He was released when it was shown that the Meteor company had a license and had vio'ated no ordinance. The San Diego carried 11) passengers and the Nellie about seventy-five. The fare from Long Beach is $1, the trip requiring about three hours.

PASTOR DIES OF THIRST.

Perishes With His Horses in Desert Though He Has Water on Wagon.

[A. P. NIGHT WIRE TO THE TIMES.]

EL CENTRO (Cal.) Aug. 6.—The Rev. H. H. Whittier, an aged minister of Escondido, perished of thirst on the desert within reach of fresh water. His body was found today a mile from the main road near Coyote Wells. The horses also were dead from thirst. The harnessed animals could not drink from a twenty-gallon tank of water on the wagon. It is presumed Whittier became crazed from the heat. He was 77 years old. The driver and team had been missing since July 13.

CATHOLICS PLAN A BENEFIT.

Final Arrangements Are Being Made for the Show at Redondo Beach to Raise Church Funds.

REDONDO BEACH, Aug. 6.—Final arrangements are being made by Rev. Father James A. O'Callaghan of St. James Catholic Church for the big fair to be given here the week of August 11 to 16, to raise funds for the new Catholic church. Judge Paul McCormick will make the opening address at the beginning of the week's festivities which will close with the big annual picnic of the Catholics of Southern California.

Mayor J. H. Cavanah will introduce Judge McCormick and give the keys of the city to the Catholics for the week.

A contest in which the little girl getting the most votes will receive a beautiful doll, is now in progress under the management of St. James Altar Society.

FORTY HOURS DEVOTIONS.

The annual forty hours' devotions at St. James Catholic Church, which began Sunday morning concluded this morning with high mass. Rev. Father Clifford of St. Thomas Church of Los Angeles, delivered the opening sermon Sunday and sang the high mass this morning and Sunday morning. Other priests in attendance were Rev. Father Sheehy of Monrovia, Rev. Rev. Father Sheehy of Monrovia, Rev. Father Cain of Hollywood, Rev. Father Lucey of St. Thomas, Los Angeles.

The contract for the new parish house of St. James Catholic Church was given to Ralph Bartlett of Hermosa Beach today for $4600. The house, the plans of which were drawn by the firm of Russell and Slingluff of Los Angeles, and approved by the priest, Rev. Father James A. O'Callaghan and Bishop Thomas J. Conaty, will have twelve rooms, including a large banquet room, a smoking room, quarters for visiting priests, offices and quarters for visiting priests, offices and brick and plaster and will be connected with the proposed new church by a cloister. It will be located at the corner of Elena avenue and Vincent street.

City Treasurer George Cate returned today from a three weeks' trip East. Treasurer Cate accompanied the body of Attorney George Overmeyer of Pasadena to Topeka, Kan., for burial and then went to Camp Point, Ill., to visit his aged father.

Riverside.

PROBLEM FOR THE LAWYERS.

Riverside Water Questions Many and Complex.

Pacific Electric Is Hurrying Work on New Line.

Movement Started to Insure Better Buildings.

RIVERSIDE, Aug. 6.—Considerable interest has been aroused over the situation that confronts the Riverside Water Company or the city, or both, in the failure of either to secure from the State Railroad Commission any authority for the transfer of the company's domestic system, made possible by the recent $1,160,000 bond issue. Two smaller water companies acquired are also involved.

A number of local attorneys are agreed that the failure to make any sort of application to the commission will not lead to any serious consequences, and that any necessary technicalities can be cleared up.

City Attorney Irving and the company's attorney, W. A. Purington, are said to be agreed that it is not necessary for the city to make application to the commission relative to any such purchase, but that the public utilities act does contemplate such a requirement on the part of the company.

In this connection, attorneys call attention to the following extracts from the act as being of moment:

"No water corporation shall hereafter sell . . . the whole or any part of its . . . system without having first secured from the commission an order authorizing it so to do.

"Any public utility which violates or fails to comply with this act, is subject to a penalty of not less than $500."

TIES FOR RIALTO LINE.

The commencement of work today by Oscar Ford of this city on the placing of ties for the extension to Rialto of the Riverside-Bloomington line of the Pacific Electric, will make possible, it is stated, the operation of the new line within sixty days.

The completion of this three-mile extension has long been looked for by the Chamber of Commerce and Business Men's Association of this city, for it means the opening up of a rich territory for the local merchants.

EXTENDING CITY SERVICE.

The demand for better building construction even outside of incorporated cities, or in cities that have not a building department, is indicated in the applications being made on the local building inspector's office for inspection services.

The City Council has decided to give Building Inspector Gifford authority to inspect structures outside the city, when such work will not interfere with his regular duties. The fees charged will be divided equally between the city and the building inspector.

DEATH OF FRUIT MAN.

Col. C. F. Streight, president of the Victoria-Avenue Citrus Association, died suddenly last night at his home on West Seventh street. Mr. Streight was a member of the California Fruit Exchange, and well known in citrus fruit circles. He passes at the age of 75 years.

An unusual case to come before a jury in this city, was settled today before the jury which was summoned to hear the evidence had opportunity to hear any of it. W. A. Wilson, charged with maintaining a disorderly house on North Orange street, withdrew his plea of not guilty and changed it to guilty. Half of the $200 fine administered was paid. The remainder will be required if Wilson again falls from grace.

COMPROMISE IS EFFECTED.

Pomona Trustees Change Text of Anti-Smudging Ordinance and Fruit Men Are Satisfied.

POMONA, Aug. 6.—By reason of a compromise between the City Council and the members of the Pomona Fruit Growers' Exchange, the hatchet has been buried in the "smudge" controversy, and there will be no further effort for referendum proceedings. Peace was brought about by adding some amendments to the ordinance and by changing the wording to some extent. These changes eliminate the objections of the orange men, who contended that the ordinance was not clear, in that it stated that oil used for smudging should not contain more than 10 per cent. asphaltum, and that this would apply to the heavier oil left in the pots after the lighter oil had been burned off.

The amended ordinance states in substance that the oil referred to is that originally received and passed upon by the oil inspector. The amended ordinance also contains a clause giving the growers the right to use heavier oil when 10 per cent. or lighter asphaltum oil is not obtainable. The growers must first, however, get a permit from the City Council for this substitution.

No oil to which the city oil inspector has objected to can be used for orchard heating in this city, and the creating of dense and sooty smoke can be stopped at any time by the inspector. The Pomona Fruit Growers' Exchange had sent out representatives with petitions to invoke the referendum, but this has been dropped.

The real run of work on the peach crop has begun in earnest at the Pomona Cannery, where over 250 persons are employed. The work is being much expedited by the use of the new machinery which has been installed, and which makes handling by manual labor almost unnecessary. Fifty tons of peaches are handled in eight hours, and most of the fruit is being received from the Cucamonga district now. Tomorrow the first shipment of 300 tons of peaches, bought at Selma by G. H. Waters of the cannery, will arrive. The orders for clingstone peaches by the buyers are heavy this season, and records of output will be broken.

Street Superintendent Baker has had the city teams at work grading Gordon street and oiling it from Third street to Grand avenue, and Ninth street west from Hamilton for a long distance is now being improved, and then the teams and men will be transferred to East Holt avenue, beyond the extent of the present pavement, and next to East Seventh street from Garey avenue to Imogene street, or a distance of five blocks.

PEACED ON PROBATION.

Capt. Jepsen of Harvard Pleads Guilty to Charge of Speeding in Harbor's Mouth.

SAN PEDRO, Aug. 6.—The last of the cases of violation of the harbor speed ordinance was disposed of by Judge Chesebro yesterday morning when Capt. Jepsen of the Steamer Harvard pleaded guilty and was placed on probation for six months. This disposition had been agreed upon previously by Port Warden Fugitt and Deputy City Prosecutor Stephens.

A sort of a truce seems to have been declared between the masters and shipowners pending the appeal in the case of Capt. Alex Smith master of the Steamer Hermosa who was fined $500. The case will be carried to higher courts and it is understood the ordinance will be attacked by Attorney Gibson for the Wilmington Transportation Company. In the meantime the masters of the steamers are complying with the ordinance as far as it is practicable to do so.

Masters of the larger passenger steamers contend that it is impossible to comply with the ordinance under all conditions of wind and tide with safety to their ships. Capt. Jepsen contends that it is impossible to keep vessels like the Yale and Harvard on their course at so slow a speed when a fresh wind is blowing because they draw only fifteen feet of water and have about forty feet of freeboard above water. It is impossible to run the engines as slow a speed and the big steamers adrift are like balloons in a heavy wind.

Temperature at Grand Canyon of Arizona noon yesterday was 66.

TAX RATE IS UNCHANGED.

South Pasadenans Carry on Big Development Plans, But Burden Will Not Be Increased.

SOUTH PASADENA, Aug. 6.—The city tax rate will be the same as last year in this city, according to the ordinance read last evening, at an adjourned meeting of the Board of Trustees. According to this ordinance $71,500 will be necessary to carry on the activities of the city next year. This sum will be divided into apportionments for the different departments. $7700 will be allotted for parks; $5500 for the library; $3300 for the Arroyo Seco bridge bonds, and $55,000 for the general funds. To raise this money the tax rate will be $1.30, $1 being assessed for the general fund, 6 cents for the Arroyo Seco bridge bonds, 10 cents for the library, and 14 cents for parks. Considering the large amount of work now being carried on by the city, it is noteworthy that the tax rate will remain the same.

PRODDING THE P. E.

Action toward compelling the Pacific Electric Railway to finish the paving of its tracks on Pasadena avenue was taken by the Trustees and the City Clerk was instructed to write to the company and ask that the work be done immediately, as the street has been torn up for more than a year. If the company does not respond to the request, more drastic measures will be taken. A resolution giving the specifications for the drains and culverts on Monterey road was adopted, and the paving of that street will be begun in the near future.

In connection with the specifications an opinion was expressed by City Attorney Carr in regard to the patents held by the Warren Bros. Company of Chicago, requiring a royalty to be paid for each square yard of work performed. Carr stated that numerous cases of a similar character have demonstrated unequivocally the validity of the patents, as the matter has been taken to the United States District Courts, but the company won out in its contention. A license agreement with the company for the use of its processes was placed on file at last night's meeting.

NEWS BRIEFS.

R. H. Seay, the South Pasadena contractor, who was knocked down and run over last Wednesday morning by an automobile at Seventh and San Pedro streets, Los Angeles, is resting easily, no internal injuries having developed, he is regarded as out of danger. C. E. Knapp of Taft, Cal., an employee of the Union Oil Company of that city, who was driving the car that caused the accident, has returned to his home.

While A. Hoffman and family, No. 1129 Fair Oaks avenue, were attending Clune's Theater in Pasadena last evening, their Ford machine, No. 93144, was stolen from where it was standing on Delacy street.

The theft of another automobile reported was that of Lewis B. Binford, No. 715 Mound avenue, whose big Overland car, No. 84643, was stolen in Los Angeles from the corner of Fourth and Spring streets, despite the fact the owner had left the machine locked. This theft was reported to the Los Angeles police.

ACTRESS EN TOUR.

OXNARD, Aug. 6.—[Exclusive Dispatch.] Miss Lucretia Del Valle, leading lady of the "Mission Play," visited at the Del Valle ranch in this county and with friends in Ventura while on her way by auto to San Francisco. She is accompanied by her mother, Mrs. R. F. Del Valle, and Pat Rafferty. They are visiting the old missions along the route.

San Bernardino.

GATE CITY TO BE ROAD

System of Highways Common Center.

Byrne Case Results in Unexpected Verdict.

Bennette Divorce Case Settled Out of Court.

SAN BERNARDINO, Aug. 6.—[Special Dispatch.] Following the rumored system of highways leading to this city, the county seat, and with every section of the county advocated by local citizens, a meeting was held at noon in the conference room of the Board of Supervisors, composed of members of the County Highway Commission. Practically the only action asked for by the city, aside from highways now indifferently laid out, is the opening of a highway from East Colton section as an extension of the South E-street paved road. A large section is now dependent on either go around by Colton or by Loma Linda to reach the city. The road is asked for not only by the people of San Bernardino, but also by East Colton people, themselves.

The commission is asked to make the road reaching to the county line will become a part of the state highway, to Highland, to Redlands, Colton and Riverside, and to Ontario and Bloomington, and must connect with the mountain road to Waterman Canyon.

The roads asked for by the city will comprise but a small portion of the total mileage to be built under the bond issue, but will be more than 40 per cent of the population of the county.

This morning the commission with a committee from the Santa Ana Valley relative to a county road through that section.

LENIENCY SCORED.

After being out about two hours, the jurors in the Byrne case brought in a verdict this afternoon, but with a recommendation of leniency, the defendant, charged with criminal assault on Barstow young woman. Statements entered into the case caused the jury to bring in the recommendation to the court, though Judge Oster, in receiving the verdict, declared very closely as to the reasons for the recommendation. The case in the outset stood nine to three for conviction and only after receiving the verdict of guilty by the jury was the clemency recommendation made. Byrne will be sentenced Friday morning.

SETTLED OUT OF COURT.

The sensational divorce suit of John T. Bennette against his wife, one of the pioneers of the well-known cattlemen of the Mojave Valley, has been settled out of court, and it is understood they will resume living together, though Bennette receives a property settlement as a result of the arrangements. In order to make the settlement Bennette will divide his equity with his wife in the suit has been withdrawn. It was gave promise of being a most sensational case has come to an end.

ANOTHER FIRE.

A brush fire broke out this afternoon in Cajon Pass near Cuts which was still burning in the late hours of the afternoon. A squad of deputies was sent up from this city at the request of Ranger Johnson, who fears the blaze might get beyond him, he having already secured a large force of men. Reports this evening indicate the fire is under control and there is no danger of its getting into the timber.

MEXICAN LEPER.

The county of San Bernardino has a leper on its hands. The health officer captured a few days ago at Cucamonga, and in charge of the county physician they have thus far been unable to unload him onto the care of the state or anyone else. If the state is required to keep him a separate building will have to be erected. Any attempt will be made to have him placed in the San Francisco leper colony, the cost to be borne by San Bernardino county. The present building complexing one for the local county.

FATALLY HURT.

PORTERVILLE, Aug. 6.—[Special Dispatch.] Following the rumored beneath the wheels of a heavy truck, he was driving from the Mills to Springville in the late this city this morning. The rancher of the Pixley district suffered injuries from which he will probably die. Carey was driving a six-horse team, riding on the off wheel animals. The brake broke while on a steep portion of the road and the wagon started. The team became entangled in the harness and was thrown directly in the path of the rushing wagon. He received a broken leg, a fracture of the skull and internal injuries. He was brought this morning to a hospital in this city for treatment.

Temperature at Grand Canyon of Arizona noon yesterday was 66.

For the benefit of those of our patrons who may be interested in selling direct to the consumer, butter, eggs, dressed and live poultry, pigeons, rabbits and hares, home-made sausages, fruit preserves, vegetables, needlework, handicraft and other articles that could be delivered by Parcel Post, The Times has made in its "Liner" section a special classification entitled.

"MARKET FOR MARKETERS"

Reducing the High Cost of Living by Bringing Producer and Consumer into Direct Communication.

This new advertising feature of The Times will enable many of our patrons to materially increase their income by selling the products of farm, dairy and orchard, and home-made articles, direct to consumers, making delivery through the inexpensive Parcel Post.

The Times thoroughly and completely covers Los Angeles, Southern California, the San Joaquin Valley, Arizona and New Mexico through its "Liner" section, a money-making mail order business can readily be established.

The regular rates of 1 cent a word per insertion with cash, 1½ cents a word per insertion Sundays, will apply to advertisements under the "Market for Marketers" heading.

THE TIMES-MIRROR COMPANY.

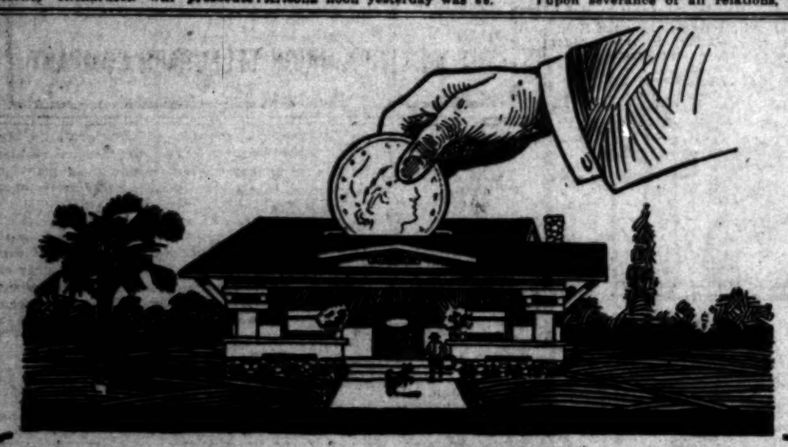

Willful Waste

House rent is willful waste. Old receipts buy nothing. There is some excuse for renting in Eastern communities, where values have reached their approximate limit, and the investment feature is almost eliminated. Here values are in their infancy. How high they will go, nobody knows. We know only that they cannot go backward.

When you buy a lot in Arlington Square, there are only two deeds between you and the Spanish grandees. You secure a lot that never was platted before, since the Indian fled before the pale-face and progress planted her foot in sunny Southern California. The future advances will be great.

Your Home is a Big Investment

It is the chance men seldom have, to share in the unquestioned value advances of this beautiful and popular section. Don't neglect this fleeting opportunity. Buy while the values are in their infancy.

Lots in Arlington Square Are Only $775

"The Cream of the Southwest."

Some a little higher in special locations or preferred corners. All are very cheap at present prices. They are platted, highly improved and sold by the owner direct. If you cannot pay cash and secure a discount, avail yourself of

My Easy Terms—$25 Cash and $10 a Month

"You're Safe at Firth's"

Autos waiting to show property; or, if you prefer, take "Vermont and Georgia" cars on Third or Hill streets marked "Santa Barbara and Arlington" and ride to end of line; or take "Watts-Home" cars south on Spring street, get off at Second avenue, go to Arlington Square office and see Mr. Gay.

Emil Firth

346 Broadway.

Phones—Home 60167, Main 2543.

Consult Drs. Shores Today

DON'T GIVE UP HOPE BECAUSE OTHERS FAIL, even though you have treated a long time and received no benefit. Drs. Shores & Shores offer you the result of their twenty years' exclusive specialty practice—an honest opinion on your case FREE, and a cure if the case is curable. Low rates, easy payments. Consultation free to patients. Consultation and examination free to all.

Specialties

Catarrh, Deafness, Asthma, Hay Fever, Rheumatism, Insomnia, Hysteria, Epilepsy and other Chronic and Nervous Diseases of the Bladder, Kidneys, Skin, Stomach, Bowels, Heart, Bronchial Tubes and Liver that are curable.

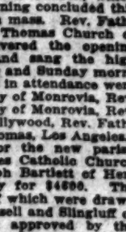

DRS. A. J. & G. W. SHORES, Rooms 322 to 325 Home Building, Third and Spring sts. ENTRANCE 123 WEST THIRD ST., LOS ANGELES, CAL. OFFICE HOURS, 9 a.m. to 5 p.m.; Evenings, 7 to 8; Sundays, 10 to 12.

The Pacifi

Anti-Noise Crusade.

JUDGE ENJOINS SALVATION ARMY

...nts Petition of Seattle Hotel Proprietors.

...vices Held on Spot for Quarter of Century.

...mphries Restrains Woman from Keeping Parrot.

[BY A. P. NIGHT WIRE TO THE TIMES.]

SEATTLE (Wash.) Aug. 6.—Superior Judge Humphries issued orders ... restraining the Salvation Army and the Volunteers of America from holding services in front of a downtown hotel. The injunction was issued on petition of the hotel proprietors. The Salvation Army has been holding street services in the forbidden place for more than twenty-five ... Judge Humphries also issued an injunction restraining Mrs. William T. ... from keeping a certain noisy ... within 100 feet of the domicile of Mrs. Ella M. Ives. The complainant, Mrs. Ives, alleges that the parrot ... perfect decorum until 2 a.m. ... then breaks loose with shrieks ... other discordant noises.

OIL PLANT SHUT DOWN.

...schilds Said to Have Bought ...ench Interests to Compete with ... Standard.

[BY DIRECT WIRE TO THE TIMES.]

PORTLAND (Or.) Aug. 6.—[Exclusive Dispatch.] Following the rumored ... of the Monarch Oil and Refining ...any's entire interests in the Pacific Coast, announcement was made ... that the Portland plant and distributing depot, together with the ... equipment at Spokane, had been shut down and all managers, agents and employees dismissed. It is reported that the Rothschilds, in control oil fields and plants in practically every part of the world, the purchasers and that they will ... horse in a gigantic tussle with the Standard Oil Company for control of the Pacific Coast business. ... orders to abandon operations ... Portland and Spokane came like a ... out of the clear sky, and were ... by George A. Douglass, secretary of the company and personal representative of A. B. Spreckels, who is the owner of the Monarch Interests.

The Monarch company was the last ... strong independent oil concern operating in competition with the Standard on the Pacific Coast and its ... in fields, refineries, rolling ... tank steamers, distributing stations and other physical property are ... said to be worth fully $20,000,000 ... probably more.

...VIRGIN CALIFORNIA.

...Southeastern Corner Isolated by ...ountains Will Be Opened by New ...ailroad.

[BY A. P. DAY WIRE TO THE TIMES.]

SAN FRANCISCO, Aug. 6.—The southeastern corner of California, cut off from the Sierra Nevadas from the rest of the State, and which is also virgin soil because of difficulty ... is about to be tapped by a railroad, according to an announcement in a morning paper to-day. Incorporation papers, the announcement says, are to be filed in Los Angeles City for the road, which is to run from Reynard, Nev., on the Salt Lake Pacific Railroad, fifty-five miles into the Surprise Valley and Modoc county. The capitalization is said to be $100,000, subscribed by Salt Lake capitalists and residents of Surprise Valley, who are projecting a large 40-acre irrigation scheme.

It is said that in June, 1912, an automobile road has connected the valley to the railroad. The towns touched by the new line are to be Cedarville, Fort Bidwell, Lake City, Modoc and Ft. ...

...TO SUICIDE STORY.

...Los Angeles Greek Found With ...San Francisco Woman Declared She Killed Herself.

[BY A. P. NIGHT WIRE TO THE TIMES.]

SANTA CRUZ, Aug. 6.—At the inquest today into the death of Mrs. ... Watt of San Francisco, Nikolas ...kakomas, a well-known Greek of Los Angeles, stoutly stuck to his story that she had committed suicide. ...kakomas was found beside her ... with blood streaming from his ... chafing her hands and la...

The prisoner's story will stand or fall solely on the report of the chemist who is analyzing the woman's ... Tsakomas says she was despondent, and, after taking morphine ... begged him to shoot himself ... she did so. The chemist is ... to make known the result of his analysis tomorrow.

...UP "BLUE SKY" LAW.

...Petitions Have Enough ...Names to Warrant Holding ...Special Election.

[BY A. P. NIGHT WIRE TO THE TIMES.]

SACRAMENTO, Aug. 6.—Referendum petitions received at the Secretary of State's office late today made ... that the "blue sky" law, which was to have become effective ... 18, will be held up until submitted to a vote of the people, which ... be until the general election ... November, 1914.

The "blue sky" law was designed ... prevent fraud in the sale of stock ... securities to the public.

The petitions received from ... have brought the total over ... 68,000 signatures required to ... the referendum effective.

...Herself in Cell.

SANTA CRUZ, Aug. 6.—[By A. P. ...] With a blanket from her ... Mrs. Minnie B. Miller, ... C. C. Miller of Boulder ... committed herself to death today ... Miller and her husband ... sixty days in separate ... a drunken disturbance.

...WATER at your favorite ... Phone Main 8600.

The Pacific Slope.

Anti-Saloon Crusade.

JUDGE ENJOINS SALVATION ARMY

Petition of Seattle Hotel Proprietors.

Action Held on Spot for Quarter of Century.

Injunction Restrains Woman from Keeping Parrot.

[A. P. NIGHT WIRE TO THE TIMES.]

SEATTLE (Wash.) Aug. 6.—Superior Judge Humphries issued orders restraining the Salvation Army and Volunteers of America from holding services in front of a downtown hotel. The injunction was issued on petition of the hotel proprietors. The Salvation Army has been holding street services in the forbidden district for more than twenty-five years. Judge Humphries also issued an injunction restraining Mrs. William T. Lanning from keeping a certain noisy parrot within 100 feet of the domicile of Mrs. M. Ives. The complainant, Mrs. Ives, alleges that the parrot disturbs her perfect decorum until 3 a.m. when it breaks loose with shrieks and other redundant noises.

GIANT PLANT SHUT DOWN.

Report Said to Have Been Bought by Interests to Compete with Trust.

[SPECIAL WIRE TO THE TIMES.]

PORTLAND (Or.) Aug. 6.—[Exclusive Dispatch.] Following the rumored deal by which Standard Oil and Refining Company interests in the Pacific coast field would be merged with the Portland plant and distributing system, together with the refinery at Spokane, had been completed, the announcement was made today that the Portland plant and distributing system, together with the refinery at Spokane, had been sold to the Standard Oil Company and all managers, agents and employes dismissed.

It is reported that the Rothschilds, who control oil fields and plants in practically every part of the world, are behind the deal and that they will engage in a gigantic tussle with the Standard Oil Company for control of the Pacific Coast business.

The plan is to abandon operations in Portland and Spokane came like a thunderbolt from the clear sky, and were received here. George A. Douglass, secretary of the company and personal representative of A. B. Spreckels, who is the head of the Monarch interests, said the Monarch company was the last remaining independent oil concern operating in competition with the Standard Oil Company of the Pacific Coast, and its oil fields, refineries, rolling stock, steamers, distributing stations and other physical property are said to be worth fully $20,000,000 or more.

JUDGE FINES HIS SON.

Then He Obliges His Offspring by Paying It for Him.

[A. P. NIGHT WIRE TO THE TIMES.]

GLOBE (Ariz.) Aug. 6.—Justice Hinson Thomas fined his son $6, paid the fine and adjourned court to take the youth home this afternoon. Charles Thomas with five companions appeared in court on a technical charge of "larceny." The youths had gone "joy riding" on a railroad hand-car.

BORED BY LAVISH CARESSES.

Mrs. Lanning Sees San Francisco Business Man For Divorce Because of His Grizzly Bear Hugs.

[BY DIRECT WIRE TO THE TIMES.]

SAN FRANCISCO BUREAU OF THE TIMES, Aug. 6.—[Exclusive Dispatch.] Alleging that she is bored with too lavish caresses of her husband, Mrs. Louise Lanning, in a complaint secretly filed in the Superior Court, has instituted divorce proceedings against Edward M. Lanning, business man and member of the Olympic Club.

The complaint was filed by Attorney Lyders, representing Mrs. Lanning, and to further hedge the proceedings with secrecy, Lyders obtained from presiding Judge Dunne permission to seal the document.

Apparently Mrs. Lanning is ashamed of the uxoriousness of her husband. She alleged that he embraced her with the fervor and clumsiness of a grizzly bear. She alleges that moderation and temperance were not included in his bright lexicon of husbandly attentions, and that no woman in the world could stand such a surfeit of hugging. Her ribs have reached the breaking point, she alleges, and she has lived with him less than a year.

She says she was married to Lanning July 23, a year ago, and that she was compelled to flee from his embraces and find surcease in complete seclusion last April. Since that time, she adds, he has refused to contribute to her support, notwithstanding that she is ill and penniless. Property rights have been settled out of court.

ANGELENO STRIKES IT RICH.

Wanders Into Shushanna Placers Accidentally with Big Supply of Provisions as Strike Is Made.

[BY DIRECT WIRE TO THE TIMES.]

TACOMA, Aug. 6.—[Exclusive Dispatch.] Wandering into the new Shushanna placer district by accident, F. L. Hamsham, formerly of Los Angeles and a veteran of the Klondike and Fairbanks stampedes, was on the ground with thirty-five tons of provisions at the time the original strike was made on Discovery. C. M. Hamshaw, who returned this week from Alaska, received news of his brother's good fortune at Cordova.

"My brother went into the Shushanna and White River country about the middle of June to inspect copper properties that had been reported on unfavorably," said C. M. Hamshaw. "He took thirty-five tons of food and wearing apparel and made his base of supplies at a point thirty miles distant from the new strike. He was not looking for gold, but when the pay was struck he lost no time going in. From information I received at Cordova, he located close to Discovery and from messages relayed to me I judge the creeks are rich."

C. M. Hamshaw is an old sour dough. He has made 1908 trips over Chilkoot Pass and is en route to New York to arrange for development work. Both Hamshaws went to Alaska from Los Angeles, F. L. Hamshaw with food supplies which were worth 50 cents to $1 per pound at Shushanna, yielding him a fortune. Packers charge 40 cents per pound to haul the grub.

HUSBAND GETS A SHOCK.

Expects Reconciliation With His Wife and Is Served With Divorce Papers Instead.

[BY DIRECT WIRE TO THE TIMES.]

SAN FRANCISCO BUREAU OF THE TIMES, Aug. 6.—[Exclusive Dispatch.] Keyed high by the thought that when he arrived in San Francisco, last Thursday night, he had taken the first step that would lead to a reconciliation with his wife, Mrs. Carrie Ethelyn Metcalf, who has been here since January last, making her home with friends, James A. Metcalf, Montana and Idaho stock raiser, received a shock when he stepped from his room at the Stewart Hotel this morning.

While his eyes were scarcely opened he was served with a complaint filed in the Superior Court by Mrs. Metcalf, wherein she seeks an accounting from him of a fortune she entrusted to his care before and after their marriage in Michigan, fifteen years ago.

There may be a reconciliation, counsel for the wife admits, but it will not be until after the property rights of both have been determined in court or arranged by conference.

Service having been made upon the husband here he will be compelled to remain in San Francisco to defend the action. The only other course open is to effect a settlement with Mrs. Metcalf and then, probably, take her back home.

Had Metcalf been content to live apart from his wife she would not have been able to sue here or elsewhere than the residence of her spouse, at Glendive, Mont.

In November, 1897, the wife alleges she was a single woman, 19 years of age. In that month she and Metcalf became engaged to marry, but were not united until November, 1898.

At the time of the engagement Mrs. Metcalf says she was possessed of an inherited fortune from her parents in Ohio. A part of this, in cash, she asserts, she turned over to Metcalf before their wedding day, and more than $10,000 before 1905.

CITY TO RUN STREET RAILWAY.

ACCEPTS LINE AS A GIFT.

[BY A. P. DAY WIRE TO THE TIMES.]

SEATTLE, Aug. 6.—The City Utilities Committee of the Council decided yesterday to accept the offer of the owners of the Highland Park and Lake Burien Street Car Line to give the eight-mile stretch of electric railway to the city free of cost on condition that the city would keep it in operation. The railway was built at a cost of $124,000 and never did enough business to pay the operating expenses.

YOUR OPPORTUNITY

Sacrifice

Only $115 Per Front Foot

Choicest ocean frontage in Ocean Park, Venice or Santa Monica

100% Profit Sure

OCEAN AVENUE

Only $35,000 One-Half Cash FOR THIS

AUTOWAY | VICENTE TERRACE | AUTOWAY | FREMONT AVE.

19 20 21 22 23 24 25 26 27 | 18 17 16 15 14 13 12 11 10 | 1 2 3 4 5 6 7 8 9

APPIAN WAY

Only $115 Per Front Foot FOR THIS

28 29 30 | 31 32 33 34 35

OCEAN FRONT PROMENADE

AND THIS SAND

Schader - Wells Sole Agents

Office Corner of Fremont Ave. and Ocean Front Promenade

PACIFIC OCEAN

Sacrilege.

I.W.W. INSULT THE MOURNERS.

New Riot Narrowly Averted at Manwell Funeral.

Derisive Shouts at Militia Anger Citizens.

Places of Hop Strikers Are Being Rapidly Filled.

[BY A. P. NIGHT WIRE TO THE TIMES.]

MARYSVILLE (Cal.) Aug. 6.—The funeral of Dist.-Atty. E. T. Manwell who was killed last Sunday in the riot of hop pickers at Wheatland, was held here today under the auspices of the Masonic Lodge. A detachment of the National Guard of California headed the funeral procession. The funeral was the most largely attended in the history of the city and the streets were lined with people who bared their heads as the cortege passed.

A second riot was narrowly averted while the funeral was in progress, when a body of men, alleged to have been Industrial Workers of the World, shouted insults at the passing militiamen. Citizens near-by threatened the men and they departed.

RAISE HOP PICKERS' WAGES.

STRIKERS RAPIDLY REPLACED.

[BY A. P. DAY WIRE TO THE TIMES.]

WHEATLAND (Cal.) Aug. 6.—Durst Brothers, hop growers, announced today a flat rate of $1 per hundred pounds, for their pickers and no bonus. The rate which contributed to the discontent that culminated in Sunday's rioting and the killing of Dist.-Atty. E. T. Manwell, Deputy Sheriff E. Riordan, E. Donnelly of Sacramento and an unidentified negro, was 90 cents, with a bonus of 5 cents the first week, 10 cents the second week and 15 cents the third.

The protestants asked for a flat rate of $1.25, better sanitary conditions, and drinking water delivered in the fields. Water wagons today are running regularly and better sanitary arrangements are being made.

Pickers are now coming in to replace those who left following Sunday's riot, but the total number on hand is hardly sufficient to harvest the crop.

There was no violence or disturbance of any sort in Wheatland or the adjacent towns last night or this morning.

It is reported that small bodies of men who may be Industrial Workers of the World are camped at various places along the line of the Southern Pacific on either side of Wheatland, but no attempt has been made by any to enter the town.

That every precaution may be taken to keep the peace, prominent men of the town today are behind a movement to have at least a squad of militiamen remain until the hop-picking season at the Durst ranch is over, which will be in about two weeks. This matter was taken up with Gov. Johnson and with Adjt.-Gen. Forbes.

The provisional company of militia which is still on the ranch has had practically nothing to do beyond routine camp duty and this morning is going through practice drill.

Further excitement is not anticipated.

The Board of Supervisors of Yuba county last night offered the position of District Attorney made vacant by the killing of Manwell to Richard Belcher, a Marysville attorney. Belcher is now referee in bankruptcy for this district and this disqualified him from accepting the county office. E. B. Stanwood, deputy District Attorney, is now to succeed Manwell.

It is probable Ray Manwell, son of the slain District Attorney, will be made chief deputy.

The Attorney-General's office has offered to take charge of the vacant District Attorney's office pending the appointment of Manwell's successor.

WRITES HUNT FOR MONEY.

Spiritualist Tells Long Beach Man That Arizona's Governor Owes Him Fifteen Hundred Dollars.

[BY A. P. NIGHT WIRE TO THE TIMES.]

PHOENIX (Ariz.) Aug. 6. — Gov. Hunt received a letter today from Long Beach, Cal., and signed M. E. A. Jones, demanding $1500. Jones wrote that one of the star performers at a spiritualist meeting told him the Federal government had sent Gov. Hunt $1500 to pay for some land Jones held somewhere in Arizona. The Governor said it was all news to him.

THE CHOKING OF FREAKS.

Possibly Five Laws Will Be Suspended by Referendum According to Petitions Already Filed.

[BY A. P. NIGHT WIRE TO THE TIMES.]

SACRAMENTO, Aug. 6.—The operation of at least four, and possibly five laws, enacted at the last legislative session will be held up until the next general election by the referendum, according to announcement made today by Secretary of State Jordan.

Jordan said yesterday that 29,732 signatures had been received against the "blue sky" bill and 23,840 against the water commission act. To invoke the referendum 19,287 signatures are necessary.

Registrar Zemansky of San Francisco informed Jordan today that he would send about 10,000 signatures to the Iowa injunction bill which added to the 10,207 already on file in the Secretary of State's office assuring a referendum against this measure.

Zemansky already has petitions totalling about 30,000 names against the "non sale of game" bill. There are already on file in Jordan's office 9049 signatures against this act.

The working men's compensation and fishing license referendum petitions have been withdrawn from circulation in San Francisco.

The success of the petition against the "two to six" closing law depends largely on the number of signatures contributed by San Francisco. Only 2251 signatures are on file against this act.

Jordan said today he would keep open the office until midnight, August 10 to accept all petitions.

WEDDINGS FOLLOW ROMANCES.

Daughter of English Naval Captain and New York Girl Are Married In Tacoma.

[BY DIRECT WIRE TO THE TIMES.]

TACOMA, Aug. 6.—[Exclusive Dispatch.] Weddings have followed two interesting romances. On a recent Alaska cruise of the steamship Spokane, Laura Elliot Stapleton, daughter of Capt. Edward Pilkington Elliott, kane, Laura Elliott Stapleton, daughter of the late Admiral Sir George Elliott, met W. P. Mathews, chief engineer of the Spokane. Mrs. Marie E. Hart, official lecturer of the Pacific Coast Steamship Company introduced them. At Sitka they took the trip through Lover's Lane. Several days ago they were married at Trinity Episcopal Church, Seattle.

Engineer Mathews has resigned and will enter business at Portland.

Miss Vivian M. Raymond, of New York, daughter of M. B. Raymond, former theatrical producer, is the bride of Clark A. Jackson of Tacoma County Democratic Chairman, recently made chairman of the State Tax Commission by Gov. Lister. Jackson is a young lawyer trained in New York. During June Jackson visited Miss Raymond in New York. Last week he wired her to meet him in Spokane. She came accompanied by Mrs. Raymond. They were married at St. John's Episcopal Church, the mother and a Spokane newspaper friend being witnesses.

HELD AGITATE IN JAIL.

Seattle Socialist Gets Six Months for Talking too Much on the Street.

[BY A. P. NIGHT WIRE TO THE TIMES.]

SEATTLE (Wash.) Aug. 6.—Dr. Hermon F. Titus, a Socialist leader and agitator, was sentenced today to six months in the County Jail and a fine of $300 by Superior Judge Humphries for violating the court's order restraining street speakers.

Y. W. C. A. PAGEANT TODAY.

Pacific Grove Rings with Songs and Laughter of Several Hundred College Girl Delegates.

[BY DIRECT WIRE TO THE TIMES.]

PACIFIC GROVE, Aug. 6.—[Exclusive Dispatch.] The College Conference of Y.W.C.A. girls is on. Three hundred and sixty girls are on the grounds with more coming from Nevada, Arizona and the farthest confines of California. Classes until noon, luncheon, then the silent hour and an afternoon of recreation at beach and shore.

"Love divine all love excelling," rang to the rafters of Administration Hall as Dr. Day opened his address on "Modern Christianity." He urged his hearers to cling to the truth.

Today there is much talk of costumes for the pageant tomorrow and detached groups are practicing the choruses. The dormitories crown the tops of the sand hills and consist of long tents with a corridor running the length of the center from which fourteen rooms open to the outside.

The dining tent is a large circular affair, presided over by Mrs. Wilson and six assistants. It holds fourteen long tables. The meals are excellent, and varied by the lilt of song or "rah rahs." Pacific Grove friends supply the tables with flowers.

The camp is guarded by a picturesque vaquero, Hitchcock, in chaparejos, sombrero, flannel shirt and full cowboy equipment.

Last night Mrs. Bremmer lectured on Immigration. She proved that in two more generations the common schools will have converted the descendants of all foreigners in the United States into patriotic American citizens.

Tonight, Miss Margery Matthews, lately returned, talked on Japan. Miss May Bentley, daughter of the late Rev. Robert Bentley, had many interesting things to tell of India, where she has spent five years.

Mrs. John F. Merrill, Mrs. Kell and the whole board of patronesses confess to "having the time of their lives." The zest with which they enter into the life of the place vies with the enthusiasm of the girls themselves. Dr. and Mrs. Aked will be the guests of Mrs. John Merrill over the pageant tomorrow.

East San Pedro Postmaster.

WASHINGTON, Aug. 6.—[Exclusive Dispatch.] The appointment of Daisy S. Shutt as acting postmaster at East San Pedro has been approved.

$25.00 YOSEMITE and "BACK"

From Southern California points west of Redlands

ON SALE DAILY DURING AUGUST

Return Limit Thirty Days

Spend your vacation in Yosemite—near to Nature's heart—among the pines and oaks—by the side of the tumbling Merced River—in the shadow of El Capitan—

YOU CAN DO AS YOU LIKE—

Take easy walks on the floor of the valley—

Hike over the trails for a few hours or days—

Ride over the trails on sure-footed mules or drive on the floor of the valley in easy carriages—

—Fish for trout within a quarter of a mile of camp, or go twenty miles in the mountains after them—

Or you can just loaf—sit in a camp chair or lie in a hammock—eat and sleep—and be glad that you are there—

THE TRIP IS EASY.

Leave Los Angeles 9:40 p.m., arrive El Portal the following evening and in the valley the next day before noon. Every minute of the trip is a thrill.

Southern Pacific

THE EXPOSITION LINE 1915

Los Angeles Offices: 600 South Spring Street. Phones: Home 10171—Main 8322 Station Fifth and Central Ave.

WESTERN UNION TELEGRAM

THEO. N. VAIL, PRESIDENT

When you lift the receiver of a Bell telephone and call "Western Union" you are in communication with all the world.

THE WESTERN UNION TELEGRAPH COMPANY

Still In The Lead

For over fifteen years Grape-Nuts, the pioneer health cereal, has had no equal, either in flavor or nutrition.

Thousands of families use it regularly because

Grape-Nuts

Has qualities which make it the ideal food—

Delicious Flavor,
Rich Nourishment,
Quick Preparation,

and withal, easily digested.

Grape-Nuts and cream, in place of heavy, indigestible food, helps to make one cooler and more comfortable on hot days; and builds body and brain in a way that gives zest and energy.

"There's a Reason" for Grape-Nuts

Sold by Grocers everywhere.

STRONG WORDS

From a Doctor with 40 Years' Experience.

"In my 40 years' experience as a teacher and practitioner along hygienic lines," says a California physician, "I have never found a food to compare with Grape-Nuts for the benefit of the general health of all classes of people.

"I have recommended Grape-Nuts for a number of years to patients with the greatest success and every year's experience makes me more enthusiastic regarding its use.

"I make it a rule to always recommend Grape-Nuts, and Postum in place of coffee, when giving my patients instructions as to diet, for I know both Grape-Nuts and Postum can be digested by anyone.

"As for myself, when engaged in much mental work my diet twice a day consists of Grape-Nuts and rich cream. I find it just the thing to build up and keep the brain in good working order.

"In addition, Grape-Nuts always keeps the digestive organs in a perfect, healthy tone." Name given by Postum Co., Battle Creek, Mich.

Strong endorsements like the above from physicians all over the country have stamped Grape-Nuts the most scientific food in the world.

PUBLISHED BY
THE TIMES-MIRROR COMPANY
OFFICERS:
H. G. OTIS, President and General Manager.
HARRY CHANDLER, Asst. Gen. Mgr. and Treas.
HARRY E. ANDREWS, Managing Editor.
F. X. PFAFFINGER, Assistant Treasurer.
MARIAN OTIS-CHANDLER, Vice-Pres., Secretary.

Los Angeles Times

EVERY MORNING IN THE YEAR.
Daily, Sunday and 32-Page Illustrated Weekly.
Daily Founded Dec. 4, 1881—32d Year.

OFFICE:
New Times Building, First and Broadway.
LOS ANGELES (Loce Ahng-hayl-ees)

Entered at the Postoffice as mail matter of Class II.

A FUGITIVE FIREBUG.

David Korshak is a fugitive firebug, who was employed by the Chicago arson trust in conjunction with Israel Schafner. When the operations of the arson trust were disclosed its members furnished Korshak with money and sent him to Canton, China, where they remit him $200 per month in order to prevent him from returning and becoming State's evidence against him. Exiled for his country's good, maybe.

A NICE LONG NAME.

Madam Lazarovichhrebelianovich writes to the New York Sun booming the Danube Aegean Canal, a projected inland waterway which is to connect Hamburg with the Mediterranean and save 1500 miles in reaching the Suez Canal. The lady has one advantage over people with shorter names. She will never receive a letter with the seal broken and an indorsement "opened by mistake by Jane Brown."

CORONIUM.

The uplift of the human race is going on rapidly; nothing gives us more satisfaction than to chronicle the results of this universal uplift. The ever-higher planes to which we keep elevating ourselves are a constant source of pleasant contemplation for everyone concerned. But all this is a mere bagatelle compared to the latest uplift promised us by triumphant science.

Coronium, the lightest element known, makes the specific gravity of hydrogen look like a leaden weight. Now humanity can be uplifted literally as before it was only uplifted metaphorically, through the power of the imagination. At last we possess a power that can really "raise a mortal to the skies," whereas our balloons and aeroplanes too often simply "draw an angel down." May we have a plentiful supply of coronium handy when our spirit starts on its last heavenward flight!

END OF SILK STRIKE.

The strike of 25,000 workers in the silk mills at Paterson, N. J., lasted from February 25 to July 30. The net results of it have been tabulated and published. The workers lost $5,250,000 in wages. The manufacturers lost their spring and summer orders, amounting to many millions. Many small tradespeople went to the wall because they could no longer carry on business on the credit system.

The general strike committee gave up the contest and sanctioned the return to work of the striking weavers and dyers shop by shop.

Some 3500 I.W.W.'s thereupon, under the leadership of the notorious Bill Haywood, protested against the abandonment of the strike. The protestants were nearly all foreigners. They blamed the abandonment of the strike to the American and Hebrew workers. The 3500 I.W.W.'s are arranging to picket and boycott the 15,000 who returned to work. The strike has been utterly profitless to everybody except Gompers and other leaders who, in the beginning of it, received liberal contributions for misadvising the workers.

BOGUS ACTION.

An enterprising New York lawyer has given ambulance-chasing attorneys points in their profession. In 1904, 1905 and 1906 he began several thousand suits against the city in the names of parties who alleged that the walls, foundations and decorations of their buildings were damaged by the defective construction of sewers. The names of the plaintiffs were obtained from signs, from the city directory and from the assessment roll. They did not know that suits had been instituted in their names. The city, in a number of instances, settled the suits with the lawyer for a small sum. The fraud was disclosed by a discovery that in several instances the property described was a vacant lot, and in other instances the plaintiffs never existed.

Thereupon the District Attorney went after the enterprising lawyer and procured his conviction and disbarment for fraud. The culprit retired with his ill-gotten gains to a cranberry farm in Massachusetts, and the suits slept for several years until the other day when, on motion of the District Attorney, they were stricken from the calendar. The pettifogger got a part of his fees at any rate.

BREAD ON THE WATERS.

After many days the bread cast upon the waters has been returned to a philanthropic patrolman in Sacramento. Some loose change, handed out two years ago to a hungry hobo, has by that hobo been returned to the charitable policeman. We do not record the payment of this forgotten debt as an instance of a successful financial transaction. But as something better than the usual interest paid for a short time loan, we offer our congratulations to the patrolman and the hobo. It shows that gratitude and a sense of obligation may be found in the most unexpected quarters and that behind an official exterior may beat a very human heart.

We don't suppose that the Sacramento "easy" had any intention of laying up for himself treasure in heaven; for this reason, however, he probably has done so. Nor do we advise any general attempt to gain heavenly consideration by such methods. As a rule handing out quarters to needy hobos blesses neither him that gives nor him that takes. Only because of its rarity do we consider the incident worthy of comment. Were this the rule, instead of the exception, all the rivers would be bridged with loaves of bread, and giving would become merely a commercial transaction.

GOVERNOR JOHNSON'S SPEECH.

There are three questions of national import before the American people: The tariff question, the currency question, and the Mexican question. The Democratic party, as represented by the national administration, favors the Underwood tariff, the Glass currency bill, and non-recognition of President Huerta. The Republican party, as represented by its Senators, its Congressmen, and its newspaper reporters, opposes the Democratic tariff and currency bills, favors compliance with the law of nations by recognizing Huerta as President de facto of Mexico.

What is the attitude of the Progressive party on these questions? There are two men who, it may be assumed, have the right to speak for the Progressive organization—its late candidates for President and Vice-President, Theodore Roosevelt and Gov. Hiram W. Johnson. Col. Roosevelt is secluded somewhere down in the Indian country of Arizona, out of the reach of newspaper interviewers and far from a telegraph wire. It may be noted that for weeks before his voluntary exile, the colonel checked his ordinary volubility, kept his lips tightly sealed concerning current political topics, and had an attack of pen paralysis when requested to write about the tariff, the currency, or the Mexican situation.

In the absence of the big Bull Moose, the little Bull Moose became the spokesman of the Progressive party; and that he might find a legitimate opportunity for the expression of its purposes, a public Progressive banquet was given in this city on Tuesday night at which Gov. Johnson was the only speaker. The committee in charge wisely sought to avoid the possible indiscretions of speeches of Gates (Ajar) and Rowell the chattering, and Earl the preposterous, so they made of the Governor the Sir Oracle, at the opening of whose lips no other dog should bark.

The Governor opened his lips, but he did not open his mind. In over 5000 carefully-selected words of prose, and eight lines of doggerel, he indulged in more or less interesting reminiscences of what the Progressive party had done, and he seasoned his discourse with the usual references to the big four known as "Special Privilege," and "Big Business," and "Predatory Wealth," and "Leathsome Capitalism."

But he did not say whether his Progressive party is in favor of protecting the wool and beet sugar and citrus fruits of California from Australian and Cuban and Sicilian cheap-labor competition. He did not say whether it is in favor of a constricted or an expanded national currency.

Concerning the Mexican situation, all that the orator had to say was that the national administration has "a foreign policy vacillating and uncertain," and that "one word of Theodore Roosevelt was worth an army under Woodrow Wilson." The Governor did not intimate what that word would be or to whom or in what direction it would be spoken.

Mr. Johnson did not outline the purposes of the Progressive party for the future, and, in speaking of its past achievements, he was exceedingly discreet.

"He wired in and wired out
Until he left the mind in doubt
Whether the snake that made the track
Was going forth or coming back."

He had the audacity—for it was audacious to smite the American civilization of the twentieth century in the face—to say that the French revolutionary reign of terror was of "lasting benefit to liberty and to human kind." He eulogised Rousseau's sentimental praises of barbarism as "the loosening of the imprisoned thought of France." He quoted Emerson's sentence that "Every revolution was first a thought in a man's mind," and he intimated that it was a thought of the Hiram Johnson mind, born three years ago, that, planted like a seed in the generous soil of California, has:

"Risen and cleft the soil,
And grown a bulk of spanless girth
That lays on every side a thousand arms
And rushes to the sun."

California Progressivism, as expounded by Gov. Johnson and his allies, is allied with Socialism and permeated with its foolish maxims. Its permanent triumph would recede California to a lower civilization, not advance her to a higher.

What has the Progressivism of Johnson and Earl wrought for California? Has it put bread into a man's mouth or hope into a woman's heart? Have the mischievous laws it has enacted and the fool laws it has projected had any other result than to make California a target for the jeers of a nation? Does the workman's compensation law—which is filled with menace to employers—promise to be of any substantial benefit to injured employees? Will the "blue-sky law"—if it shall escape destruction by the referendum—benefit honest business or prove other than an obstruction to progress?

Of what earthly use to anybody will be the report of the commissioners sent to Germany and France to investigate the rural credit system there. These gentlemen speak neither French nor German, and if they did, all that they could hear and repeat has long ago been translated into English and printed in pamphlets that may be obtained at any book stall.

Of what use to anybody will be the report of the costly commission appointed to harass the farmers of California by investigating their title to the water with which they have irrigated their acres for many years?

The history of the Progressive legislation of the late Progressive Legislature of California is a history composed of unwise laws that the Legislature passed and Gov. Johnson signed; of a fraudulent law which he signed, although it did not pass; of foolish, meddlesome laws which he declined to sign only because there was not money enough in the treasury to carry them out, and of projected laws which were so inconceivably ridiculous that even the indurated stomachs of Progressive legislators rejected them.

The Progressive party of California, on the first anniversary of its birth, is a mighty sick infant. There is but little left of it except its squall, and all the one-dollar banquets and two-dollar speeches of its priests and sponsors will not keep it alive until 1916—maybe not until 1914. Wait and see.

The Drive.

WILSONIAN STUPIDITY.

John Lind visits Mexico not as an envoy of the United States, but as a private representative of the personal views of Mr. Woodrow Wilson, citizen. He has no more official status than if he had been appointed as a representative of the views of Andrew Carnegie, citizen. President Huerta has, under the law of nations, a perfect right to allow Mr. Lind an opportunity to cool his heels in an anteroom of the National Palace, waiting for an audience which may or may not be given. The Mexican President has a right to refuse to see Lind at all. He has a right to direct that the door be slammed in his face. He has a right, under the Mexican Constitution, to order the deportation of Mr. Lind from Mexico as a foreigner whose conduct is objectionable to the government of Mexico. Though Gen. Huerta will probably do none of these things, the fact does not alter the status.

President Wilson is so permeated and stuffed with the conceit that he is superior to all law, whether international, constitutional or statute, that he calmly violated the maxim that one cannot eat his cake and have it, too, and cannot blow hot and cold in the same breath. It is doubtful now whether even a belated recognition of Huerta as the President de facto of Mexico would induce that official to listen to any suggestions whatever of mediation. In controversies between nations, or between private parties, a suggestion of arbitration must emanate from the parties to the controversy, and not from a volunteer arbitrator.

By performing his plain duty of officially recognizing President Huerta as the Chief Executive of Mexico, as the man in control of its capital, its army, its navy and its treasury, and as a President who is recognized as such by its Congress and its courts, President Wilson might do much to safeguard the lives and property of Americans in Mexico, even if he did not persuade the combatants to accept mediation. By insisting upon non-recognition because he does not approve of the methods by which Gen. Huerta became provisional Executive of our sister republic, President Wilson is posing as an egotist of monumental proportions, and is making it harder for those of our countrymen whose lives and whose property are endangered by the continuance of civil war in Mexico.

WATCH JAPAN.

Japan will bear watching. No greater mistake could be made by American statesmen than to judge an oriental people by occidental standards. Courtesy and politeness, general professions of friendliness, will mark the diplomatic relations between Japan and the United States—as far as the Asiatics are concerned—up to the breaking point of those relations; as Russia found out to her cost when the claws flashed from behind the velvet cushions with unexpected feline swiftness. Japan will never declare war against America.

Nevertheless she will stand watching in Mexico, in China, in Hawaii and on the Pacific. Our Anti-alien Land Bill, directed against the activities of the yellow men in a white man's domain, has given the Mikado's government a distinct grievance, to be made use of should the occasion serve. Japanese fishermen on the Fraser River have already resorted to the violent gun tactics of the I.W.W.'s in an attempt to force a strike against the canneries. A spirit never before manifested by these urbane orientals has been aroused by the action of Gov. Johnson and his automatic Legislature in Sacramento. In this respect conditions in California and in British Columbia are identical.

Japan will bear watching in China. Should the new Chinese republic founder in the stormy waters of revolution and counter-revolution, the fine hand of foreign diplomacy will be seen in the disaster. Emissaries of the Mikado are known to be fomenting trouble in Southern China; Japanese agitators are at work among the native population of Hindoostan. The white world has not yet felt the full disaster of the Russian defeat at the hands of an Asiatic power. Only the peaceable character of the Chinese and their dislike for their island neighbors are averting the day of "the yellow peril" forecasted by the Emperor of Germany, when Roosevelt persuaded Russia to accept peace terms dictated from Tokio.

Japan will bear watching in Hawaii. Already the number of Japanese domiciled in and around Honolulu has reached alarming proportions. But for an unreasonable prejudice the farm and plantations work in the islands could have been done just as efficiently by the quiet, honest Chinaman as by the persistent Jap. We have no possible rupture pending with China. Every Jap in our Pacific possessions will be on the side of his native land should a clash occur over the mastery of the Pacific. Moreover, in such a contingency the Japanese statesmen will use the unnatural treaty entered into by Great Britain with a yellow race to force their "white ally" into the conflict. To be made applicable on the Pacific, this treaty will not need straining as far as the British are straining the Hay-Pauncefote treaty to make it apply to the Panama Canal.

Japan requires close watching in Mexico. The refusal of President Wilson to recognize the Huerta government leaves no legal authority with whom the United States could lodge a protest should the Federals allow Japan to establish a naval base on the shores of Magdalena Bay. The only course open would be a war with the whole Mexican people. President Wilson's policy of non-recognition of any government in Mexico simply enables Japan to force us into open hostilities with our southern neighbor, so forming against us a possible British-Japanese-Mexican alliance.

Huerta needs money. Let Japan make the golden bait tempting enough and she will secure the coveted foothold on Mexican soil. President Wilson will then find that he has simply avoided a sentimental Charybdis to be seized by a very vigilant Scylla.

All these considerations point to the absolute necessity of establishing a strong naval base on the coast of California, to the concentration of our finest warships in Pacific waters and to the immediate strengthening of our navy. Such a policy will check any ambitions entertained by Japan of making herself mistress of the Pacific, or any attempt to take advantage of present international relations. The best place to watch Japan is from the deck of a dreadnought in the harbor of San Pedro. There will be no war with Japan as long as the Democratic administration adopts a wise and firm attitude.

UNCLE WALT.

The Poet Philosopher.

Had Father Noah been quite wise he would have killed the pair of flies that roosted in the ark; he let that pregnant duty slide while he and Shem and Japhet tried to navigate their bark. Two flies were all there were, all told! And Noah might have knocked them cold with one good husky swat; he had the chance—he let it slip while he went mooning round his ship—the knowledge makes me hot! And ever since, the sons of men have toiled and wrought and toiled again, to kill the measly flies; the more we kill the more we find, the more we knock the blamed things blind, the more their legions rise. We're all, like Noah, more or less responsible for the distress that makes all hope seem vague; we see some ugly things alive, and let them live and grow and thrive until they are a plague. We calmly view the noxious weeds, and habits bad, and evil deeds, which breed so beastly fast! We let them grow and multiply as Father Noah did the fly, and kick ourselves at last. "A stitch in time," the poet said (he had a long and shapely head,) "will save you nine, by gum." And nothing truer will you find in all the years that lie behind, or all the years to come.

WALT MASON.

[Copyright, 1913, by George Matthew Adams.]

Did Good Work.

[Kansas City Journal:] "Is a college education a success for girls?"

"It was a brilliant success in the case of my daughter. She is to marry one of her professors this week."

An Undesired Compliment.

[Judge:] "Men are really too mean for anything!"

"What's the trouble now?"

"Why I asked John for an automobile today and he said that I must be contented with the splendid carriage that Nature has given me!"

DOMESTIC FELICITY.

BY ALMA WHITAKER.

Domesticity is getting fashionable again. It became horribly demode at one time and during the last decade it lost cast entirely and was always described as "suburban" or "middle class" if not actually outre in smart circles.

Babies of any kind were considered bad form, and those of us who were thoughtless enough to acquire them did our best to keep them in the background in the same way that we concealed our second-rate relations. Prospective mothers were always spoken of as "poor things" among their women friends and sentimental old ladies who simply would make embarrassing inquiries anent young married people were invariably snubbed as they deserved.

A number of important gentlemen found this state of affairs a fruitful source of public discussion and many and varied were the reasons ascribed. In America the men were blamed because they spoiled their wives so luxuriously and bought them rather than won them. The women simply declined to become mothers for men they did not love—and very few American women loved their husbands, it was declared. In England, on the other hand, the suffragettes took all the blame. In France, of course, the trouble was ascribed exclusively to vice, while Germany is still a little confused as to what can possibly have been the cause there.

But svelte lines and slit skirts notwithstanding, domesticity is positively returning to grace. The signs are unmistakable. Roosevelt has held his tongue on this subject for quite a while now and if he can only be persuaded not to help the good work along, domestic felicity may be once more established in the land.

The race-suicide alarmists will not be able to take credit for the revival. Nor the anti-suffragettes, nor Shaw, nor even Barrie. Even the municipal markets play no part in the great change of heart that is coming o'er the female of the species.

The women's clubs are responsible for it. Domestic felicity is to become a cult. Literature and the drama, politics and hygiene, have each in turn been thoroughly overhauled by these centers of knowledge and research with the most satisfactory and far-reaching results. And their secret has been the Cult of Culture. Even the churches could regain their ascendency and influence if they could only become a cult.

Child culture, a subject which has received the deepest attention of the women's clubs, has led by natural stages to husband culture. As the women became more splendidly well-informed, more intellectually refined, the barbarous vulgarity of the average husband became distressingly apparent. For a time the women rather enjoyed this odious comparison in their favor. But by-and-by a few enterprising females found an intellectually inferior husband rather trying and decided to try to raise the quality of the breed. And in course of practice it was discovered that this could positively only be attained by kindness. You can't nag a man to culture, but he can often be sweedled into it.

It also became apparent that no children at all, or vulgar, untrained, neglected children, were apt to detract a little from a woman's prestige. If she hadn't any children child culture lectures seemed a little superfluous and unwarranted. If she had any it seemed only logical that she should be expected to apply a little of her earnestly-acquired knowledge. Of course she could cut out the child culture lectures, but they had become a cult—and it is better to be out of the world than out of the fashion.

So now we are passing into the new era of domestic felicity. There is the most indubitable evidence that it will be all the rage a few months hence. The thing will be run systematically, scientifically, hygienically, with all the desirable concomitants of refinement and culture, with quite a modicum of sentiment and possibly a soupcon of love.

The cult of domestic felicity calls for one or two fundamental essentials—a wife, a husband, one, and preferably two, children, a home, and a bank account. Successful exponents of the cult will, however, have much scope for interesting variety of attainment, and as it becomes more established, some definite idea as to how large a part love may play in the new domestic drama will doubtless unfold itself.

Already a number of society wives have taken to patting their husband's hands in public, besides being photographed with their children, if any, or taking a deep interest in other people's. Society debutantes have started in well by taking up the cause of the dear little orphans, and children, a shade overdressed perhaps, but looking quite too fascinating, are frequently seen with their mammas in the dining rooms of the smart hotels and country clubs.

It is an interesting and charming revival and fond mammas, like girls with red hair, are breathing happily with the knowledge that they are in style again.

The effect on husbands is amusingly disconcerting—at first. But they are an adaptable race and, if they can only keep the culture within bounds, they will assuredly hasten to make hay while the sun shines.

Power of the Czar.

[Washington Post:] "The Russian government is essentially an absolute monarchy, although it has a so-called constitutional function in the Duma," said R. A. Little of St. Louis, recently returned from a long stay in the principal cities of that country, at the Shoreham. "The Czar has the power at any time to dispolve the Duma, and he has done it on several occasions. He has the power to enforce his policies in all parts of the empire, and he does. The most recent instance of this was when he insisted, through his ministers, of course, that those officers, who correspond to our County Commissioners, should be approved by the Duma, and he won. Russia, with its big preponderance of peasant population, almost wholly illiterate, needs a strong, unhampered hand to direct, otherwise there would be chaos. The creation of the Duma, or national legislative body, satisfied the clamorings of the mob, and while it exercises the rights given in its creation, it is practically powerless to legislate without the approval of the Emperor."

Better Than Writing.

[Life:] Briggs: I see that Hilpin took a course in short story writing and has been quite successful at it.

Griggs: What do you mean? I happen to know that he hasn't been able to write a successful short story.

"My dear boy, that's nothing. He's gone into business for himself as a teacher in short story writing."

Pen Points: By the

The drug stores are already ... to clean a straw hat.

Some doubt as to the real ... Lamar. It may be J. Burke ...

Why not organize a rescue ... the benefit of Albert Jeremiah ...

A bit of catnip tea for that ... nese republic, please. Or has it ... pains?"

They're passing the hat for ... Texas. Isn't it great to be the ... tional beggar?

It remains to be seen whether ... I. Diggs, the architect, has a ... concrete defense.

Isn't it about time for some ... a shot at King Alfonso or explode ... under his carriage?

With peace in Mexico the ... be compelled to go back to ... would be hard, very hard.

Have you subscribed to the ... collected in the interest of ... enterprises in Los Angeles?

The geographical center of ... States it at Ft. Riley, Kas. ... all know where Ft. Riley is.

It is understood that Jo... ter politics by being a ... ernor of Texas. Help! Help!

But suppose President Hu... ex-Gov. Lind first and ... That would be the Mexican of it.

So far that "cheap Austr... not flooded the Los Angeles ... dently somebody made a bad ...

Hayti has accepted the Bry... Now, if it can be worked ... peace at home in Hayti it will ... investment.

The man who invents a ... can be started off as quickly ... as a run can be started on a ... a lot of money.

Col. House has been sent ... for suitable residences for ... resentatives. So there is ... name, after all.

The Mexican situation ... two men out, the score a ... full, and a slugger at ... likely to happen.

It will hardly lie in the ... foreign nation to ask what ... do about Mexico when nobody ... they are going to do with the ...

Just in order to keep in ... Little Holland is experimenting ... sis. Queen Wilhelmina ... curtain lecture to the ...

This is the time of year ... folks consult their bank ... up the time-tables with a view ... few days off. And one is just as ... as the other.

Fifty-four years ago, ... Edwin L. Drake struck ... Penn. What unnumbered ... lars have been pumped out of ... since that time!

The pay of the Secretary ... $33.33 a day. That ought ... to furnish ham sandwiches ... or consent of any other ... to the lecture platform.

The contention whether ... is a citizen of the United ... land indicates the truth of ... of which the Laird of ... that it pays to advertise.

England has probably ... much expense trying to ... suffrage movement that ... afford to spend any more ... Pacific Exposition. Poor old ...

The University of ... brows say that they have ... of the truth of the story of ... nothing; we read it in the ... Does the Bible need the ... entists?

A critical literary ... to The Times marvellously ... cent photographic "missing ... by this journal in the case of ... and Max Nordau, respectively. ... enough, we admit; but the ... be charged with easy ... Lydia Pinkham on a ...

I HAVE LOVED FLOWERS THAT ...

By Robert Bridges, the New Poet ... of England.

I have loved flowers that fade
Within whose magic tents
Rich hues have marriage made
With sweet unwedded scents.
A honeymoon delight—
A joy of love at sight.
That ages in an hour.
My song be like a flower.

I have loved airy that die
Before their charm is o'er
Upon a liquid sky
Trembling to silence—
Notes that, with pulse of fire,
Proclaim the spirit's desire.
Then die and are nowhere.
My song be like an air!

Die, song, be like a bank
And wither like a weed
Fear not a flowerless mead.
Dread not an empty sky
Fly with delight, fly soon
'Twas thine love's tune to croon
To feast; now on thy way
Beauty shall sing a day.

"Quien Vive."

WAR PRISONERS WOMEN, BABIES.

...fee and Cigarettes Are Their Interest Here.

...rds and Whiskers Galore; Border English.

...onel's Pointed Reply to Pointed Question.

Gen. Francisco I. S. Escadrone and ... Mexican Federals, including eight... commissioned officers, 170 ... men, fifteen women, eight babies ... a set of twins, en route from Ft. ... to Ft. Rosecrans, near San Diego, ... charge of troopers of the Second ... Cavalry, greeted Los Angeles yes... evening with a "Got the ... it's, be?"

Gen, or rather the masculine portion of the motley contingent, had things to say, for the per cent... volubility, as whiskers, was ... but the quoted, refined bit of ... doubtless a survival of section ... days—was about the most under... bit of English they vented ... here.

Escadrone, ranking officer of ... party, swarthy, undersized, uni... for the nonce as a Mexican ... of the plainest kind, evidenced ... of the best variety of border ... but was far more interested ... gallons of coffee that was ... doled out, than in the questions ... interviewer.

ESCADRONE'S VIEWS.

"How do Mexicans feel about med..." asked the interviewer.

"Enough," replied Escadrone, with ... cup of coffee.

"What are conditions along the ... der?"

Escadrone gave an imitation ... chicken imbibing liquids.

"There is going to be the next Presi... of Mexico," persisted the inter..., taking advantage of a tem... paucity in Escadrone's supply ... fluid.

"How the hell do I know?" replied ...

Some put the finis on the interview, ... hurriedly as Escadrone immediately ... addressed himself in search of another ... cup of coffee, by diving into a knot ... persons gathered about a five... can of the sizzling liquid.

A travel-stained, their uni... threadbare and patches, with ever... predominating, the hostages of ... United States arrived at the Ar... station shortly after 5 o'clock ... picturesque collection of rolling ... that included a Nor-Oester de... express car for the feminine ... of the contingent—these last ... the wives of prisoners—two ... Pacific baggage cars for ... equipment, and five El Paso ... Southwestern passenger coaches ... quarters.

The party is part of a contingent ... Federals and refugees that ... came the border at Naco, Ariz., ... the fight at Nogales. They ... rounded up by the Second United ... Cavalry and confined at Ft. ...

The arrival of a fresh contingent across the border last week ... a transfer of the first ... from the cramped quarters at ...

Orders from Washington, they ... loaded into two trains for Ft. ... One of these trains was ... over to the Santa Fe at Colton ... morning; the other train, in ... of Capt. Roger S. Fitch and ... troopers of the Second United ... Cavalry, was run in here and ... over to the Santa Fe.

While the train was here, troopers ... guard, while Capt. Fitch and ... took charge of a small ... that loaded aboard eight five-... cans of coffee that had been ... by wire.

The party turned over to the Santa ... Division included Col. Emilio ..., the famous leader of ... and Lieut.-Col. Manuel Reyes, ... commanded the Federalists in ... stand against an over... body of rebels at Nogales.

Theaters—Amusements—Enter...

OROSCO'S BURBANK THEATE...
3rd Crowded Week of This Sensation...
The Burbank stock company offers the famous ...
"MADAME SHER...
ALL GIVE THE BIGGEST HIT IN THE HISTORY ...
Burbank prices: Nights 75c, 50c and 75c. Matin...

OS ANGELES' Newest & Most Beau...
MOROSCO BROADWA... MATINEES
Between Seventh and Eighth Sts. Phone...
YOU WANT TO SEE THE FINEST COMEDY OF T...
ST KOLKER, and the Morosco company's performa...
"OUR WIVES." Prices: Nights, 25c, 50c and ...
25c, 50c and 75c.

AMBURGER'S MAJESTIC THEA...
WEEK BEGINNING NEXT MONDAY NIGHT, AUG...
the Messrs. Shubert take pleasure and pride in pres...
actor.
JOHN MASON
In Augustus Thomas's Master Dramat...
"AS... TH...
Nights, Nights and Saturday Matinee 50c to $2. Wednes...

MPRESS THEATER— Sullivan ... SPRING ST...
It's Some S...
VAUDEVILLE'S FINEST MUSICAL ACT
The Exposition Four
"The Trainer"
Marcou
A RIOT O...
White's A...
Lightne...
Raym...
20 & 30c—Other Fine New Features

OZART THEATER— Grand ...
Now "TRAVEL PICTUR...
Prices: 1 to 5, 7 to 11. Prices: Matinee 10c; Even...
AT THE CAWSTON OSTRICH F...
SOUTH PASADENA. See the gigantic ostriches swallow w... hooks and chains. A most unusual sight. South Pasade... Electric at S. P. Depot or at our city store, 752 Broadway.

Pictorial Part.

...h Local Events, Illustrated.

Glimpses of Life by Day and Night

The Los Angeles Times

...XIIRD YEAR. THURSDAY MORNING, AUGUST 7, 1913.—4 PAGES. PART III.

"Quien Vive."

...AR PRISONERS WOMEN, BABIES.

...s and Cigarettes Are Their Interest Here.

...ch and Whiskers Galore; Border English.

...'s Pointed Reply to Pointed Question.

...Province I. S. Escadrone and ...an Federals, including eight... ...mmissioned officers, 170 ...fifteen women, eight babies ...set of twins, en route from Ft. ...R. Rosecrans, near San Diego, ...d troopers of the Second ...alry, greeted Los Angeles yes... ...reeting with a "Got the ...h in?"

...r rather the masculine por... ...of the motley contingent, had ...ings to say, for the per cent... ...mobility, as whiskers, was ...to be quoted, refined bit of ...ionism a survival of section ...ism—was about the most under... ...ble of English they vented ...selves.

...Escadrone, ranking officer of ...party, swarthy, undersized, uni... ...ed by the nonce as a Mexican ...of the plainest kind, evidenced ...of the best variety of border ...but was far more interested ...galloss of coffee that was ...ed out, than in the questions ...interviewer.

ESCADRONE'S VIEWS.

...at Mexicans feel about med... ...ent the interviewer.

...," replied Escadrone, with ...of coffee.

...ne conditions along the ...

...Escadrone gave an imitation ...ns imbibing liquids.

...going to be the next Presi... ...," persisted the inter... ...ssary advantage of a tem... ...ply in Escadrone's supply

...ell do I know?" replied ...

...the finis on the interview, ...Escadrone immediately ...self in search of another ...ffee, by diving into a knot ...gathered about a five-... ...of the steaming liquid, ...wet-stained, their uni... ...and patches, with over... ...ming, the hostages of ...States arrived at the Ar... ...shortly after 5 o'clock ...ensive collection of rolling ...furnished a Nor-Oester de ...ence car for the feminine ...the contingent—these last ...ories of prisoners—two ...baggage cars for ...ipment, and five El Paso ...western passenger coaches

...a part of a contingent ...Federals and refugees that ...the border at Naco, Ariz., ...the fight at Nogales. They ...up by the Second United ...and confined at Ft. ...arrival of a fresh conting... ...across the border last week ...transfer of the first ...the cramped quarters at ...

...from Washington, they ...ten, two trains for Ft. ...One of these trains was ...to the Santa Fe at Colton ...the other train, in ...Capt. Roger S. Fitch, and ...men of the Second United ...they, was run in here and ...to the Santa Fe.

...train was here, troopers ...with Capt. Fitch and ...in charge of a small ...loaded aboard eight five... ...cars of coffee that had been ...

...turned over to the Santa ...Col. Emilio ...famous leader of ...Col. Manuel Reyes, ...the Federalists in ...stand against an over... ...rebels at Nogales.

UNSHAKEN FAITH.

Capitalists Continue to Invest in Choice Real Estate at Gilt-Edge Prices With Confidence in Future.

Following the announcement in yesterday's Times of the leasing of the Chickasaw Hotel site on South Hill street for a ninety-nine-year term, comes the report of an important sale that still further indicates the faith and confidence of conservative investors in the future of Los Angeles real estate. The transfer is one of the largest concluded in recent weeks and has just been consummated through the agency of the Wright-Callender-Andrews Company in the person of Charles G. Andrews.

The deal in question involves the northeast corner of Pico street and Grand avenue, which has been sold for a syndicate to F. C. Morrison. The property has a frontage of eighty-two feet on Grand and 129 feet to an alley on Pico and has for a number of years been improved only with two-story frame flat buildings. These are to be replaced with brick stores for the present, the new owner expecting later to improve the site more substantially. The consideration in the sale is reported at $125,000. The sellers in the transaction were represented by William J. Rice, with W. I. Hollingsworth & Co.

A City's Guest Bidden from Alleys and Sunbaked Streets.

Bits from the crowd of five hundred children from the Los Angeles vacation schools, At their big day at Long Beach. The man in the top picture is Principal C. L. Schufeldt of the East Seventh-street school, handing out cornucopias of ice cream.

Change.

TRANSFERS HIS LARGE HOLDINGS.

MARTIN RESIGNS FROM THE GIBRALTAR COMPANY.

Founder's Ill Health Given as Reason for Retirement from the Presidency of the Concern—Interests Turned Over to Two Los Angeles Men.

A deal of considerable importance in realty and investment circles was concluded yesterday when Isaiah Martin, president and founder of the Gibraltar Investment and Home Building Company of this city, formally transferred his large holdings in that concern to A. C. Conway, formerly of Antigo, Wis., but now a resident of Los Angeles, and W. H. Moir of this city. Martin gives ill-health as his reason for severing his connection with the company.

The business interests of the Gibraltar company include large olive and citrus nurseries and propagating plants in various sections of Southern California and a tract of close to 2000 acres of land at Bloomington. This tract is now being developed and settled as a citrus and olive property. The company was incorporated fourteen months ago.

Conway and Moir were elected yesterday to the directorate of the company and will enter at once upon their duties in this connection. The former will devote his entire time to the management of the company's affairs. Both men have extensive realty interests in California.

HOW'S THIS FOR HONEYMOON?

Assistant District Attorney Spends Much of It in Bed, With Bride as Nurse—He Is Recovering.

Marry a nurse and accidents will never prove very serious even if they do happen on a honeymoon. At least that is the philosophy of Assistant District Attorney Ford, who hopes to return to his desk in the Hall of Records within a day or so.

It was while motoring along the country roads near Fresno that Ford and his bride met with disaster when their machine turned turtle. Mrs. Ford was only slightly bruised, but her husband suffered a broken shoulder blade.

The bride of a few days showed herself the resourceful woman of several years of strenuous training and supplied able first aid for the injured. When Ford was brought to the city it was found that his injury was more serious than first appeared and he was taken to the California Hospital, where the broken bone was wired together.

He was then removed to his home, No. 907 West Forty-ninth street, where, under the constant ministrations of his wife the wound has healed rapidly. His entire recovery is a matter of only a short time, the doctor says.

HE'S OUT ON BAIL.

Butcher-Politician Is Released from the City Jail and Will Have His Hearing Today.

Alex Grieve, butcher and politician, arrested on complaint of his wife and booked on a charge of having disturbed the peace, was released on $25 bail yesterday and will appear before Police Judge Williams to answer the charge against him this morning.

Grieve said yesterday, in explaining the controversy between himself and Mrs. Grieve, that he snatched the locket which hung about her neck in fun and had no intention of pawning it.

He insisted that his arrest was a mistake. He was taken from the "drunk tank" at Central Station yesterday and on application of his attorney his bail was reduced so that he was enabled to gain his liberty.

Mrs. Grieve insists that her husband snatched at her jewelry on her refusal to give him money with which to satisfy his craving for drink.

The prisoner is celebrated in the municipal affairs of the community as a friend of ex-Mayor Alexander and "the man who helped make Alexander Galloway Chief of Police." He conducts a butcher shop on East First street.

Entertained.

DISTINGUISHED MEN OF NIPPON IN CITY.

TWO distinguished citizens of Japan are in Los Angeles. They are S. Ebara, member of the House of Peers, and Prof. S. Suyehiro, instructor in international law in Kioto University. Ebara is accompanied by his secretary, K. Yamamoto. They are registered at the Alexandria.

The visitors were given a complimentary dinner by the Japanese Society of Southern California last night at the Westminster. Fifty local Japanese were in attendance.

Ebara, who is 71 years of age, is a noted Christian statesman of the empire. He accepted Christianity thirty-five years ago, when the religion was unpopular in the country. He was baptised by a Canadian Methodist missionary. He is president of the Y.M.C.A. in Tokio.

At the time that Japan became a constitutional monarchy Ebara was elected a Congressman and held the office for twenty years. He was elected to the House of Peers one year ago.

Ebara came to the United States three months ago to investigate the Japan situation in California. He came to Los Angeles direct from Washington, where he had an audience with President Wilson and Secretary Bryan.

"I have advised my countrymen in California to be charitable and neighborly, and make the best of the land law situation," said Ebara last night. "While the California laws are not what Japan might desire, I believe that I can appreciate California's position in the matter. I believe in being charitable under such circumstances."

Ebara will deliver an address at a public meeting of Japanese at 8 o'clock tonight at the Elks' Club. A banquet will be given in his honor by the Japanese-American Fraternity of Los Angeles at 8 o'clock tomorrow night at the Y.W.C.A. Ebara will deliver addresses at several churches and Japanese missions during his stay. He will leave Sunday morning for the north, and will sail for Japan on the 12th inst.

This way, if you must get hurt.

This is Asst. Dist. Atty. W. J. Ford being patched up by his bride following his honeymoon smash-up in an auto which turned turtle and broke his collar bone.

At Long Beach.

FIVE HUNDRED KIDS ONE BIG CORNUCOPIA OF JOY.

"JOHNNIE, MOLLIE, Susie and Chimmie" were in the height of their glory yesterday down at Long Beach and equally happy and carefree were some 400 companions from the Los Angeles vacation schools. Coming from homes in odd contrast to the delights of the beach and sands, the little strangers were given a warm welcome and everything possible done to make them forget poverty and hardships. From the time that they stepped from the cars of the Salt Lake special the settlement children found the sea entrancing. Even when dinner time came, and with a knowledge of the feast in store, it was hard to coax them from the cool waters. Those who had the "change," a greasy dime or even so large a fortune as a quarter given by indulgent parents who will stint during the week to make up for its loss, blew it for popcorn and cornucopias and literally luxuriated.

One-third of the party had never before seen the ocean, many of them had never been outside the city streets which has been their life's playground. A dozen tired-eyed, pale-faced mothers with little ones clinging in their arms were also the guests on this beach excursion.

They all enjoyed it and Long Beach itself enjoyed the presence of the merry little children whose cares and glooms a benevolent railroad had substituted with joy and pleasure, for the excursion was arranged and paid for by the Salt Lake railroad. While the youngsters romped and played hundreds of the "other half," who know no financial worries and realize not what the wolf means, sat on the sands and watched and thought.

One benevolent, diamond-bedecked woman, probably remembering a youthful life of care and poverty, distributed $5 in silver to those who had no "change," as money is called by the slangy little future American citizens.

Special concessions were made to the party by the Long Beach Bathhouse Company and the Hippodrome while the Zoo and Aquarium and the Boston theater threw open their doors free of charge to the children.

The children were in charge of twenty-nine teachers, headed by Principals A. F. Young of the Ninth street, and C. L. Schufeldt, of the Seventh-street school.

POSTMASTERS TO MEET.

Executive Committee Prepares Programme for Annual Gathering at Avalon at Month's End.

The Executive Committee of the California Postmasters' Association, J. Wood, Pasadena; W. H. Harrison, Los Angeles; W. H. Avis, Pomona; C. H. Bartholomew, San Diego, and J. L. Matthews, Covina, met at the office of Postmaster Harrison yesterday and prepared the following list of subjects to be discussed at the annual meeting to be held at Avalon August 27, 28 and 29:

"Parcel Post: Its Imperfections and Remedies," W. H. Harrison of Los Angeles, F. E. Ellis of Stockton and J. A. Chase of San Jose; "The Eight-Hour Law: Its Benefits and Advantages," C. S. Merrill of Berkeley, H. N. Spiegels of Eureka and Paul Schafer of Oakland; "The Benefits of the Rural Delivery to a Community," Warren M. John of San Luis Obispo, Linn Shaw of Santa Ana and D. F. Hunt of Santa Barbara; "What Constitutes a Good Postmaster," Mrs. T. G. Ryan of Gilroy, Nettie L. Hefton of Coalinga and F. B. Mackinder of St. Helena; "The Use and Abuse of the General Delivery," W. M. Tisdale of Redlands, Harvey S. Clark of Lodi and C. C. Ortega of Sonora; "Uniformity of Rulings on Newspaper Advertising" (applied to lotteries and chance offerings,) F. E. Ellis of Stockton, C. S. Merrill of Berkeley and J. F. Harper of Pacific Grove; "System in Forwarding," C. H. Bartholomew of San Diego, W. H. Pennycook of Vallejo and Calla J. Westfall of Venice; "Compensatory Time for Sunday Work," Stephen Kelly of San Bernardino, W. P. Vawter of Santa Monica and O. J. Lincoln of Santa Cruz; "The P. L. and R.—What Do You Do With It?" Frank H. Duden of Jackson, Warren M. John of San Luis Obispo and W. M. Tisdale of Redlands; "Postal Savings Banks—Their Success and Improvements Suggested," A. G. Fiske of San Francisco, C. S. Merrill of Berkeley and W. H. Harrison of Los Angeles; "Uniform Labels on Newspapers," C. H. Anson of Monrovia, D. F. Hunt of Santa Barbara and G. L. Cunningham of Riverside; "The Best Directory System," C. F. Baldwin of Whittier, C. H. Bartholomew of San Diego and W. P. Vawter of Santa Monica; "Case Examinations—Their Use and Benefits," Paul Schafer of Oakland, J. A. Chase of Oakland and W. L. Leonard of Oroville; "Tracing Mail," C. C. Ortega of Sonora, C. Beckley of Santa Paula and Thomas W. Wright of Watsonville; "The Demerit System in Pauls and Thomas M. Wright of Martinez, S. P. Stover of San Pedro and L. O. Edwards of Fullerton. "The Arrangement of a Third-Class Office," Keith M. Snydam of Glendora, Rosa Taylor of Altadena and Ella G. Morrison of Perris; "Special Delivery at Small Offices and How Handled," T. C. Bouldin of Azusa, E. H. Wells of Willetts and W. A. Woods of Suisun; "The Constant Caller," M. J. Isaacs of Etna Mills, Eri Augins of Ft. Bragg and I. M. Clippenger of Huntington Beach; "The Eight-Hour Law in Small Offices," George F. Manley of Sanger and S. L. Smith of Nordhoff.

CASA LINDA CLUB.

San Gabriel to Have Characteristic Place of Entertainment for Winter Visitors to Mission Play.

A corporation of men identified with the cafe and catering interests of Los Angeles has begun the erection of a $30,000 clubhouse at San Gabriel, to be known as "Casa Linda." It will follow Spanish lines of architecture and will be open to the public about October 1, the entrance adjoining the Mission Playhouse. The club grounds cover one and a half acres, and the whole will be made one of the show places of San Gabriel and will offer modern accomodations to the thousands of tourists who go there during the winter. While the clubhouse will be modern in every particular, it will be decorated in a manner to make it a distinct link with the past. Old Spanish paintings, pictures of Indian life, and handicraft of the original Spanish and Indian residents of San Gabriel, such as baskets, blankets and rugs, will be amongst the novel fittings.

Theaters—Amusements—Entertainments.

...OSCO'S BURBANK THEATER—Matinees Today, Saturday & Sunday. A Crowded Week of This Sensational Musical Success

The Burbank stock company offers the famous French musical farce,

"MADAME SHERRY"

THE BIGGEST HIT IN THE HISTORY OF THE LOCAL STAGE. Nights: 25c, 50c and 75c. Matinees 25c and 50c.

...ANGELES' Newest & Most Beautiful Playhouse—

MOROSCO BROADWAY BET. 7TH & 8TH STS. MATINEES TODAY—SATY. & SUN.

Broadway, Seventh and Eighth Sts. Phones—Main 371; Home A5342.

NOW AND ALL THE FINEST COMEDY OF THE YEAR DON'T MISS "THE RIVER." The Morosco company's performance of the new laughing success. Prices: Nights, 25c, 50c and 75c. First 9 rows $1.

...URGER'S MAJESTIC THEATER—Broadway, Near Eighth.

BEGINNING NEXT MONDAY NIGHT, AUG. 11. SEATS SELLING.

Lessee and Manager Belasco takes pleasure and pride in presenting America's foremost actor,

JOHN DREW in Augustus Thomas's Masterpiece Drama, "AS A MAN THINKS"

Nights and Saturday Matinee 50c to $2. Wednesday Matinee 50c to $1.50.

...ES THEATER—Sullivan & Considine Vaudeville. SPRING STREET NEAR FOURTH.

It's Some Show

Exposition Four: "The Trainer" Marcou

A RIOT OF GENUINE FUN White's Animal Circus Lightner & Jordon Raymond Teal

Nights, 10c, 20c—Other Fine New Features—10, 20 and 30c

...ORY THEATER—Grand Ave. Near 7th

"TRAVEL PICTURES" New

Open 1 to 5, 7 to 11. Prices: Matinee 10c; Evenings 10c and 15c.

THE CAWSTON OSTRICH FARM—

See the gigantic ostriches swallow whole oranges. See the most unusual sight. South Pasadena cars on Main street, at our city store, 121 Broadway. Round trip including

PANTAGES Broadway Vaudeville—10c—20c—30c

Matinee Daily 2:30—Nights 7:10, and 9:00

Arthur Pelkey AND Tommy Burns

Mrs. Bob Fitzsimmons

NINE BIG EVENTS

BROADWAY, Between 6th and 7th— Phones: Home 10471, Main 977.

Orpheum Standard of Vaudeville

AMERICA'S FINEST THEATER—ABSOLUTELY FIREPROOF. Positively the Coolest Spot in Town.

WILLARD MACK, MARJORIE RAMBEAU & CO., in "Kick In." THEODORE BENDIX and Symphony Players. MINTYRE & HARTY. Sugarplum Girlie and Marshmallow Boy. MORAN & WISER, Boomerang Hat Throwers. World's News in Motion Views. CLARK & BERGMAN in "THE TRAINED NURSES." IDA O'DAY, Original Songologue. HARRIS, BOLAND & HOLTZ, "Three in One." FOUR LE GROHS, European Novelty. Symphony Orchestral Concerts, Every Night at 8, 10-25-50-75c; Boxes $1; Matinee at 2 DAILY, 10-25-50c; Boxes 75c.

THE AUDITORIUM—"THEATER BEAUTIFUL." L. E. BEHYMER, MANAGER.

THE BIG SHOW TODAY AND TONIGHT

WONDERFUL—MARVELOUS QUO VADIS

SCINTILLATING—BEWILDERING Wildest America

EVERYBODY AND HIS FAMILY GOES. SPECIAL SUMMER PRICES—10, 15 AND 25 CENTS.

CLUNE'S BDWY. The Curse of the Golden Land AUGUST 11, 12, 13 ONLY.

CLUNE'S 5TH ST.— By Unseen Bonds AUGUST 11, 12, 13 ONLY.

CENTURY THEATER—Main Between 5th & 6th

A. & M. LOEWEN PRESENT AN ALL-STAR CAST IN CHERRY BLOSSOM

2 SHOWS TONIGHT, 7:45 & 9:15. Chorus Girls' Contest Tonight.

"The Times" Scholarship.

YESTERDAY'S HIGH SCORES ARE BY EARLE AND SPERRY.

George Maurer Climbs Up One Place—Sperry Soars Upward Two—Marvin Allen Reaches Twenty-two. Good Start in Points Toward Wayside Prizes—Big Scores Hold Upper Ones in Place.

EARLE WELLER sent in from "the Queen of the Beaches," as he likes to call Long Beach, the banner score of yesterday. Earle well deserves the name of "The Long Beach Hustler" and if he keeps up his present "lick" he will find himself not only famous, but first. First in the tally list of The Times scholarship contest. How would that feel, Earle? Just try it. And incidentally, you might win that first Wayside prize.

Little Sperry Von Blarcon was Earle's close second in the day's count. Sperry was really the sensation of the day; for not alone was his second highest score, but Sperry went up two places, from fifteenth to his old favorite—thirteenth. Sperry loves that dear old thirteenth place. See how he has worked to again settle himself there. But maybe this time he will not settle there, either, but will forge ahead of even that place. Look out, little Cora Rosbrugh. Sperry is after your place at the 13 point.

George Maurer went up one more place. He is now at eighth. He says he would dislike to pass by Harold Tilton, but—George, who has made phenomenal progress since entering the contest, twelve days late, says that he simply MUST take one day off this week, to go to the beach. There's a reason. SHE has consented to remain at the beach one day longer than at first planned, in order that George may come down for that day. When George gets into line with the upper half of that Upper Ten, there will be something doing every day. Those proud place holders will have to do some scratching to keep those proud places. For George gets after them and he makes every move count and he will move someone. Jerome says he doesn't want him up there, much as he likes George.

Harold Tilton sent in 500 and if he continues to score as persistently as he has heretofore, no one need worry about passing by Harold.

Polly? Oh, yes, of course, he tossed in 1700 yesterday, just to mark time. Didn't expect anything more from a little score like that, no 't the rarified atmosphere which he inhabits. It takes aeroplanes, and of the bi— type at that, to move perceptibly up there.

"Nobody can get away from me because they have no check with them," said Jerome, at scholarship headquarters, yesterday, and he brought forth from capacious pockets a bunch of checks. "Now George, call off any bank that you want thing of, and see how quickly I can hand you a check for that bank." Then followed a civil service examination, in which the names of local banks figured wholly. Sure enough, Jerome had the check for any bank named, with one exception and he declared that he had used that—had given it to some one who said: "I'd give you a subscription if I only had my check book—but I left it in—" Then picture Jerome politely asking: "What bank do you use?" Fumbling answer which sounds like "Security Savings." And out Jerome hands a check of that bank. What could a poor, harried prospect do, under such circumstances? What but write the check. "For a year, did you say?" he asks meekly (at the point of that check.) Now we have Jerome's secret, as to how he gets 'em. His method of "hold-uping" is made perfectly plain, and we know how he manages so many annuals.

Marvin Allen of Alhambra—Marvin Allenhambra—is not slow at getting subscriptions—have you noticed? Marvin hands them in as regularly as does Jerome, or Polly or Sperry or anyone. His 750 yesterday sent him up a place, too.

And little Percy Pickering sent in a bunch yesterday, too. Percy has much to contend against in his campaign, but he is courageous and perservering and he will get there—never mind. Percy is a bright boy and able worker.

Who do you suppose will win the Wayside prizes? Next to winning, is to pick the winner. Who will take the first $5 gold piece? It goes to one of the Catalina candidates, you know—but which one? The one who brings in the greatest number of points between Wednesday, August 6, in the morning, and Wednesday, August 13, at 5 o'clock, will secure this Wayside prize.

The one below the Catalina people, on Wednesday, August 6, who before Wednesday at 5 o'clock, p.m., August 13, brings in the greatest number of points, will secure the other $5. The one in this class, below the Catalina "bunch," on the morning of Wednesday, August 6, who, by Wednesday August 13, at 5 o'clock p.m., brings in the second greatest number of points, will be presented with a 3-pound box of Pig n' Whistle candy.

Yesterday's work shows that this will be a race of races. It will be no easy task to secure these prizes. Everybody is warmed up and has learned how to work and this will be a race in which the strong will participate. It will be a whirlwind race.

Every corner rounded is that much gained in the long, long race for the final goal—the great prizes, the cash prizes and the scholarships.

THE PRIZE LIST.

The list of prizes is as follows:

Capital prize, $1000 to defray expenses of a course at Berkeley or Stanford.

Second prize, $500 in gold.
Third prize, $100 in gold.
Fourth prize, $75 in gold.
Fifth prize, $50 in gold.
Sixth prize, $25 in gold.

Scholarships already arranged for are:

San Diego Army and Navy Academy, value $550.

Los Angeles Business College, two $150; one eight-months term, value $100.

Egan School of Music and Drama, forty weeks' terms, value $300.

Los Angeles Conservatory of Music and Art, three scholarships, one piano course, value $150; one piano course, value $100; one violin course, value $150.

Huntington Hall School for Girls, Oneonta Park, South Pasadena; Miss Florence Housel, principal.

Los Angeles School of Art and Design, two scholarships, each valued at $150.

Fillmore School of Music, two scholarships, value of each, $100.

California Commercial College, two scholarships, one-year term, value $125; six months' term, value $75.

Holman Business College, two scholarships, one fifteen months' term, value $115; one twelve months' term, value $95.

Jean de Chauvenest Conservatory of Music, one scholarship of fifty lessons, value $150.

Southwestern University, one scholarship, two-year term, value $150.

Isaacs-Woodbury Business College, year term, value $125, and six months term, value $65.

Southern California College of Liberal Arts, one-year scholarship, value $80.

San Diego Army and Navy Academy scholarship includes not only tuition, but board as well.

The Harvard School (military,) term one year, value $200.

The Lyric School of Music, term one year, piano, value $200.

Mackay Business College, term six months, choice of business, stenographic or telegraphic course, value $50.

University of Southern California College of Law, Frank M. Porter, dean. Term one year, either day, night or mixed course. Value $90.

Kennard Polytechnic Business College, No. 1929 South Grand avenue, six months' scholarship in either the English, commercial or shorthand course. Value, $50.

Bach School of Music, No. 925 South Hope street, two scholarships, one year each, value, $100 each.

Earle Weller. Sperry Von Blarcom.

Earle Weller of Long Beach,

Who sent in highest score in race for Wayside prizes. Sperry Von Blarcom, No. 909 South Hope street, who sent in second highest score.

TALLY AT THE CLOSE OF THIRTY-THIRD DAY'S SCORE.

1.	Jerome Waller, No. 232 N. Flower st.	47,800
2.	Edward Polakoff, No. 57 W. Villa st., Pasadena	45,025
3.	Walter J. Little, No. 1424 Berkeley st., Santa Monica	43,175
4.	Paul E. Webb, Pomona	28,075
5.	Helen E. Wilkins, No. 624 E. Lime st., Monrovia	25,075
6.	Earle S. Weller, No. 1106 Locust ave., Long Beach	26,550
7.	Harold Tilton, Inglewood	24,175
8.	George Maurer, No. 650 W. Thirty-fourth st.	21,650
9.	Theona Lovelady, No. 312 Ross st., Santa Ana	21,250
10.	Cora M. Norton, No. 231 N. Eighth st., Santa Paula	17,700
11.	Elsa Winger, Santa Maria	13,125
12.	Cora M. Rosbrugh, No. 3719½ S. Vermont ave.	13,050
13.	Sperry Van Blarcom, No. 909 S. Hope st.	11,600
14.	Helen Woodworth, Covina	10,575
15.	George Brown, No. 515 Electric ave., Alhambra	10,550
16.	Frances E. Geach, No. 4427 Moneta ave.	8,750
17.	Leo Moody, No. 1214 Fourteenth st., Santa Monica	8,675
18.	Cecil Blumenthal, No. 2418 Malabar st., Boyle Heights	8,150
19.	Charles Southard, Oxnard	6,750
20.	Melba Hackney, No. 2477 Cincinnati st.	6,575
21.	Leola Ruth McClellan, Anaheim	6,425
22.	Marvin Allen, No. 19 Granada st., Alhambra	6,000
23.	Lois Wise, No. 2426 Houston st.	5,525
24.	Maurice Johnson, No. 702 First st., Coronado	5,150
25.	Hazel Riley, No. 2533 Malabar st., Boyle Heights	5,075
26.	Allynn Delilah Clancy, No. 141 Neola st., Eagle Rock Park	4,850
27.	Percy Pickering, No. 737 Ninth st., San Pedro	4,750
28.	Ruth Smart, No. 1418 Magnolia ave.	3,950
29.	Marion Walker, Ventura	3,000
30.	Virgil Lewis, No. 4301 La Salle ave.	2,250
31.	Adeline Button, No. 553 Ninth st., Colton	1,900
32.	Freda Thomas, No. 249 N. Fremont ave.	1,800
33.	Cecil Bills, No. 3812 Huron st.	1,000
34.	Marjorie Williams, No. 909 E. Thirty-seventh st.	525
35.	Dorothy Randall, No. 5010 Sunset blvd.	325
36.	George Hirchi, No. 5856 Bonsallo	325

Mrs. J. C. Winermann and Ascott Lady.

Her prize-winning dog, taking entries at the Lankershim Hotel for the dog show of the Bay Side Kennel Club in Venice, August 14-16. Mrs. D. Cooper is seated at t' e left of Mrs. Winermann.

Good Work.

HEMET FOREST FIRE IS FINALLY SUBJUGATED.

[BY DIRECT WIRE TO THE TIMES.]

HEMET, Aug. 6.—[Exclusive Dispatch.] After a hard night's fighting with over 100 men, Fire Wardens W. F. Rawson and Archie Daugherty think they have the big forest fire under control, and a part of the men have been sent to the Bergman ranch at Aguanga, to Wilson Creek in the Cahuilla Valley, where two fires have started up during the afternoon.

Several times during the last four days the wardens have thought they had the big fire under control and have allowed the men to leave, and within a few hours of their departure have been compelled to send out hurry up calls to all parts of the valley for men to come to the rescue of some rancher's home. The wind has subsided and the fire is burning slowly in a clearing five miles west of Sage.

There was a large number of women on the fire line last night and they fought the flames with a vigor which would have done credit to the sterner sex. Mrs. Connett who has a homestead in the Sage country, was one of the hardest workers among the 100 or more fighters on the line last night. She has been through many of the big forest fires during her twenty years residence in California. And her advice was sought in many instances.

The fire last night swept over nearly ten miles of fine grazing land and stripped hundreds of the big live oak trees of their heavy foliage. The honey crop has been destroyed for the next two years, as all the buckwheat and sage brush has been burned. Several hundred dead cattle are scattered over the burned territory and here and there will be found the remains of horses and hogs which have been caught in the fire.

Many of the men have been on duty since the fire started and were taken from the fire completely exhausted. This evening one of the fighters, John Pew narrowly escaped being burned to death. He had lain down for a nap in a spot which seemed beyond the reach of the flames from among the large number of men who were resting here and there, whereever they could find a safe refuge, Mr. Pew had not been missed suddenly a gust of wind came up and carried the flames far across the narrow road and into the heavy underbrush where Pew had crawled to escape the heat of the fire. The flames were upon him and had nearly reached the spot where he reposed, when one of the men discovered his predicament and dragged him to safety. He was almost suffocated by the smoke. Many other narrow escapes have occurred during the fire, but no fatalities have occurred.

A careless camper started a fire this afternoon at the Bergman ranch at Aguanga which, had it not been discovered in the nick of time, would have destroyed the house and large barns of Mr. Bergman, together with over 1000 head of cattle which he had herded into a small pasture to escape the big fire which devastated several thousand acres of his grazing land yesterday. The fire had spread over several hundred acres of land before its was finally gotten under control. Hardly had the fire at the Bergman ranch been subdued before a telephone message came to J. T. Jenson, the fire guard at Aguanga, that fire had broken out between Cahuilla and Wilson Creek, and asking him to come at once with all the men he could muster. Mr. Penson telephoned City Marshal Hayes Walker, who secured thirty men and sent them to the scene of the new fire. As the telephone is out of commission no word has been received as to how serious the fire is or where it is burning. It is on the Cleveland reserve, however, and is in charge of Guy Exon one of the best fire fighters ever sent to this reserve.

Fire Warden C. M. Dietterich and Mayor H. P. Shaw came very near losing Mr. Shaw's automobile in the fire this evening. They had gone to the scene of the fire and had left the machine at what they believed a safe distance and were helping the men at a point where the fire was heaviest. Just before dark they retraced their steps and upon reaching the spot where the automobile stood found it had been surrounded by fire. The fire was creeping slowly toward the car and they realized that within a few minutes the machine would be aflame. Buttoning his coat about his head and tying a wet sack about his body, Mayor Shaw ran through the flames and succeeded in getting the machine out just as the spot where it had been left was swalloped up by the flames. One of the ranchers attempted to cross the fire line on horseback at a point where the fire was burning low. When he passed through the fire it flared up and caught his horse's tail afire. The animal ran at breakneck speed until the fire had stripped its tail of its covering. The rancher was thrown from the horse but escaped with slight bruises.

Many erroneous reports have been published regarding the fire, but a trip over the forty or fifty miles of devastated territory makes it plain that this is the worst fire that has ever visited this section of Riverside county.

ARREST MEDILL M'CORMICK.

Chicago Publisher, Ejected From Pullman by Porter, Arraigned in Syracuse Police Court.

[BY DIRECT WIRE TO THE TIMES.]

SYRACUSE (N. Y.) Aug. 6.—[Exclusive Dispatch.] Arrested by the Syracuse police on complaint of New York Central officials after he had created a disturbance on the Twentieth Century Limited train for Boston and had been thrown from a sleeping car, an angry man, who afterwards said he was Medill McCormick, publisher of the Chicago Tribune and son-in-law of Mark Hanna, spent several hours in a police cell and was arraigned this morning.

According to the explanation offered by McCormick, he spent several pleasant hours last night with the president of the Pullman company on board the train. He finally undressed and retired, but discovered that his berth was over the wheels and he could not sleep. He said he took about fifteen grains of a bromide and that the next thing he knew he was locked up.

The porter who ejected McCormick from the sleeper stated to the police that the man was causing such a disturbance that other travelers were unable to sleep. When he was arrested, McCormick was attired simply in pajamas.

After a talk with the judge the police showed a disposition to become conciliatory and McCormick was released. He immediately went to the Hotel Yates and wired his secretary in Chicago. He said he had just returned from a fishing trip in the Northwest and hurried out and met his wife at Lynn, Mass. His secretary accompanied him as far as Laporte, Ind., to talk over some correspondence. She said he had left his watch, check book and all his letters in Chicago, which might make it difficult to establish his identity in Syracuse. She was at a loss to explain his presence in that city.

McCormick is still at the Hotel Yates here, evidently awaiting funds. He refuses to be interviewed. He is an Illinois State Representative, elected on the Bull Moose ticket. He was head of the Moose movement in Illinois and was manager for Roosevelt and one of the heaviest contributors to the cause.

CORONER'S JURY HOLDS GREEK.

Man Found With Woman Killed in Santa Cruz Hotel Charged with Responsibility.

[BY DIRECT WIRE TO THE TIMES.]

SANTA CRUZ, Aug. 6.—Nikolas Tsakonas, the Greek found wounded in a hotel room with the body of Mrs. Daisy Watt after the woman had been shot and killed, was held responsible for the woman's death today by a Coroner's jury. Richard de Fontana, Greek Consul at San Francisco, was present at the inquest.

When Tsakonas was called to testify at the hearing he declared the woman had killed herself, but refused to make any further statement, saying he was in no physical condition to talk about the tragedy.

The pair came to Santa Cruz Monday and registered as man and wife at the hotel where the woman met her death.

ACCEPTS CALIFORNIA OFFER.

Noted Eastern Violinist Will Take Charge of Department in San Francisco Conservatory.

[BY DIRECT WIRE TO THE TIMES.]

BALTIMORE (Md.) Aug. 6.—[Exclusive Dispatch.] Arthur Coradi, one of the foremost violinists of the East, and one of the best-liked concert players throughout America, has surprised his friends by accepting an offer from the California Conservatory of Music in San Francisco. He will become head of the violin department of that institution with the stipulation that he be allowed to continue his concert work on the Pacific Coast. He will assume his duties at the conservatory on September 2.

SLEZAK ESCAPES DROWNING.

Yacht Overturns on Bavarian Lake and Companion of the Singer Meets Death.

[BY CABLE AND A. P. TO THE TIMES.]

TEGERNSEE (Bavaria) Aug. 6.—A yacht in which Fritz Sturmfeld and Leo Slezak, two well-known opera singers, were sailing on the lake here capsized today and Sturmfeld was drowned. Slezak clung to the boat and was rescued.

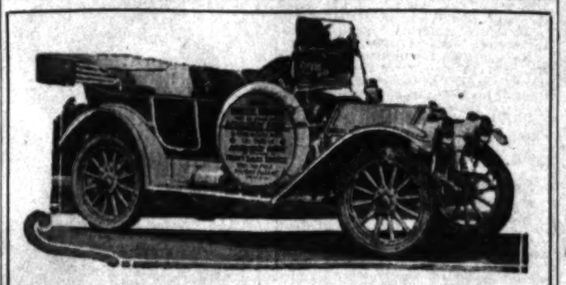

This New York Auto-Show Buick to Be Given Away *Absolutely Free*

No strings to this offer. The most attractive automobile ever brought to Los Angeles is to be given away absolutely free. All you have to do is to come to our office and register your name and you will be given a chance on the famous New York Auto Show Buick. This beautiful car is finished in gold and ivory and is fully equipped in every detail. It is worth close to $2000. Come at once and register your name. You don't have to buy anything and you are under no obligation whatever. Simply register your name and you may become the owner of this magnificent car. This machine is to be given away for the purpose of advertising "Kensington Green"—the rapidly selling Washington Boulevard subdivision. Pratt Sales Service, 709-10 Title Insurance Bldg., 5th and Spring Sts.

Southland Beauties Kill Wanderlu

Globe Trotter Prefers Scenery Around Montrose to Fa... Spots of Europe.

Los Angeles, possibly more than any city in the United States, draws a good part of her population from a constantly-swelling tide of transients that enters daily within her gates. These transients touch Los Angeles on their worldly round—fall victims to her many charms—and remain as loyal citizens and enthusiastic boosters of the Southland.

A well-known cosmopolite, whose name is withheld by request, gave an interview a short time hence that should gladden the hearts of all true native sons. This gentleman is now a confirmed Southern Californian. He has heard the siren call of the Sunny Southland. The enticing grandeur of the beautiful north hill district above Glendale has erased the memories of other beauty spots heretofore dear to his heart.

In the interview recently given he states his preference for the Montrose country, as a home place, above any of the famous beauty sections of the old country. Although very similar, he states, to the noted Derbyshire Hills district of England, Montrose possesses a delightfully mild winter climate, contrasting strongly with the rigor of the winter months in the British Isles. Owing to the peculiar topography of this section, Montrose is constantly fanned during the summer months by a stream of cool air that is ever on the move up the Verdugo Valley.

Eight beautiful new homes are now nearing completion at Montrose. Altogether there are fourteen ... projects now under way. ... trict surrounding Montrose ... palatial estates of Lord Cecil, ex-Senator Frank P. Flint, ... Earl and other men of ... inent.

Montrose is 1400 feet above ... located at the intersection of ... dugo, La Crescenta and ... valleys, on the main road ... between Glendale and Pasadena. ... Montrose district boasts ... abundance of pure mountain ... an even, dry climate and ... total absence of frost and fog.

Work is now under way ... gauging the Glendale and ... car line, and soon the ... cars now in operation will be ... by the big red cars of the ... Electric.

The Holmes-Walton Co... ers and agents, Nos. 121... building, corner of Broadway ... Fourth, are conducting ... ties to Montrose and ... daily. Those who go are ... call at the offices of the ... free tickets. Phones Home ... Main 4590. This charming ... can also be reached by the ... newly-completed trolley line ... ing one of the most picturesque ... mountain-bound valleys in ... California. The Montrose ... 15 minutes after the cars ... the corner of Brand and ... Glendale.

The Man Who Buys 7% City Improvement Bon... Is Independent of Everybo...

He holds a security issued by the city and made by law a first lien upon the homes, business property, and holdings benefitted.

He holds one of the safest securities in the world and draws 7% interest.

We are Bond merchants dealing exclusively in city improvement bonds. We sell them over our counter in any amount required, from $100 to $100,000.

Elliott & Horne Compan...
325 West Third Street

Special Seven-Day North Coast Cruise..... $42

Make reservations at once to accompany the next party on this delightful, moderately priced cruise along the picturesque North Coast. Itinerary includes Victoria, Vancouver, Prince Rupert and Stewart. No stops made at uninteresting points. Communicate with our Steamship Department promptly while this low rate is in effect.

German-American Trust & Savings Bank
Spring and Seventh Sts., Los Angeles.
Grand Trunk Railway System.

The rim is 7000 ft. above sea level ... cool

Though the Canyon was not —this great pine clad plateau would offer you an outing quite out of the ordinary.

Hotel El Tovar is like a beautiful club house.

Bright Angel Camp is under same management

$25 round trip now

Pullman sleeper to the rim.

Phone Santa Fe City Office at No. So. Spring Street, any time day or night—Phones Main 708 ... 6907

Recognized as O...

Dr. Paul Samu...

Just appointed Minister to China, has ma... and has written several books on ...

Academ...

PEDAGOGUE AN... FOR MINISTER

[BY DIRECT WIRE TO ...

MADISON (Wis.) Aug. 6.—[Exclusive Dispatch.] Dr. Paul Samuel Reinsch, professor of political economy at the University of Wisconsin, who was yesterday appointed Minister to China, is peculiarly fitted for his new post. He has made an especial study of the Orient, and has spent much of his time in travel, studying men and affairs. He has contributed liberally to the leading magazines and has published books on the following subjects: "The Common Law in the Colonies" ...

On Redondo Bou...

MOTOR-CAR BAN... HOLD ...

MOTOR pirates who have spread terror over the county roads for more than a month jumped over to the Redondo Beach road last night and held up a party of four persons at Athens-on-the-Hill. The bandits, four young men, disappeared in a big touring car.

Mr. and Mrs. J. E. Miller and Mr. and Mrs. H. G. Watkins of Athens-on-the-Hill alighted from a Redondo Beach car at 10 o'clock and started for home. As the car sped away through the darkness three men stepped up to the party and shoved guns in their faces. The robbers got $25 and a gold watch from Miller and $15 and a pin from Watkins. The women were not molested.

Just as the hold-up had been completed an automobile dashed up and the three men boarded the car and disappeared. The car has a red body and black hood, and answers the description of that which figured in the Whittier hold-up a few nights ago, and in other hold-ups on the county roads in the past few weeks.

Watkins and Miller say the three men who held them up did not have ... masks and were very young. Two of ... by Wat...

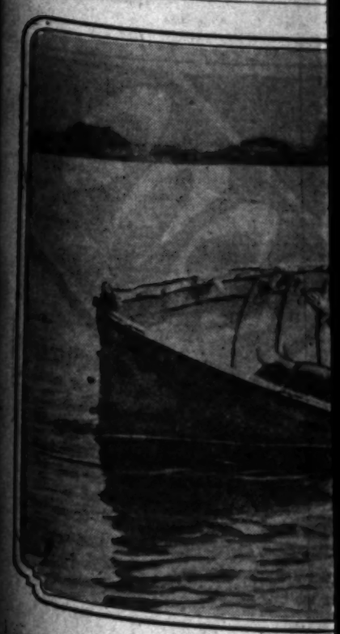

Recognized as Oriental Authority.

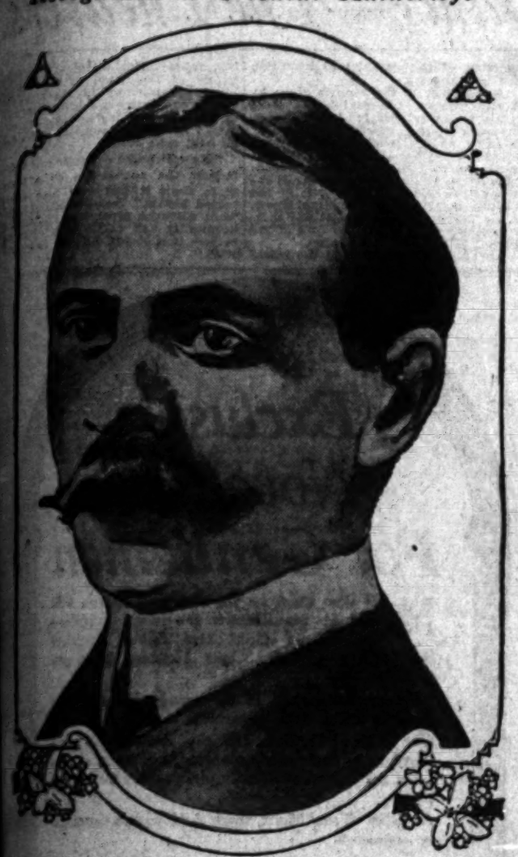

Dr. Paul Samuel Reinsch,

Just appointed Minister to China, has made an especial study of the Orient and has written several books on world and colonial politics.

Academic.

PEDAGOGUE AND AUTHOR FOR MINISTER TO PEKING.

[BY DIRECT WIRE TO THE TIMES.]

MADISON (Wis.) Aug. 6.—[Exclusive Dispatch.] Dr. Paul Samuel Reinsch, professor of political economy at the University of Wisconsin, who was yesterday appointed Minister to China, is peculiarly fitted for his new post. He has made an especial study of the Orient, and has spent much of his time in travel, studying men and affairs. He has contributed liberally to the leading magazines and has published books on the following subjects: "The Common Law in the Colonies" (1898,) "World Politics" (1908,) "Colonial Government" (1902,) "Colonial Administration" (1905,) "American Legislatures and Legislative Methods" (now in press.)

Some of his books have been translated into Japanese and Chinese. Mr. Reinsch is a member of many clubs, and one of the members of the executive council of the American Political Science Association. He is a recognized authority on oriental topics, and will enter upon his new duties with enthusiasm, and better than average knowledge of the work in hand and the people he will deal with.

On Redondo Boulevard.

MOTOR-CAR BANDITS HOLD UP AND ROB.

A POOR pirates who have spread terror over the county roads for more than a month jumped over the Redondo Beach road last night and held up a party of four persons at Athens-on-the-Hill. The bandits, four young men, disappeared in a big touring car.

Mr. and Mrs. J. E. Miller and Mr. and Mrs. H. G. Watkins of Athens-on-the-Hill alighted from a Redondo car at 10 o'clock and started home. As the car sped away through the darkness three men stepped up to the party and shoved guns in their faces. The robbers got $10 and a gold watch from Miller, $11 and a pin from Watkins. The women were not molested.

As soon as the hold-up had been committed an automobile dashed up and the same men boarded the car and disappeared. The car has a red body and a gray hood, and answers the description of that which figured in the hold-up of a few nights ago, and other hold-ups on the county roads in the past few weeks.

Watkins and Miller say the three who held them up did not have masks and were very young. Two of them were rather short and the third was tall. All wore caps.

An autoload of deputy sheriffs went to the scene of the hold-up and city detectives also were dispatched to the scene, while telephone warnings were sent along the road to intercept an automobile answering the description given by Miller and Watkins.

Miller and Watkins say they can identify any or all of the young men, with the exception of the chauffeur, who kept out of range in the car. The Millers and Watkins were returning home after an evening in the city, and they believe the autoload of bandits had been plying up and down the road for victims, finally selecting the stop at Athens-on-the-Hill and waylaying alighting passengers.

An hour after this hold-up four young men attacked an automobile at Main street and Manchester avenue, just outside the city limits. Two of the men jumped on the running board and ordered the driver to hold up his hands. The driver, whose name was not reported to the police, fought them off, pushing one of the would-be robbers from the running board and speeding the car. He escaped. The descriptions given officers at the University station tally with those given by Watkins and Miller.

The terrors of the deep.

The cancelists of Balboa Bay.

Finis.

JUDGE S. P. HALL DIES IN OAKLAND.

SUCCUMBS TO HEART DISEASE AT THE TABLE.

Was on Bench of Appellate Court Yesterday and Day Before but Collapses Suddenly—Deceased Was Native of State and Had Long Legal Career.

[BY DIRECT WIRE TO THE TIMES.]

OAKLAND, Aug. 6.—[Exclusive Dispatch.] Death came to Judge Samuel P. Hall of the First District Appellate Court while he was at dinner in the home of his sister, Mrs. A. A. Moore, No. 1948 Sixth avenue, East Oakland, shortly after 7 o'clock this evening. Chronic weakness of the heart had been aggravated by a walk up a steep hill to the Moore home. The party had just sat down to the evening meal. Judge Hall came up from his summer home at Fenton in the Santa Cruz Hills Sunday evening to attend the opening of the First District Court summer session in San Francisco Tuesday morning. He was on the bench yesterday and today. Mrs. Hall and several members of the family are still at Fenton.

With his son, Channing, he was contemplating remaining at the family residence, No. 1134 Fourteenth avenue, until the family returned. This evening he went to his sister's home for dinner, and soon after the first course had been served he collapsed, his head falling helplessly over on the table.

Dr. E. R. Sill was called at once, but the judge was beyond help.

JUDGE HALL A NATIVE.

Samuel Pike Hall was born in Monterey county March 3, 1854, and was 59 years old. He received a common school and high school education and then studied the law. He took up the profession in Oakland, served as Deputy District Attorney of Alameda county from 1878 to 1882, when he was elected District Attorney to which place he was re-elected in 1884 and again in 1886. He was elected judge of the Alameda County Superior Court in 1896 and re-elected in 1902. In April, 1905, he was appointed associate justice of the District Court of Appeals for the First District, and elected to the same position in November, 1906, and allotted the twelve-year term, which would have expired with the end of 1918.

He was extremely popular among all lawyers throughout the State, and figured prominently in the final days of the graft prosecution in San Francisco. Besides being a member of the California State Bar Association he was a member of Oakland Parlor No. 50, N.S.G.W., and of University Lodge No. 144, I.O.O.F.

Surviving him are the widow and eight children. These are:

Dr. Channing Hall of Oakland, Chafee Earl Hall, a prominent Oakland attorney; Whipple Hall of Manila, P. I., connected there with a large commercial house; Mrs. John Kenna of Oakland, Mrs. Anthony Caminetti, Jr., daughter-in-law of the United States Commissioner-General of Immigration, Anthony Caminetti; Priscilla Hall, whose fiance died shortly after arriving in California from Manila; after making the trip to claim his bride, whom he had met while at the State university; Alice Hall, a student at the Oakland High School, and Natalie Hall, the youngest member of the family, aged 8. There are also two sisters of the decedent, Mrs. A. A. Moore of Oakland and Mrs. George Beanston of San Francisco.

Channing Hall tonight motored down to Santa Cruz to apprise his mother and sisters at the Fenton summer home of the judge's death.

Arrangements for the funeral will be completed after his arrival.

Plucky Girl.

WOMAN BITES THIEF'S LEG AND SAVES HER DIAMONDS.

PASADENA, Aug. 6.—Miss V. L. Alexander of Los Angeles and W. J. Hurd of Placentia were held up and robbed by a slender thief at Hill street and East Orange Grove avenue shortly before midnight tonight. The bandit was armed with an automatic revolver, and, covering the pair, he demanded that the woman take off her valuable diamond rings and turn them over. The woman refused and pluckily resisted the effort of the robber to strip the jewels from her fingers. A cameo ring of considerable value was taken, as was the woman's purse, which contained trinkets of value.

In the scuffle the thief threw the woman to the ground and put his knee in her face. The woman sank her teeth into the man's leg and compelled him to release her. He then took a purse containing $4 from the escort, who had stood by, claiming that he was threatened with death if he made any effort to save the woman from the attack.

The couple were somewhat nervous over the adventure and seemed specially anxious to have it kept out of the papers. The young woman is a clerk for the J. W. Robinson Company. According to Hurd, he and the young woman have been engaged to be married for the past two years.

The police secured the neighborhood after the affair had been reported, but were unable to find any trace of the bandit.

Wonderful Blood Remedy

Brings Health to a Host of Sufferers.

The remarkable action of S. S. S. in the blood is given impetus by a letter received from Earl C. Cook, 704 South Center St., Bloomington, Ill. He says, "I suffered several months and took treatment here, but obtained relief only for a few days at a time. Becoming doubtful of results, I quit the doctors, and there was marked improvement from the start. I used thirteen bottles of S. S. S. and was entirely cured. My blood was in a dreadful condition, and I can not thank S. S. S. enough for my wonderful recovery."

This preparation stands alone among specific remedies as a blood purifier, since it accomplishes all that was ever claimed for mercury, iodides, arsenic and other destructive mineral drugs, and yet it is absolutely a purely vegetable product. These facts are brought out in a highly interesting book compiled by the medical department of The Swift Specific Co., 192 Swift Bldg., Atlanta, Ga. It is mailed free, together with a special letter of advice to all who are struggling with a blood disease.

Get a bottle of S. S. S. to-day of your druggist. It will surprise you with its wonderful action in the blood.

The Warehouse That's Safe!

Separate Locked Concrete Rooms

FOR STORAGE

$1.50 Per Month and Up

Trunks, Grips, Boxes, etc., 25c to 50c.

Phone us for estimates on moving, packing and shipping. Colyear's big vans and auto trucks "always moving—never loading."

Main 1117; Home 60577.

COLYEAR'S Van & Storage Co.

509 So. Main St.

VICISSITUDES TO SPARE.

Motorcyclists Weather Fusillade of Bullets, Escape from Bull and Live to Tell the Tale.

[BY DIRECT WIRE TO THE TIMES.]

SANTA BARBARA, Aug. 6.—[Exclusive Dispatch.] To outspeed the bullets of a would-be highwayman, beat an enraged bull in a race over sand-covered country road, aid in hauling an automobile out of a slough and come through from Sacramento with only three mishaps to their Indian motorcycle, was the checkered experience of Capt. H. Carter and First Lieutenant Wickham of the Capital City Motorcycle Club, who arrived here this morning, en route to the Mexican border on a two weeks' outing.

"We broke a spring, had a puncture and a blow-out and that was the sum total of our mishaps," said Carter, "and we expect to get our machines to the Mexican border and then to San Jose in time to take part in the races there August 20. We came by the coast route and return by way of the San Joaquin Valley."

While coming through San Luis Obispo county, headed for San Luis Obispo, and forcing their machines ahead to get into town before night, a Mexican suddenly stepped into the road, and, with drawn revolver, ordered them to stop. They responded by throwing into their two machines added speed and shot by the highwayman with terrific speed. He had barely time to stumble out of their path and as they turned a bend in the road he poured five shots in their direction, all of which flew wide of the mark.

A short distance on the road, a bull took after them, bellowing in rage, but, despite a deep sand carpet on the road they escaped the mad creature, which was last seen pawing up the earth.

PUBLICITY FOR CHARITIES.

Organization Formed in Chicago to Show How Millions Are Spent Annually for the Poor.

[BY A. P. NIGHT WIRE TO THE TIMES.]

CHICAGO, Aug. 6.—A permanent organization to investigate and give publicity to organized charities in this city was formed here today. The prime purpose of the organization is to demonstrate how the thirteen million dollars given annually to charity here is expended.

Walk-Over's First Annual Sale

——Oxfords and Pumps

A Success Beyond Any Expectation. An Opportunity Beyond Your Anticipation. The Price Reductions Are Extreme And Genuine. First Come, First Served.

Small Sizes Men's and Women's Oxfords and Pumps—$4 and $5 Grades; Black, Tan and White **$1.00**

Broken Lines Men's and Women's Oxfords and Pumps—$4 and $5 Grades; Black, Tan and White **$2.00**

Regular $3.50 Oxfords and Pumps..... $2.40
Regular $4.00 Oxfords and Pumps..... $2.85
Regular $4.50 Oxfords and Pumps..... $3.15
Regular $5.00 Oxfords and Pumps..... $3.85

WALK-OVER BOOT SHOPS
Paul A. Jesberg Mgr.
623 Broadway and Spring St. at Fourth

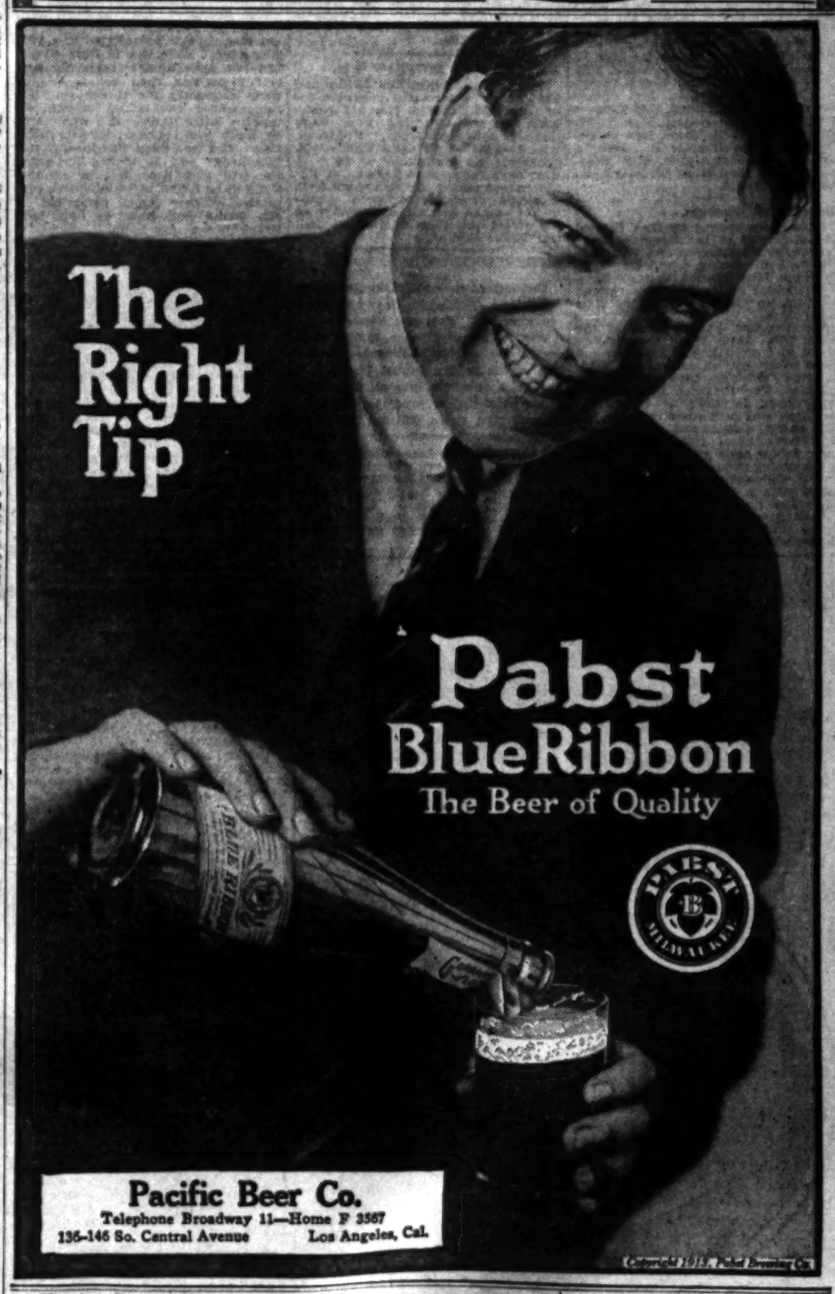

Pacific Beer Co.
Telephone Broadway 11—Home F 3567
136-146 So. Central Avenue Los Angeles, Cal.

We Are Painless Dentists

And yet there are people who go to their dentist, wait in an agony of apprehension for their call to his chair, and sit in justified fear and trembling while he probes and grinds and cleans and scours and hurts, hurts, HURTS! Simply because they have not been made to appreciate to the full how absolutely unnecessary is any pain. Yale Dentists, 444 So. Broadway, 2d floor, Farmelee-Dehrmann Bldg.

BON TON
347 South Broadway
High-grade Millinery at Popular Prices. Hats for everybody.

7 PER CENT
FIRST MORTGAGE
GOLD NOTES
The Highest Class Security.
PACIFIC HOME BUILDERS
333-35-37 South Hill Street

Life's Gentler Side—Society, Music, Song and the Dance—The Theaters.

MOVEMENTS IN SOCIETY.

NEWS of the approaching wedding of Miss Jennie Bulkley and Murray Vosburg came simultaneously with the announcement that the fair bride-to-be will accept no social engagements between now and the service, which will be performed September 14, Rev. Richardson speaking the lines in St. John's at twilight.

Miss Bulkley is the daughter of Mrs. F. G. Bulkley of No. 710 West Twenty-eighth street. Before coming to Los Angeles the family, which is well known, resided at Redondo Beach.

Mr. Vosburg was graduated from Berkeley. He is the son of Mrs. Kate Slauson Vosburg and a nephew of Mrs. Hugh Livingstone Macneil and James Slauson.

The wedding will be conducted without ostentation in the presence of a few friends and relatives. The honeymoon trip will include a tour of Europe.

At Coronado.

Mr. and Mrs. R. G. Neustadt of Pasadena, who are registered at the Hotel Coronado, Coronado Beach, will entertain this evening with a supper dance at the Coronado Country Club.

Others from Pasadena and this city at the southern resort include: Mr. and Mrs. Charles Erskin, Dr. and Mrs. W. S. McArthur, Miss Elizabeth McArthur, Dr. and Mrs. P. R. McArthur, Mr. and Mrs. J. A. Bondin, Miss Florence Bondin, Mrs. Philip Newmark, Dr. W. E. Mabee, Mrs. I. S. Green, Mr. and Mrs. F. A. C. Drew, E. A. Rowe, Miss Pauline Howard, Mr. and Mrs. J. Korey, Mrs. Ida W. Anderson, J. W. Vogt and S. Alex Appold.

From South America.

Mrs. Hugh Livingstone Macneil of South Figueroa street has returned from South America. Two weeks were passed at Santa Barbara en route home.

Tolhursts Return.

Mr. and Mrs. Louis H. Tolhurst are again at their St. Andrews-place home having concluded a month's motor trip to Mt. Shasta.

To Leave.

Miss Elizabeth Wood, daughter of Mr. and Mrs. Charles Modini-Wood of No. 20 St. James Park, who returned from her musical studies in New York for the wedding in September of her sister, Miss Florence, to Joy Clark, will leave in October for the East to complete her study.

Luncheon at Hermosa.

Mrs. Mathison B. Jones, president of the Glendale Tuesday Afternoon Club, entertained her board members and chairmen of committees recently with a charming luncheon at Hermosa, where she is passing the summer. The table was decorated with Shasta daisies and two miniature sailboats. There were covers for Mrs. E. D. Goode, Mrs. Frank Groesnor, Mrs. J. P. Shropshire, Mrs. Helen Campbell, Mrs. J. W. Usilton, Mrs. Elmer Evans, Mrs. Fred Baker, Mrs. Charles Evans, Dr. Jessie Russel, Mrs. R. W. Meeker, Mrs. R. E. Chase, Mrs. Daniel Campbell, Mrs. Charles H. Temple, Mrs. Charles Hutchinson, Mrs. Freeman Kelley, Mrs. E. H. Willsford and Miss Alice Frank.

Mather-Ross Wedding.

Vows were spoken by Rev. Samuel Fisher, pastor of the Congregational Church, at Washington and Van Ness avenue, last evening, which united in marriage Miss Marion Durant Ross, the daughter of Mr. and Mrs. George F. Ross, to Cotton Mather of New York State.

The wedding, at the home of the bride, No. 2155 West Twenty-first street, at 8 o'clock, was a yellow and white affair—palms, dahlias and golden glow entering into the artistic scheme. The fireplace in the large living-room, in front of which the ceremony was performed, was banked with palms, dahlias and golden glow, with large bows and streamers of fluffy yellow tulle ribbon. The table in the dining-room, where supper was served following the service, was dainty with a centerpiece of lilies of the valley and maidenhair fern and a shaded yellow candelabra.

The bride-elect, supported by her father, who gave her into the keeping of the groom, was a picture of girlish beauty in her simple gown of white charmeuse, with trimmings of pearls. A long tulle veil thrown from the face was bound with a fillet of orange blossoms, and she carried a bridal shower of bride's roses and lily of the valley.

Miss Louise Simonds and Miss Helen Bittinger, assisted as maids of honor, and preceded the bride-elect to the improvised altar. They were robed alike in yellow charmeuse satin with white lace waists and carried arm bouquets of yellow roses.

Charles McDowell was best man.

Harp music, preceding the ceremony, was presented by Miss Myrtle Ouelett, assisted by two violinists. They also played the wedding march. Following a short reception, a wedding supper was served, after which the young couple left for the East. They will make their home in Los Angeles.

The bride, who is very popular among the younger set, has had much prenuptial attention. She is a graduate of Marlborough and a member of the Lambda Chi Sorority.

[Photo by Matzene.]

Mrs. Walter V. Pomeroy,

Who is spending the summer motoring about Southern California.

NOT SICK, BUT RESTING.

James Slauson, ex-President of the Chamber of Commerce, Worn by South American Trip.

The heat of the equatorial countries of South America was too much for James Slauson, ex-president of the Chamber of Commerce and Los Angeles capitalist, of No. 2345 South Figueroa street. He is recuperating in Santa Barbara from what was feared might be a severe nervous breakdown, but which his family declares has been not in the least serious.

Mrs. Hugh Livingstone Macneil, his sister, who accompanied him on the South American tour, smiled at the very suggestion of a grave situation. "Do you for a moment suppose that I would be entertaining a dinner party and be able to smile as I have at the suggestion, were my brother as sick as is rumored?" she asked.

"Don't write an obituary before your man is dead," she said, laconically, and added that it probably will be a long time before that will be in order for James Slauson. "It was fearfully hot in many of the places which we visited," she said, recalling the journey, "and it really wasn't the rest and change that we had looked for.

"That, with the adjustment of his business affairs after having been away for several months, has brought about a little nervousness and we all thought it best for him to really secure a rest. He has been out motoring every day and we have chosen Santa Barbara because there is absolutely no one around to disturb him."

When Mrs. Macneil returned to Los Angeles from Santa Barbara her sister, Mrs. Kate Slauson Vosburg, went there and will be joined today or tomorrow by Mrs. Macneil. At the California Club, of which Slauson is vice-president and director, his sickness has not been regarded as serious by his close friends.

HAD TO BORROW 'EM.

It cost John Mahjshko $14.50 and his clothes to form the acquaintance of Barney Kamicki, No. 208 North Main street, according to a story told the police yesterday. Mahjsako, who lives at No. 227 East First street, accepted an invitation to go to Kamicki's room and partake of liquid refreshments. He awakened from a stupor yesterday, borrowed clothing to make himself presentable on the street and then hurried to Central Police Station.

ENTERTAINMENT FOR KIDS.

Benevolent Order of Elks Announce Another Children's Day with Programme of "Fun and Food."

The Elks will give another children's day at the clubhouse on the hill, on Saturday, August 16, from 2 to 5 p.m., at which time all the members are invited to send the children, assured that there will be "fun and food" galore. Their former affairs for the children have been hummers and it is likely that there will be no shortage of kiddies. The twenty-fifth anniversary of Lodge No. 99 will be celebrated on September 2, for which date the ladies have been invited to enjoy the entertainment and dancing from 9 to 11 p.m.

Midweek.

THE MAJESTIC OPENS MONDAY.

John Mason Will Usher in New Season.

Irene Franklin Lurid Star at Orpheum.

"Sherry" and "Our Wives" Still Draw Capacity.

The Majestic Theater will open its regular fall and winter season next Monday night, when the distinguished actor, John Mason, begins an engagement of one week in Augustus Thomas's master drama, "As a Man Thinks."

In "As a Man Thinks" Mr. Mason will be shown in the part in which he has achieved his greatest artistic triumph, while the play itself is recognized as one of the finest of American dramas.

While the opening of the regular Majestic season—and a season booked full of brilliant offerings—is an event of no little interest, the appearance of Mr. Mason makes it one of the most important of the entire season, and that his engagement is eagerly awaited by local theatergoers has already been shown by the uncommonly heavy demand for seats.

It would not be well to relate in skeleton summary the course of Thomas's narrative in "As a Man Thinks," to deprive it of its dramatic flesh and blood and so take from the thousands of spectators who will view it next week the pleasure in the unfolding of it and the mental pleasure of the skill with which the author conducts the process.

Mr. Mason has surrounded himself with a most capable company. Julie Herne, the leading woman, is the daughter of the famous actor-playwright, James Herne, and is one of the most brilliant young actresses on the native stage. Others concerned in the cast are John Flood, George Gaston, Jane Salisbury, Grace Reals, Lyster Chambers and a number of others, who appeared with Mr. Mason during his long engagement at the Thirty-Ninth Street Theater, New York.

Orpheum.

Irene Franklin, acclaimed the most popular vaudevillian on the American stage by a popular vote of New York vaudeville patrons, comes to the Orpheum next week to topline a new bill brim full of good things and which promises to be the most noteworthy assemblage of vaudeville talent that theater has offered in a very long time. With her is Burt Green. The two have been together for several years and their act is one of those distinctly big things that are remembered and talked about for months afterwards. It was Miss Franklin who set the nation to whistling and humming "Redhead," and "Redhead" will be among the songs she will sing here, but in addition she will be heard in an extensive repertoire of new songs, composed by Mr. Green and sung as only Miss Franklin can sing them.

With Miss Franklin and Mr. Green come four other new acts, with three of the best of the past week's attractions held over to complete a noteworthy programme. Chief among the holdovers will be Marjorie Rambeau and Willard Mack in Mr. Mack's powerful crook playlet, "Kick In," an offering in which Mr. Mack has created a fine impression locally and in which Miss Rambeau has renewed her hold upon popular favor.

Pat Rooney and Marion Bent will be remembered here for their successful appearances in past seasons. Both are dancers of the very best ability and together they will offer a diverting bit entitled "At the News Stand," which opens with a snappy, little dialogue and concludes with several dancing numbers. Rooney is a comedian in every move and his partner, scarcely less excellent in her dancing, is a winsome, vivacious girl, who adds a touch of beauty to the act.

Jane Connelly, who will probably be pleasantly remembered on account of her admirable performance in "Sweethearts," has an equally meritorious sketch in her new vehicle, "A Strong Cup of Tea." Miss Connelly has intentionally withheld the story of this piece, but it is said to embody a battle of wits between the sexes and to include many clever lines and laugh-creating situations. The sketch is by Erwin Connelly, who appears in the presentation.

Edgar Berger is a contortionist, almost as flexible as a snake and who twists his lithe body into the most unbelievable forms with no apparent effort.

A delightful fifteen-minutes' diversion in song, dance and story will be furnished by Fred Watson and Rena Santos, last among the newcomers.

Theo Bendix and his symphony players will continue to delight music lovers and Moran and Wiser, comedy boomerang, hat throwers, with the world's news in motion views, will complete the list of good things. Director Frankenstein and his orchestra have made a notable selection of music for the pre-performance concerts at 2 and 8 o'clock.

Burbank.

"Madame Sherry" continues its record-breaking pace at the Burbank Theater, where every performance finds the spacious Main-street playhouse absolutely packed to the doors, while many are turned away from the box office unable to secure seats.

During the twenty-five performances of this sparkling musical play already given, all previous Burbank attendance records have been broken and from all current box office reports "Madame Sherry" is even more popular than it was the first and second weeks.

Even the rather warm weather has not diminished the demand for seats and the sale of seats for the fourth week will be opened this morning.

Box office statements show that over 36,000 people have already witnessed this lively musical farce and no one has yet been able to discover anyone who had but the most enthusiastic praise for the cast, production and performance in general.

The success of "Madame Sherry" has even exceeded the fondest man-

Olga Samaroff,

The sensational fiddler, who will be one of the stars on the Pantages bill next week.

agerial hopes, broken every existing record in stock company history in Los Angeles and created a bright young star, who promises in the very near future to impress eastern theatergoers fully as much as she has local audiences.

Morosco.

Unquestionably the most emphatic comedy success ever scored on the Morosco stage has been scored in the present production of "Our Wives," in which Henry Kolker is making his first appearance before local audiences.

While "Our Wives" is three hours of solid fun, the chief delight lives in the fact that it is absolutely true to life—so true in fact that many in the audience nightly anticipate the situations and laugh heartily before the situation ever occurs on the stage. It is a story of four young bachelors—all successful, happy young men—who vow they will never marry. Three, however, fail in their efforts to remain single and all three couples meet at the studio of the fourth after they have been married about two months.

And then the feminine tongues begin and the trouble starts, affording a gale of laughter for the fourth, who still remains single, and incidentally for the audience who are hardly given a breathing spell throughout the entire four acts.

Henry Kolker has scored a personal triumph of no small proportions and firmly established himself with local play-goers by his remarkably fine portrayal of Frank Bowers, the young librettist, while Frances Ring is doing her very best in the role of Wilson, who finally proves to be the wife of the fourth young bachelor.

Empress.

One of the biggest, most attractive and expensive bills that Sullivan and Considine have ever sent to the local Empress Theater will open its week's engagement at the Spring street vaudeville house next Monday afternoon, headed by the biggest musical act in vaudeville, "The Cavaliers" and the pretentious laughing spectacle, "The Passenger Wreck," the latest and most successful effort of the well-known vaudeville producer, John R. Hymers.

"The Cavaliers" is by all odds the most magnificent and artistic combination in the way of instrumental and vocal music that has been brought forth for the vaudeville stage, and an act requiring the services of eight artists and revealing half a carload of special scenery and costumes and special electrical effects.

In "The Passenger Wreck," Mr. Hymer presents a spectacle entirely out of the ordinary and one conceived for the express purpose of creating twenty minutes of solid laughter. In its staging it surpasses anything that has been attempted on a vaudeville stage and if the reports of its success in other cities along the Sullivan and Considine circuit may be taken as any criterion, it will find great favor with local audiences.

Other splendid acts on the new bill will be the Palace Quartette; the three Bennett Sisters, the original athletic girls; Joe Birnes, the somewhat different monologist; the Georgeia trio and the new comedy motion pictures. The current bill headed by the Exposition Four and White's Animal Circus continues to attract the usual Empress capacity audiences.

Pantages.

The rialto will flaunt its gladdest rags next week when Fred Ardath comes to Pantages as "Hiram" with Muriel Arlington, Claude Allen, and all the Ardath dainty maids in the cast.

"Hiram" was given its premiere a month ago in San Francisco, where Alexander Pantages described it as the best comedy ever played on his circuit. The act was then sent up to the north end of the circuit, and in every theater along the line has done a record business. Ardath was last seen here with his company in "The Two Thieves" and the verdict on "Hiram" places it away above its predecessor.

Howard and Dolores, established favorites here, return next week. The Olga Samaroff trio, Lester brothers and Roy LaPearl are also scheduled for next week's show.

Century.

Al Franks, known to thousands of theater-goers in Los Angeles as Michael Brady of Century Theater fame, is causing many people to suffer from convulsions of laughter at that theater this week. Al is just back from a week's vacation which was marred by one incident that caused quite a depletion in his pocketbook.

As has been related before, he tried to exceed the speed limit of the densely populated city of Azusa. Al loves Azusa so much that he likes to boost it all the time, and even goes so far as to boost it every chance he gets during the show, but since that incident he has reverted to watts.

Lyceum.

The new programme of exclusive first-run picture features opening at the Lyceum Theater this morning, will have an especial feature in the two-reel production "Shipwrecked," one of the most thrilling, dramatic and spectacular photo plays that has ever been produced by the popular Kalem players.

"Shipwrecked" is in two reels, each one over 1000 feet, and is a subject combining, as it does, almost every element of entertainment to be found in a motion picture that should attract much attention in itself.

"The Camera's Testimony," a western drama that has just been released by the Lubin studios, is another exceptionally attractive film to be seen for the first time here. This is full of the picturesque life and fascinating atmosphere of the great West, always popular with lovers of the silent drama.

The Vitagraph Company will be represented on the new programme with the comedy drama, "The Penalties of Reputation," modern in every respect and exceptionally dramatic in story and the manner of its presentation, while the Selig studios will, with their "Grocer's Revenge" and "The Galloping Romeo," furnish the comedy portion of the new programme.

These new films will be exhibited every day from 10 a.m. until 10 p.m., continuing until Sunday morning, when six brand new first-run features will be shown. This new policy is proving extremely popular and attracting large audiences to the Spring-street house.

Mission Play.

Lucretia del Valle, leading woman of the Mission Play, accompanied by her mother, left yesterday on an auto trip to San Francisco. The trip will be made in short stages, about seventy miles each day, and the itinerary includes stops at many places off the beaten track. Miss del Valle will arrive in San Francisco on the 13th inst., at which time the first rehearsal of the Mission Play for its San Francisco engagement will be given. The season at the northern metropolis will open August 25 at the Columbia Theater.

BAND THE CONVENTION.

Delegates of Greeters' Club Tell Around Dinner Table of Securing Next Meeting for Los Angeles.

The Greeters' Club, an organization of hotel clerks, gave a dinner last evening in the cafe at the Hayward, followed by a special meeting at which reports were given by J. F. Doherty, Edward Allen and J. T. Bedell, the delegates to the national convention of the organization, held recently in St. Paul and Minneapolis. The delegates told how they landed next year's meeting of the national organization for Los Angeles.

In addition to the reports given by the delegates, informal talks were made by the following: Leigh Fuller, manager of the Athens Hotel; Harry Bradley of the Auditorium, Edward Malke of the Alexandria, Charles Duffy of the Hayward, George Jenkins of the Westminster, Arthur Johnson of the Gates, C. G. Boone of the Baltimore, L. G. Snow of Hotel Snow, J. G. Turner, chief clerk at the California Club, and Harry Jackson of the Planet Hotel, San Bernardino.

About fifty men attended the meeting, representing all of the principal hotels of Los Angeles and visitors. President Doherty of the club stated that a committee would be appointed at the next meeting to begin arrangements for the convention, which will be held next June.

"We will make arrangements to entertain the convention on a larger scale than it has ever been entertained before," Bedell said last night, "and with the proverbial Los Angeles hospitality and thrift back of us we believe that it will be easy to accomplish."

Exclusive Novelties For Gentlemen

MEN who insist on the rich and unique will find at Nordlinger's the most complete Display of Gold and Silver Buckled Belts, Cigar Cutters, Cigar Holders, Cigarette Holders, etc.

All these are strictly in the newest designs—impossible to duplicate elsewhere.

Our stock of Canes in Malacca, Snakewood and Bamboo is decidedly notable. Mountings are in Gold and Silver, some with plain caps, others with bands.

As Gifts of real Merit, these Articles are especially suggested.

S. Nordlinger & Sons
Established 1857
631-633 South Broadway
Opposite the Orpheum

Globe A-1 Flour

—Always a joy to take baking out of the oven when you have used *Globe A-1 Flour.*

—The flour that gives your baking
—substance
—nutriment
—quality
—lightness
—flavor
—even grain
—good color
—perfection.

Ask at your dealer's.

ODORONO

MEANS NO DRESS STENCH

LADIES Will never more dress shields with Odorono. Keeps your arm-pits just as fresh and DRY and natural as the rest of your body under all conditions. No more faded or spoiled DRESSES and no more odor. Get a bottle today from your Toilet Goods dealer or write the ODORONO CO., Cincinnati, O.

Sold by The Broadway Department Store, The Owl Drug Co., and other Live Dealers in Toilet Articles.

Brunswick Drug Co., Sun Drug Co., Distributors.

Insist on ODORONO. There's nothing "Just as Good."

A SKIN OF BEAUTY IS A JOY FOREVER.

Dr. T. FELIX GOURAUD'S Oriental Cream OR MAGICAL BEAUTIFIER

Removes Tan, Pimples, Freckles, Moth Patches, Rash and Skin Diseases, and every blemish on beauty, and defies detection. It has stood the test of 50 years, and is so harmless we taste it to be sure it is properly made. Accept no counterfeit of similar name. Dr. L. A. Sayre said to a lady of the haut ton (a patient): As you ladies will use them, I recommend 'Gouraud's Oriental Cream' as the least harmful of all the skin preparations."

For sale by all Druggists and Fancy Goods Dealers throughout the United States, Canada and Europe.

Ferd. T. Hopkins & Son, Props., 37 Great Jones St., N.Y.

The Reaper.

PIONEER MEETS SUDDEN DEATH.

NATIVE SON AND FIRST IN DRUG BUSINESS.

Guirado Takes a Keen Interest in the City's Affairs to the Last Day of His Life—Born in Los Angeles Seventy-one Years Ago and Was Educated in San Francisco.

The dean of Los Angeles druggists, Ralph C. Guirado, will be buried Saturday morning, having died suddenly Tuesday afternoon of heart failure at his home, No. 535 Towne avenue, where he has lived for many years. He was one of the pioneers in the Chamber of Commerce, and on the day previous to his demise visited there, and was also present at the meeting of the City Council at which the plans for the new Southern Pacific depot were discussed, he having been vitally interested in the project

Dr. Ralph C. Guirado,

Dean of Los Angeles druggists, who opened the first exclusive store of that character in this city, who is dead at the family home.

by reason of considerable property holdings in that section of the city.

He spoke to his wife about not feeling well on his return, but the sickness did not appear serious. Tuesday noon he had a severe headache shortly after 2 o'clock expired suddenly and unexpectedly. He was 71 years of age and was born in Los Angeles, his father having been Raphael Guirado, who came to California from Mexico with the Spanish pioneers. At the time of the Mexican war, the older Guirado was captured by the American troops and was held a prisoner until the conclusion of the war.

The Guirado homestead in those days was the present site of the old Belasco Theater, and the deceased when a boy was sent to San Francisco to school. He remained there until well along in man's estate and then came here and opened one of the first exclusive retail drug stores in the city. Shortly afterwards he opened the original wholesale drug store and continued in this business for about ten years ago, when he retired from all active business, having acquired a fortune in this and real estate investments.

He was married a second time about seven years ago, to Miss Edith Chichester, who survives him. His daughter by his first wife, Mrs. Nita Hall, resides in Pasadena. His sister was the wife of Gov. Downey, but long since passed away. The funeral services will be held in the chapel of the Pierce & Boylson Company at 10 o'clock Saturday morning, and interment will be in Rosedale Cemetery.

TWO BANKRUPT.

Eugene Thompson and H. W. Allen, hotel men of this city, filed petitions in bankruptcy in the United States District Court yesterday. The liabilities of Thompson are scheduled at $13,655.67, his assets at $51. The liabilities of Allen amount to $4,982.77, his assets amount to $71.

THE PLANET MARS.

Decidedly Determined That It Is Inhabited by Intelligent Beings Making a Struggle for Existence.

[Current Opinion:] Careful and thorough investigation of Mars has been revealed to asthonomical eyes a world of great beauty, but filled with signs of age, a world peo-

RIGHTLY PRICED!

Right prices, as well as selling only shoes of the highest quality, are the trade winds in the shoe business of thousands of discriminating Men and Women. Experience has demonstrated that high quality does not mean HIGH PRICES. Here you'll find at very moderate prices, perfect fitting shoes in all the latest styles.

$3.50 to $7

Shoe Sale — Twenty per cent discount on Broken Lines of Women's Shoes.

Staub's
336 So. BROADWAY

ENTIRE STOCK AT COST
Lease Expires—Must Vacate
Diamonds, Watches, Jewelry
A. E. MORRO, 4th & Bdwy.

heaters.

ive
es
emen
and unique will
most complete
Silver Buckled
dlers, Cigarette
t designs—in-
Soakwood and
mountings are in
caps, others with
ties are especial-
& Sons
oadway

Dr. Ralph C. Guirado,
of Los Angeles druggists, who
ened the first exclusive store of
character in this city, who is
ed at the family home.

of considerable property
ed to that section of the city.
ment to his wife about not feel-
on his return, but the sick-
not appear serious. Tues-
to be had a severe headache
ding after 2 o'clock expired
and unexpectedly. He was
of age and was born in Los
his father having been
Guirado, who came to Cali-
from Mexico with the Spanish
At the time of the Mexican
the elder Guirado was captured
American troops and was held
ner until the conclusion of the

Guirado homestead in those
the present site of the old
Theater, and the deceased
a boy was sent to San Fran-
o school. He remained there
old, going in man's estate and
home here and opened one of
first exclusive retail drug stores
city. Shortly afterwards he
the original wholesale drug
and continued in this business
about ten years ago, when he
from all active business, hav-
secured a fortune in this and real
investments.

he married a second time
seven years ago, to Miss Edith
who survives him. His
by his first wife, Mrs. Nita
resides in Pasadena. His sister
the wife of Gen. Downey, but long
passed away. The funeral serv-
to be held in the chapel of the
& Borton Company at 10
Saturday morning, and inter-
will be in Rosedale Cemetery.

TWO BANKRUPT.

Thompson and H. W. Al-
both of this city, filed peti-
in bankruptcy in the United
District Court yesterday. The
of Thompson are sched-
$13,651.67, his assets at $51.
liabilities of Allen amount to
his assets amount to $71.

PLANET MARS.

Probable Determined That It Is
Inhabited by Intelligent Beings
Struggle for Existence.

[Current Opinion:] Careful and
observation of Mars has
attracted to astronomical
a host of great beauty, but
little of it, a world peo-

IGHTLY
PRICED!

$3.50 to $7

LADIES
Will never need
dress shields with
Corsone keeps your
arms just as fresh and
dry and natural as the air
body under all condi-
dresses faded or soiled
and no more odor
in your Toilet Goods
CO., Cincinnati, Ohio.

that
aking

oy to
out of
rn you
Globe

Stowell's
J. BROADWAY

STOCK AT COST
Must Vacate
Watches, Jewelry
ROO, 4th & Bdwy.

The Reaper.

PIONEER MEETS SUDDEN DEATH.

WIFE SIDE AND FIRST IN DRUG BUSINESS.

Orlando Taking a Keen Interest in the City's Affairs to the Last Day of His Life—Born in Los Angeles Seventy-one Years Ago and Was Educated in San Francisco.

The death of Los Angeles druggists, Ruth C. Guirado, will be buried Saturday morning, having died suddenly Tuesday afternoon of heart failure at his home, No. 825 Towne avenue, where he has lived for many years. He was one of the pioneers in the practice of Commerce, and on the day previous to his demise visited the City Council at which the plans for the new Southern Pacific depot were discussed, he having been deeply interested in the project

pled by intelligent beings, which has reached the period when there is no more sea. Thus may be summed up the results of the most exhaustive as well as the most authoritative studies of any planet since the perfection of the spectroscope. The investigations have been conducted upon an elaborate scale at the famed observatory of Flagstaff under the supervision of astronomers and astro-physicists for the purpose of determining once for all the great controversy of which Mars has been the subject for so many years. Photographs, spectroscopic observations and the most recent methods of optical research were drawn upon in arriving at the deductions. An authorized report from the pen of the well-known student of astro-physics, Dr. James H. Worthington, makes even more sensational reading than will be found in the papers of Prof. Percival Lowell, one of the first to insist that Mars is the abode of a race of intelligent beings.

Worthington declares now that the explorers of the planet from the standpoint of Flagstaff find abundant reason to believe in the existence of a highly developed and intelligent race, making a last stand against the increasing deserts of its world. The famous canals are evidences of tremendous and united efforts to eke out the decreasing water supply to the last drop. In this struggle we see in some sense a forecast of what the earth must also become in the fullness of time. The astronomers at Flagstaff set out to learn definitely an important truth respecting another planet; but they likewise learned much of our own. "Incidentally our eyes are opened to the demonstration of a truth long held by instinct, that we are not alone in the cosmos—that other worlds beyond the earth are no longer the dreams of fantastic poetry, but firmly established facts of observational science." We see how the law of evolution which has shaped us to fit our surroundings here has fitted other creatures in another world to cope with their own special needs.

[New York American:] If he lives until he is 21 years old, Charles Durant Hearst Elbert Hubbard Sague Maines of Poughkeepsie, N. Y., will receive $20,000 and the interest which will accrue on that amount for the next twenty-one years.

The new-born child is the first son of George G. Maines, a real estate operator and leader of the Progressive party here, who eloped two years ago with Miss Mae Zimmerman of Flint, Mich., a student at the fashionable Glen Eden Seminary there.

The youngster will be christened Charles. At the end of five years the name Durant will be added and he will be given $1000. Five years later the name Hearst will be added and another $1000 will be given him. When he is 15 years old the name Elbert will be added and also another $1000. When he arrives at the age of 20 years the name Hubbard will be added and when he arrives at the age of 21 the name Sague will be added, making his name Charles Durant Hearst Elbert Hubbard Sague Maines.

Harris & Frank
437-441 South Spring St.

$1.00 STRAW HATS

Exchange yesterday's battered, dingy Straw Hat for a clean, crisp new one today at this big store, and pay $1.00 for a splendid Straw Hat value.

—Soft Straws.
—Stiff Straws.
—All shapes; all sizes; all $1.00.

Shoes for Men and Women

These are high-grade shoes in the approved styles of the season. Men's shoes by Howard & Foster and by Hurley. Women's shoes nearly all Wright & Peters'.

Values $4.50 to $6.00 at $3.85

Shoes for Boys and Girls. Values $2.50 to $4.00, at.... $1.65

The "MANHATTAN" Shirt Sale

This famous line of shirts at reduced prices now. Hundreds of patterns and a complete range of sizes.

"Manhattan" Underwear. Cool, comfortable, brief underwear—"Manhattan"—is also on sale, in two-piece and union suits. Prices much reduced.

$1.50 Manhattans $1.15
$2.00 Manhattans $1.40
$2.50 and $3.00 Manhattans $1.90
Etc., Etc.

50c Wash Neckwear—White and Colored—On Sale at 25c This Week

Men's Trousers, in All Sizes; a Good Line at $3.75.

Harris & Frank LEADING CLOTHIERS
437-441 South Spring St.

It Is Easy to Buy by Mail. We Ship by Parcels Post.

TEN DOLLARS

Will Start You on the Road to the Ownership of a

"Sharon Five"

Which Means a 5-Acre Farm and a Town Lot for $1000; Only $10 Down and $10 a Month No Interest and No Taxes

The ten dollars each month you will not miss and before you know it you will have a piece of good CALIFORNIA FARM LAND, worth double what it cost you.

There are hundreds of people who have formed the saving habit by investment in real estate on the installment plan and who now own their own homes, who would still be paying rent if it had not been possible to buy on the monthly installment plan.

Our offer makes it possible to get a splendid piece of farm land in the same easy way.

The land itself is located in the splendid Sharon Farms subdivision, in Madera County, in one of the best sections of the San Joaquin Valley. It is close to two railroads, is absolutely free from alkali or other objectionable features, the water conditions are most desirable and in every way it is strictly high grade.

Also, 10, 20 and 40-acre farms at right prices and on the most favorable terms for the purchaser.

Send for descriptive booklet.

Farmers & Investors Development Co.

General Agents,

207 Grosse Building—S. E. Cor. 6th and Spring Sts.

A4982. Main 1877.

—Home of Ostermoor Mattresses— —McCall Patterns—

Coulter Dry Goods Co.
FOUNDED in 1873

U. S. Postoffice Sub-Station. W. U. Telegraph Branch. American Express Branch.

Popular Two-in-One Aprons Are Here

They go with such a rush every time we advertise these popular two-in-one aprons, that we can't promise how long the supply will last, although we've ordered quantities for this time:

Lace Scarfs Half Price

Real Lierre and Princess lace scarfs and black and white Spanish lace scarfs, all on special sale, just to clear our stocks for fall arrivals, at..... Half
—Vellings, Main Floor.

Two-in-One Dressys
—made of sturdy knickerbocker cloth; in stripes of light and dark colors; serviceable as you can imagine—and every garment trimmed in contrasting solid colors about neck, sleeves, front and pocket $1.00
—Muslinwear, Second Floor.

Silk Hosiery Worth to $2.50, Special $1

Here is a sale that will attract scores of women to this busy Hosiery Section today; but we warn you to be early, for quantities are limited:

Pure Thread Silk Hose

—the majority in colors; some in black—all sizes somewhere in the lot but not all sizes in any one color or style; these silk stockings have been ready sellers up to $2.50 a pair; for today only $1
—Hosiery, Main Floor—

Notions Specials

35c Barrettes 25c
15c celluloid hairpins; 6 on card; 3 for 25c; each 10c
5c Invisible Hairpin Cabinets; 3 for 10c
25c Hair Nets, real hair 15c
25c Hair Curlers; 3 for 50c; each 20c
—Notions, South Aisle—

40 Hats Going on Sale, $1 ea.

The first forty women who come into the store on Thursday morning for hats at a dollar, are going to get the best bargains they ever bought at anything like the price:

Hand-Made Hats

—many of these are in hemp, Milan and other straws; effectively trimmed with flowers, wings and ribbons; they are worth so much more that we do not quote any comparative prices; choose at $1.00

—Millinery, Main Floor—

At $3.95—Values to $15.00

—very handsome hats—the trimmings of which would cost you more than the price of the whole hat for today—Milan straws and others, very smartly trimmed in midsummer fashions. $3.95

The Rug Section Offers Unusual Values

Unusual because the rugs concerned are not seconds, or imperfect goods—but our best qualities, arbitrarily reduced just to stimulate midsummer business:

Axminster Rugs
—in Oriental and floral designs; one lot of about thirty rugs, good patterns and colors, of standard makes; 36x70 ins.; reg. $4... $2.95
27x54; reg. $3..... $1.95

Body Brussels Rugs
—in small allover designs; copies of high-priced Wilton rugs; suitable for dining rooms, libraries and living rooms; 9x12 feet; regularly $27.50, special at $25.00

Ten-Wire Brussels Rugs
—all woven in one piece; no seams; many of them copies of body Brussels; also good bedroom effects; a large assortment of patterns and colors; 9x12 feet; regularly $18 and $20, special.. $14.95
—Rugs and Draperies, Third Floor—

Nine-Wire Brussels Rugs
9x12; seamless; small patterns and good colors; regularly $16..... $12.75

Seamless Velvet Rugs
9x12 ft. size; all copies of Wilton rugs; soft, silky finish; with medallion centers, and allover small figures; suitable for any room or office; reg. $25..... $19.95

Log Cabin Rugs
—the most suitable for summer cottages and beach use; in many solid colors, and in combinations of colors; all sizes, from door mat at 85c, up to 9x12 size, at..... $12 and $9.75

Enjoy Your Piazza With a Climax Hammock

Or put this splendid hammock in your sleeping porch—it makes an ideal bed:

Climax Hammock
—2.6x6 ft.; made in khaki or green denim; woven wire spring and heavy felt mattress; front wind shield; pockets for papers and magazines; if you want a hammock for true comfort, this is the one to buy; hammock alone, $10. Complete with wood standard..... $15
—Furniture; Third Floor—

Women's Union Suits Are Reduced

Women's union suits in right weights for present wear—just what less fortunate women are paying full price for:

Mercerized Lisle
—union suits; lace knee, lace trimmed neck; regularly $2.50 ..... $1.75

Plain Lisle
—union suits; lace knee and lace trimmed neck; regularly $1.50 ..... $1.00
—Knitwear; South Aisle—

215-229 South Broadway 224-228 South Hill Street

At the Poultrymen's Store
Fresh Laid Eggs.
Local poultry dressed to order. Direct to the consumer and guaranteed. 200 local poultrymen supply us. Everything in poultry.
Poultrymen's Co-Operative Association
940 S. Main St.

NATURAL LOOKING TEETH
Artificial teeth that don't look good and feel natural are a failure. We study the question of naturalness in all its phases when restoring teeth by ALVEOLAR METHOD. Call or write for our book. It is free.
DR. C. M. RANKIN,
Successor to
REX DENTAL CO.
203 Stevenson Bldg., Corner 6th and Main.
F3671—Main 791.

Mission Malt Tonic
GIVES HEALTH & STRENGTH
AT DRUGGISTS

Excellent Service
To Eastern Points
Via Salt Lake Route
Tickets at 601 S. Spring St.

Men's Famous Wear
Benjamin Clothes
JAMES SMITH & CO.
345-349 Broadway

S. NORDLINGER & SONS,
DIAMOND MERCHANTS,
631-633 South Broadway,

Business: Money, Stocks and Bonds—Trade—The Citrus Market

FINANCIAL.

OFFICE OF THE TIMES,
Los Angeles, Aug. 7, 1913.

Bank clearings yesterday were $3,880,949.60, an increase of $1,125,707.45, compared with the corresponding day in 1912, and a decrease of $1,499,245.20, compared with the corresponding day in 1911.

	1913.	1912.	1911.
Monday	$1,447,403.08	$1,303,691.61	$2,252,417.28
Tuesday	2,432,546.52	2,700,950.95	3,500,192.80
Total	$3,880,949.60	$4,004,642.56	$5,380,194.80
Daily average	$1,940,474.80	$2,002,321.28	$2,690,097.40
Clearings for week	$7,761,899.20	$8,009,285.12	$10,760,389.60
Clearings for month	$31,047,596.80	$32,037,140.48	$43,041,558.40
Clearings for year	$81,047,596.80	$84,037,140.48	$113,041,558.40

Treasury Statement.

WASHINGTON, Aug. 6.—[By A. P. Night Wire.] The condition of the United States treasury today at the close of business was: Net balance in general fund, $100,663,258. Total receipts yesterday, $2,500,000. Total payments yesterday, $3,000,192. The deficit (to fiscal year to $9,872,-934, against a surplus of $60,619 last year, exclusive of Panama Canal and public debt transactions.

New York Money Market.

NEW YORK, Aug. 6.—[By A. P. Night Wire.] Prime mercantile paper, 6@6½ per cent. Sterling exchange, easier, with actual business in bankers' bills at 4.86 25-100 for demand. Commercial bills, 4.84¾. Bar silver, 59½. Mexican dollars, 47. Government bonds, steady. Time loans, steady; sixty days, 4½@4¾ per cent; ninety days, 4½@4¾ per cent; six months, 4¾@5 per cent.

Drafts and Silver.

SAN FRANCISCO, Aug. 6.—[By A. P. Night Wire.] Silver bars, 59 1-4; Mexican dollars, nominal; drafts, sight, 2; do., telegraph, 2.

Stocks and Bonds.

UNION PACIFIC AGAIN RISES.

OTHER LEADERS MANIFEST A BACKWARD TENDENCY.

Steel Is Under Pressure Because of Unfavorable Estimates of Its July Tonnage and Telephone Gains Despite Report of New Government Investigation.

[BY A. P. NIGHT WIRE TO THE TIMES.]

NEW YORK, Aug. 6.—The outstanding feature of today's professional and speculative stock market was a temporary further rise in Union Pacific, based on guests that some distribution in cash or stock may follow the company's sale of Southern Pacific holdings. From an authoritative source it was learned that no foundation exists for such rumors, but it is not denied that some action benefited to Union Pacific stockholders may be taken in two months. Union Pacific's two-point advance, registered in the very early dealings, was not shared by other leaders, most of which manifested a backward tendency. Steel was under pressure on unfavorable estimates of its July tonnage. Anaconda Copper suffered a partial setback, despite another advance in the metal, and Reading and Lehigh Valley, two of the coal carrying stocks in addition, it was said, of Federal action against the anthracite trust. The public utility stocks were heavy on reports that the Government has begun and telegraph companies are to be subjected to further examination by the Interstate Commerce Commission. In fact, Bell Telephone was a conspicuous point. New Haven was inclined at times to ease off, which may not have been related to the Government's action in the Boston & Maine rate case, but to the fact that the Massachusetts Railroad Commission refused to grant a hearing on the proposed issue of new stock and bonds. The general list closed weak. Bonds were quiet. Total sales, par value, $2,850,000. U. S. refunds 2s registered advanced 1/8 on call, totaling $1,500,000.

New York Bond List.

[Furnished by Logan & Bryan, Members New York and Boston Stock Exchanges, Bradbury Bldg., Los Angeles.]

NEW YORK, Aug. 6.—[Exclusive to The Times.] Following are closing quotations on the bonds:

	Bid.	Asked.
Alaska Gen. 6s	80½	90½
Atlantic Coast Line 1st 4s	90½	91½
Balt. & O. 4s	90½	91
Brooklyn Rapid Transit 5s	89½	89¾
Chesapeake & Ohio 4½s	92½	94½
C. M. & St. P. Gen. 4½s	89½	89¾
C. R. I. Gol. 4s	87½	88
California Gas 5s	97½	98
C. R. G. Rcfnd 4s	94½	94¾
Erie Gen. 4s	73½	73¾
Inter-Met. 4½s	77½	78½
Louisville & Nashville Un. 4s	87½	87¾
Missouri Pacific 4s	67	67½
N. Y. C. Gen. 3½s	81	82
N. O. & W. 1st Con. 4s	85	86
Northern Pacific 4s	94¼	94½
Oregon Short Line Rcf. 4s	91½	92
Pacific Tel. 5s	97½	98
Pennsylvania Con. 4s	96	96½
Reading Gen. 4s	94½	95¼
R. I. & S. F. Rfg. 4s	79	79½
Southern Pacific Col. 4s	87½	87¾
Southern Pacific Col. 4s	89½	89¾
Southern Railway 5s	101¾	102¼
Southern Railway 4s	73½	73¾
Un. Ry. Inv. 4s	65½	66
Union Pacific 1st and Rcf. 4s	91½	91¾
U. S. Steel 5s	100¾	100¾
West Shore 4s	90½	90¾
Wabash 4s	75½	76
Westinghouse Electric Conv. 5s	89	89½
Wisconsin Central 4s	89	89½
Western Pacific 5s	79	80

NEW YORK CURB MARKET.

[Furnished by E. F. Hutton & Co., Members New York Stock Exchange, 115 Wall Fourth street, Los Angeles.]

NEW YORK, Aug. 6.—Alaska Gold was a strong feature of the mining group, buyers at extreme figures. Oils were strong, Atlantic being a feature. In the Tonopah division North Star and Montana Tonopah Mining Company gained nearly a point. Mergenthaler Linotype opened firm with considerable activity and during the first hour showed continuous strength. The market quieted down early in the afternoon, Alaska was the feature early in the day, showing good activity and strength. Calumet and Arizona was strong on limited business. North Butte showed a strong tendency. The afternoon market was very dull and featureless. Butte and Superior ran up at the close on a few hundred shares.

Following are closing quotations:

	Bid.	Asked.		Bid.	Asked.
Alaska	79½	79¾	M. Tex.	1	1¼
Angio	19½	20¼	Mex. Ex.	4	4¼
Amount	3-16	1-8	Mex. Metals	1	1¼
Brad. Con.	6¾	6¾	Nev. Hills	3¾	4
Boston Con.	1¼	1½	Nipissing	¾	1
British Col.	1¾	2	Ohio Cop.	6¾	6¾
B. & N. Y.	¾	1	Perc. Gas	4	4¼
Cal. Standard	2	2¼	Do. pfd.	6	6¼
C. Petroleum	55	56	Pond Creek	21	21½
Do. pfd.	92	93	Rex Con.	1	1¼
Colorado	1¾	2	Rex Oil	1	1¼
Con. Ariz.	1-16	1-8	Rochester	1	1¼
Davis Daly	2	2¼	Rand Con.	1¾	2
Debec	¾	1	Rand Oil	1	1¼
Dominion	1	1¼	Rand Cal.	185	190
El Rayo	2	2¼	Stand. Oil	370	371
Elk Con.	2	2¼	Stand. Oil	840	844
Emerson	27	28	Stewart	11-16	13-16
Do. pfd.	87	90	Success	125	130
Fraction	2¾	2¾	Do. pfd.	2	2¼
Florence	2	2¼	Tono. Belm.	1¾	1¾
G. F. Daisy	1	1¼	Tono. Exten.	1¾	1¾
Gt. Bend	1	1¼	Tono. Mar.	1¾	1¾
Gt. Comet	1¾	1¾	Tono. Min.	1¾	1¾
Hallimer	14½	15½	United Cop.	¾	1
Halifax	1-16	1-8	Do. pfd.	4	4¼
Int. Petro.	120	125	U. Light	78	79
J. C. Ash.	6	7	Wolv. Tube	2¾	3
Jerome	1	1¼	Yukon Gold	1	1¼
Kerr Lake	9-16	5-8	Do. pfd.	4	4¼
La Rose	3	3¼	Yuma Con.	1	1¼
L. F. Coal	210	215	W. End	1-16	1-8
Mex. Mint	40	50	Wettlaufer	1	1¼
Mex. Oil	1	1¼	Wolverine	1	1¼
Mat. T.	1-16	1-8	Yukon	125	130
Marconi	4	4¼	Yukon Gold	1	1¼
Mason Val.	4	4¼	Zacatecas	1¾	1¾
Mays Oil	1	1¼	Zacatecas	1¾	1¾
Mex. Dev.	1-16	1-8	W. Coal	1-16	1-8
M. of Amer.	2¼	2¾	W. Con.	1-16	1-8

SAN FRANCISCO CLOSING.

STOCK AND BOND QUOTATIONS.

[Furnished by Logan & Bryan, Members New York and Boston Stock Exchanges, Bradbury Bldg., Los Angeles.]

SAN FRANCISCO, Aug. 6.—[Exclusive to The Times.] The closing quotations and sales on the Stock and Bond Exchange were as follows:

Miscellaneous Stocks—	Bid.	Asked.
Associated Oil Co. 5s	97½	
Cal. G. & E. C. & S. P. 5s	100	101
City Electric Co. 5s		100
L. A. P. Ry. 1st Con. Mtg. 5s	100	101½
Pacific Gas & Elec. 1st Con. Rfg. 5s		97½
Pacific Gas & Elec. Co. 5s		97½
Pacific Light & Power Co. 5s		97½
Pacific Lighting Co. 5s		97½
Pacific Lighting Co. 5s		97½
Pacific Lighting

Industrial Progress: Shipping and Grain—Copper Market.

"COLUMN FORWARD!"
IN THE ADVANCING SOUTHWEST.

Growth.

...IVER DISTRICT TO BE IMPROVED.

...EMENTS TO REINFORCE LEVEES UNDER WAY.

...ans for Wholesale Paving of Old ...ades of City Are Given Approval ...Council—Figures on New Sewer ...to Be Presented—New Gram... ...Ordered.

...e important project which the ...ard of Public Works has in proc... ...f accomplishment is that of securing ...e reinforcement of the rock levees ...ng the westerly banks of the Los ...les River, in order to safeguard ...roperty in case of high water. ...ork this city granted to the orig... ...company that constructed the old ...ta Fe railroad a sixty-foot strip ...land for right of way, this con... ...ny was bound on the agreement ...the company to construct a rock ...acing or levee along the river ...ch this was done.

...e past few years the constant ...ower of sand and gravel from ...ver bed has deepened the chan... ...ver feet, and there is a conse... ...danger to the rock levee. The ...ard of Public Works now has in ...d the adjustment with the Salt ...ke railroad officials of plans for ...e reinforcement of the levees.

...ther improvements in the ...ounty, an old section of the ...ounty road has not kept pace with the ...provement in the way of public ...ads, is to be transformed ...o a complete paving of streets. The ...ard has given its approval to ...e the paving of practically ...l streets within the district lying be... ...Main and First streets, Ala... ...Second and the Los Angeles ...ver.

...ontracts therewith, the City ...erk has been instructed to pre... ...ve for two supplemental main ...ewers to be laid in this district be... ...the streets are paved.

...GRAMMAR SCHOOL.

...Board Is Let for Handsomely ...ed Structure to be Located ...Hancock Park.

...HANCOCK PARK, Aug. 6.—Following is ...

...	$61
...	6.40
...	6.50
...	6.70
...	6.80
...	6.90
...	7.00
...	7.10
...	7.20
...	7.30
...	7.40
...	7.50
...	7.60
...	7.70
...	7.80
...	7.90
...	8.00

...Hancock Park is to have a ...new grammar school, which, ...building alone, will mean an ...of $35,000. The contract has ...recently been awarded to Steph... ...of this city.

...The school is to be built of ...brick, with plaster walls and concrete ...floors. A basement under the en... ...tire is included in the plans, ...which were drawn by Architects ...Morgan & Walls. The style of archi... ...tecture is to follow mission lines.

...The assembly-room with a seating ...capacity of 1000 persons will be one ...of the features of the new building. ...It will contain six classrooms, ...an office, teachers' retiring ...room, library room, gymna... ...sium and other essential factors to ...a first class complete.

...SAFETY.

...Orders for New Steel Cars ...Have Electric Are Changed to ...Prevent Danger of Accidents.

...In accordance with the suggestions ...of the State Railroad ...Commission, Mechanical Superintend... ...ent Hamilton of the Pacific Electric has ...been ordering and revamping ...orders for forty-five steel ...cars. The company will order ...no more.

...In the original plans for these ...cars for steel bodies, considerable ...difference in all details than those ...of the present electric line ...cars. A further effort to ...make them non-telescopable will be ...made by the addition of an ...extra buffer. This buffer will ...be of steel, rounded in ...front, so as to deflect another buf... ...fer coming in contact with it. This ...is intended to effect a grad... ...ual cushioning under which ...the blow of a collision.

...COMPLETED.

...Work Finished From ...Second to Irwin Street and ...Avenue 18 Is Finished.

...Fred Taylor, railroad contractor, ...has finished forty acres of graders, teams, ...and other appliances has finished ...the contract of the McCarthy ...Brothers for the new West Ninth-street ...boulevard, running from Catalina ...street to Alvarado street, and including El ...Centro street, Pedro street, Mariposa ...street and Commonwealth avenue.

...The improvements will ...include parkways, walks, curbs, ...gutters, sewers; the usual ...lighting, gas and electricity; ...also 1200 palms, alternat... ...ing with other trees. ...The trees are planted above the ...sewer, four feet, giving ...shade to residences and ...business.

...WEIST WHARF.

...Structure Which, Although ...Supposed to Prove Profit... ...Enterprise.

...Weist is building a new wharf ...at Point Street, San Pedro. It ...is a small but profitable. It ...is not large, but is the only city ...wharf in that locality.

...Lumber is handled a vast ...amount of freight, ...and Commissioner Conrad... ...has collected $1678 for the ...wharf. The investment, ...however, seems to collect ...practically certain ...to bring a larger volume each ...year.

...RENOVATED.

...Contract Awarded the ...Pacific Electric $1,... ...for Line re... ...to a state... ...This includes ...the laying of new ballast and ...the renewal of ties. In... ...cidentally it will repair ...

...Capable Nurses ...ise their name and ...in the "Nurses" ...of The Times "Want"

SHIPPING.

PORT SAN PEDRO, LOS ANGELES.

ARRIVED—WEDNESDAY, AUG. 6.

Steamer Jason, Capt. Larsen, from San Francisco.
Steamer James S. Higgins, Capt. Eliason, from Port Bragg.
Steamer Willapa, Capt. Lindberg, from Eureka.
Steamer San Jacinto, Capt. Carlson, from Gray's Harbor.
Steamer Quinault, Capt. Walrig, from Willapa, via San Francisco.
British steamer Crown of Castile, 62 days from Antwerp, via Puntas Arenas.

SAILED—WEDNESDAY, AUG. 6.

Steamer President, Capt. Paulsen, for San Diego.
Steamer Homer, Capt. Mason, for Portland, via San Francisco.
Steamer Speedwell, Capt. Rosenblad, for Sandon, via San Francisco.
Steamer J. B. Stetson, Capt. Hall, for Portland, via San Francisco.
Norwegian steamer Jason, Capt. Larsen, for Manzinlla and Mazzanillo, Mex.

IN PORT.

Steamer Wasp, Conrad, wharf.
Steamer San Juan, Reed wharf.
Steamer Quinault, St. Oil wharf.
British steamer Crown of Castile, Miner St.
Steamer Hale, Port Harford, wharf.
Steamer Fredonia, S. P. wharf.
Steamer Lyra, Crescent wharf.
Steamer Olympic, Wood, wharf.
U. S. torpedo boat destroyers Whipple, Truxton, Paul Jones, Hopkins and Stewart, outer harbor.
U.S.R.C. Tahoma, outer harbor.
U.S.R.C. Alert and submarines F1, F2, F3 and F4, outer harbor.
Schooner C. S. Holmes, S. P. L. Co. wharf.
Schooner Lucy, Knickerbocker wharf.
Schooner Beulah, S. Cal. wharf.

TO SAIL—THURSDAY, AUG. 7.

Steamer President, Capt. Paulsen, for Seattle, via San Francisco.
Steamer Yale, Capt. Bartlett, for San Francisco.
Steamer Harvard, Capt. Jepsen, for San Diego.
Steamer Wasp, Capt. Sundberg, for Eureka, via San Francisco.
British steamer Crown of Castile, for San Francisco.

TO SAIL—FRIDAY, AUG. 8.

Steamer Olympic, Capt. Hansen, for Portland.

ON WAY TO THIS PORT.

Steamer Cricket, from Tacoma.
Steamer Edgar H. Vance, from Columbia River.
Steamer Tamalpais, from Columbia River, via San Francisco.
Schooner Caroline, from Umpqua River.
Schooner Alex. F. Cassin, from Tacoma.
Schooner W. F. Jewett, from Astoria.
Schooner Sadie, from Umpqua River.

COMING FROM FOREIGN PORTS.

German steamer Sakharah, sailed from Hamburg, May 29, via Antwerp, June 4, via Valparaiso, July 26.
British steamer Huntsman, sailed from Antwerp, June 29, via Liverpool, July 16.
British steamer Lord Lonsdale, sailed from Antwerp, June 28, via Kingsale, July 7.
Danish motor ship Siam, loading at Antwerp.
British steamer Architect, sailed from Antwerp, July 26.
German steamer Carola, sailed from Antwerp, July 19, via London, July 26.
British steamer Bessie Dollar, loading at Hankow, China.

TIDE TABLE FOR SAN PEDRO.

		High.	Low.
Thursday,	Aug. 7	12:16 p.m.	5:43 a.m.
			6:10 p.m.
Friday,	" 8	12:56 p.m.	7:20 a.m.
			7:50 p.m.
Saturday,	" 9	1:35 a.m.	8:00 a.m.
		2:00 p.m.	10:40 p.m.
Sunday,	" 10	2:40 a.m.	9:30 a.m.
		4:10 p.m.	
Monday,	" 11	7:13 a.m.	0:02 a.m.
		5:31 p.m.	10:20 a.m.

PORT ITEMS.

Norwegian steamer Jason, of the Jebsen line arrived this morning from San Francisco, and after taking on passengers and additional cargo, proceeded for Manzillas, Manzanillo and other Mexican ports.

Steamer J. B. Stetson completed discharge of 960,000 feet of lumber for consignees at this port and San Diego and cleared for Portland to reload, taking passengers and freight for West Coast Steamship Company at San Francisco.

Steamer Wasp has arrived from Eureka and after discharging 300,000 feet of lumber for Consolidated Lumber Company at Wilmington will load for Honsome to discharge 200,000 additional feet.

Pacific Coast Company's steamer President proceeded for San Diego with passengers and freight.

Steamer James S. Higgins arriving from Port Bragg will discharge 400,000 feet of lumber for various wholesale yards.

Steamer Homer cleared at noon for Portland, via San Francisco, with large passenger and freight list.

Steamer San Jacinto has arrived from Gray's Harbor, carrying 500,000 feet of lumber consigned to E. K. Wood Lumber Company.

Steamer Speedwell cleared for Sandon, with cargo of 900,000 feet of lumber and railroad ties, and cleared tonight for Coos Bay to reload, taking passengers and freight for West Coast Steamship Company at San Francisco.

Steamer Lockwood will touch here Thursday for additional cargo, en route from San Francisco to Balboa, Panama.

Steamer Quinault arrived from Willapa Harbor, via San Francisco, discharging and freight for West Coast Steamship Company and 500,000 feet of lumber for Southern California Lumber Company.

British steamer Crown of Castile, arrived this morning from Antwerp, via Puntas Arenas with general cargo consigned to Gaffney & Co. After discharging 600 tons here, the Crown of Castile will proceed tomorrow for San Francisco.

NORTHERN SHIPPING.

SAN FRANCISCO, Aug. 6.—Arrived: Steamers Chehalis, Harvard, Klamath, Los Angeles; Newsboy, San Diego. Sailed: Steamer Santa Clara, Los Angeles.

REDONDO BEACH.

ARRIVED—WEDNESDAY, AUG. 6.

No arrivals today.

SAILED—WEDNESDAY, AUG. 6.

No departures today.

SCHEDULE OF ARRIVALS AND DEPARTURES OF PASSENGER VESSELS.

FRIDAY, Aug. 7.—Steamship Queen, from San Francisco, via Santa Barbara, en voyage for San Diego, via San Pedro.

TUESDAY, Aug. 12.—Steamship Governor, from Seattle, via San Francisco, en voyage for San Diego, via San Pedro.

THE COPPER INDUSTRY.

Reviewing the Market—London, Boston and New York—Lead and Silver.

[Furnished by E. F. Hutton & Co., Members New York Stock Exchange, 1115 West Fourth street, Los Angeles.]

London copper opened easy with spot at £67 12s 6d, off 5s, and futures at £67 12s 6d, off 5s. The spot and futures at £67 12s 6d, off 5s. The opened strong at £187 15s up £2 10s, for spot and futures. Lead opened at £20 15s, unchanged. Copper closed dull with spot at £67 10s, off 2s 6d, and futures at £67 10s, off 2s 6d. The opened firm with spot at £188, up 10s, and futures £187 15s up 5s. Spelter closed at £20 10s unchanged. In New York copper was dull with spot to September at 14.25 bid. Tin was firm with spot at 41.62½ @42.00, August at 41.45@41.70; September at 41.30@41.50, and October at 41.25@41.37½. Lead was at 4.45 bid, and spelter at 5.60@5.70.

Alloues Mining Co., issues statement of operations for six months ended June 30 showing production of 5,510,000 pounds of copper, recovery of 17.27 pounds per ton of rock stamped, cost per pound of 10.86 cents and net profits of $351,500. Results of operations for the six months with those of corresponding period last year and with 1912 calendar year compare as follows:

	Jan. 1 to July 1, '13	Jan. 1 to July 1, '12	Year 1912
Tons of rock stamped	304,901	158,190	552,619
Cost mining, trans. stmp. taxes, per ton of rock	$1.539	$1.605	$1.618
Lbs. fine copper pro.	5,510,000	2,827,330	9,521,455
Per ton of rock stamped	17.27	14.28	1.636
Cost per pound:			
Expenses at mine	8.72c	8.90c	9.74c
Transportation, smelt. fix, eastern office, etc.	.16	2.58c	1.00c
	1.98	1.92c	1.97c
Interest	.22	2.80c	12.53c
Total	10.86	14.52c	13.23c
Net earnings	$151,500	$61,000	$171,264

Statement shows balance of assets on June 30 amounting to $242,230 compared with $92,504 on December 31, 1912. President Shaw says:

"The showing in drifts and stopes has been slightly above the average during the past six months. Five-man drifts have been installed throughout the mine. The severe storms in February and March caused a discontinuance of operations for a total of seven days and the shortage of tramcars has prevented a still larger increase in rock shipments. At the stamp mill the steel for the new boiler house is erected; the new mineral house is almost completed and grading for the outbreak (at the miners' house) is under way."

Report of operations of Centennial for six months ended June 30 shows production of 1,155,000 pounds of copper, cost of 13.15c per pound, and net earnings of $82,000. Recovery was 18.21 pounds of refined copper per ton of rock.

Operating statistics for six months ended June 30 with those of corresponding period last year, and with 1912 calendar year, are compared as follows:

	Jan. 1 to July 1, '13	Jan. 1 to July 1, '12	Year 1912
Tons of rock stamped	62,223	59,304	106,517
Cost of mining, trans. stmp. and taxes per ton of rock	$1.512	$1.848	$1.9203
Lbs. of refined cop. produced	1,125,000	969,704	1,742,888
Lbs. of refined cop. per ton of rock stamped	18.31	17.11	16.89
Cost per pound:			
Expenses at mine	10.80c	10.75c	11.74c
Transportation, eastern office, etc	1.26	1.31	1.23
Interest	.39	0.29	0.29
Total cost per lb. refined copper	12.15	12.43	13.49
Net earnings	$22,600	$33,500	$55,511

Report of Cliff Mining Co. for six months ended June 30 shows expenditures of $6675, balance of interest receipts, $600, leaving net expenditures $6410. Receipts from sale of 954,166 pounds of metals on account of 1912 production, against $62,571 on December 31, 1912. Pres. Agassiz says:

"Work in the shaft on the Kearsage lode has been abandoned. The vein is very narrow, dry, and barren and it seems a waste of the company's funds to continue operations at this point. A contract has been let to do some drifting work to the east of the Kearsage lode toward the eastern end of the mine, and a thorough cross-section of the country will be made."

Boston Copper Market.

[Furnished by Logan & Bryan, Members New York and Boston Stock Exchanges, Bradbury Building, Los Angeles.]

BOSTON, Aug. 6.—Following were the closing bid and asked quotations:

	Bid.	Ask.		Bid.	Ask.
Adventure	1¼	1¾	Mass. Con.	3	3¼
Alaska	2⅞	2⅞	Mass. Gas.		
Allouez	39½	40	com.	90½	91
Arcadian	11¼	11½	Do. pfd.	99½	
Arizona	1¼	1¼	Mayflower	68	68½
Ariz. Com.			Marlowar		
com.	9¼	9⅝	Miami	22½	23
Pfd.	24½	25	Michigan	1¼	1¾
Atlantic	8	8¼	Mex. Corp.	1¼	1¾
Bingham	49	50	Mohawk	48	48½
B. & Ariz.	40	42	Nevada	16½	16¾
B. & Mont.	1	1¼	Nipissing	8⅝	8 13-16
B. & Pitts.	1	1¼	North Butte	25	25½
Bonanza	¼	½	North Lake	1	1¼
Boston Con.	¾	1	N. Penn.	1¾	2
Butte Coal	1¼	1½	Old Colony	87	90
Butte & Sup.	20	20½	Old Dom.	47	49½
C. & Ariz.	90	95	Osceola	70	71
Calumet	1	1¼	Old Col. Com.	2¾	3
Calumet & Ariz.	71 16	72	Pennsylvania	2¾	3
C. & Hecla	410	415	Quincy	78	79
Centennial	13½	13	Ray Cons.	19¼	19¾
Con. Cop.	12	12½	Shattuck Ariz.	24	25
Chino	29½	29¾	Santa Fe	1¾	2
Cons. Ariz.	20	20½	Shannon	7¼	7⅝
Cop. Range	59½	59¾	Superior	25	25½
Daly West	20	20½	Swift Pfg.	104	104¼
Davis Daly	1 1-16	1 1-16	Co.	4	4¼
Dominion	12⅝	12¾	S. Lake	2	2¼
Elm River	1	1¼	Tamarack	20½	20¾
First Nat.	2¾	2 13-16	Trinity	4	4⅛
Corbin	1	1 1-16	Tuolumne	60	90
Franklin	7⅛	8	Utah Con.	8¾	8⅞
Granby	60	61¼	U. S. M. & R.		
Gt. Western	2¾	2⅞	U. S. com.	47	47⅛
Gr. Cent.	4¾	4⅞	Pfd.	97½	98
Hancock	17	17½	United F.	100	100¼
Hedley	32	70	U. S. Mach.		
Homestake	4	4½	com.	47	47⅜
Ill. Creek			Do. pfd.	26½	27⅛
Iron	49	49¼	Victoria	1¾	1⅞
Co. pfd.	81	82	Winona	1¾	1⅞
Indiana	1	1¼	Wolverine	44½	45¼
Indiana Mex.	1¼	1½	Wyandotte	1	1¼
Isle Royale	19	19¼	Yukon	7¼	7¾
Kerr Lake	1	1¼	Zinc	70	70½
Keweenaw	1¾	2	Adventure	1¾	2
Lake Cop.	1¾	1¾	Ahmeek	50	50
La Salle	2¾	4¼	Butte & N.	1¾	2
Mason. Va.	4¾	5	Howard	1¾	2 13-16

Local Grain Market.

The new Los Angeles Grain Exchange posted prices of grain commodities for the first time yesterday. Following is range of quotations: Wheat, July, 1.06½@1.07; Sept., 1.03½@1.03¾; Dec., 1.01@1.01¼; No. 2 hard, 1.04@1.06; No. 2 Turkey, 1.04@1.06; gold coin, 1.13¾@1.37; feed oats, 1.37½@1.40; No. 2 yellow corn, 1.50; No. 1 feed barley, 1.50¼@1.40.

New York Metal Market.

NEW YORK, Aug. 6.—[By A. P. Night Wire.] Copper—Firm; standard spot to September, 14.25 bid; electrolytic, 15.37@15.50; lake, 15.50@15.75; casting, 15.25. Tin—Firm; spot, 41.62½@42.00; August, 41.45@41.70; September, 41.30@41.50; October, 41.20@41.37. Antimony—Nominal; Cookson's, 8.40@8.50. Iron—Steady; unchanged. London markets closed as follows: Copper—Dull; spot and futures, £67 10s. Tin—Firm; spot, £188; futures, £187 15s. Iron—Cleveland warrants, 55s.

To Improve Streets.

IMPERIAL (Cal.) Aug. 6.—Imperial will pave its two main streets, Imperial avenue and Eighth street, the full width from end to end. The first plan was to have only part of these streets full width, the rest to be only half-width. This plan was changed at the last meeting of the Council. The Council is ready to begin work as soon as the hot season subsides.

TO SHOW UP RENO IN FILMS.

Valiant Movie Men Take Pictures of Scenes Alleged to Be Daily Life of a Divorcee.

[BY DIRECT WIRE TO THE TIMES.]

RENO, Aug. 6.—[Exclusive Dispatch.] The purported delineation of a day of a divorcee in Reno was taken by camera men with motion-picture machines in the main streets here today.

The bungalow of a divorce-seeker in the "colony" was shown, then the morning horseback ride to Ricks's resort, where Jack Johnson trained for his bout with Jim Jeffries; a motor ride downtown for shopping, a trip in the afternoon to Moana Springs for a swim, back to town for dinner, and afterwards a trip to the movies. The day closed with a joy ride to Afton Springs, where a turkey-trot dance was held. The films will be shown all over the country.

SECOND RIDE PROVES FATAL.

Madera Family Man Runs Newly-Purchased Motorcycle Into Wagon of Iron Piping.

[BY A. P. NIGHT WIRE TO THE TIMES.]

MADERA (Cal.) Aug. 6.—While taking his second ride on a newly-purchased motorcycle J. F. Madrid ran into a wagon loaded with iron piping today near Fairmead and was killed. He is survived by a widow and family.

METAL MARKETS.

COPPER.

NEW YORK, Aug. 6.—[By A. P. Night Wire.] Standard Copper, firm; spot, 14.37; electrolytic, 15.37; Lake, 15.50@15.75; casting, 15.25.

LEAD.

NEW YORK, Aug. 6.—[By A. P. Night Wire.] Lead steady. New York, 4.45.

SILVER.

NEW YORK, Aug. 6.—[By A. P. Night Wire.] Bar silver, 59¼.

The Oil Industry.

UNION TO ADD TO ITS FLEET.

TANKERS ARE BUILDING IN ENGLISH SHIPYARDS.

Demands of Foreign Trade Cause Steady General Need of More Tank Steamers for Big Concerns—General Company Makes Many Completions—New Simi Operator.

The Union Oil Company has three new tankers of 10,000 barrels capacity under construction in English shipyards, two of which will probably be placed in service the latter part of this year. One more of the same size is also expected to be completed in 1914, and the third of those at present constructed, will likely be finished early next year.

The company also expects to add the steel barge "Simia" to its fleet soon. It is planned to use this vessel in British Columbia trade in tow of one of the company's ships. The ships now building will also be used in handling oil for foreign ports. The names of the three tankers will be typical of California oil fields—Habra, Lompoc and San Joaquin.

The need for more ships to take care of the oil trade of this Coast is keenly felt. The General Petroleum has had recently to make an agreement with the Union for the handling of the oil which is sent through its pipe line from Midway to Los Angeles Harbor, and it is generally understood that the growing demands of the foreign markets have proved a considerable tax on the facilities of the big companies for making delivveries.

English shipyards are kept constantly busy turning out more and more tankers, the needs of California not being the only ones which must be satisfied. Developments in the Mexican fields have resulted in a large demand for more and more ships to handle oil.

The General Petroleum Company is expected to have tankers of its own in service for California trade about the end of the year. The Mexican Petroleum Company has just put in service several large steamers. Other big companies here and in Mexico have also been placing orders every little while for more ships. The development of the over-sea trade in oil has after all been one of the principal causes of the expansion of the oil industry especially in this State.

During the month of June, General Petroleum Company completed the largest number of wells of any single concern in the State—the total number being ten, with a total estimated initial daily production of about 3500 barrels.

Seven of the wells were in Midway field and yielded at the start an aggregate of 3040 barrels. These included a large 2000-barrel gusher on the Buena Vista property, section thirty-two. One well of 100 barrels initial capacity was completed in Belridge, one of 250 barrels in Lost Hills and one of eighty barrels in Sunset.

The Standard ranked second in number of completions in June—four in Midway of 2065 barrels aggregate initial capacity. Two of the wells were 1000-barrel gushers — one on the McNee lease, section thirty-six. The K.T.O. is also active in Midway field, as well as in Coalinga. In the latter section the California Oil Fields, Ltd., showed up well during June.

Calabasas Oil Company has obtained a lease on 320 acres on the Runkle ranch on the south side of the Simi Valley, and is building a rig preparatory to making a test. Operations of Petrol Company, the French syndicate, and other Simi Valley concerns have been confined to the opposite side of the valley, and this will be the first test made at the south side since the discovery of the new light oil sand in the valley.

Interests affiliated with the Calabasas Oil Company have obtained a lease on 360 acres adjoining the Petrol Company, which was the pioneer of this section. Developments in the valley are reported to be progressing with quite a few strings of tools in operation.

The Calabasas Oil Company, which is backed by eastern people, has heretofore only been working on a "wildcat" in the hills back of Santa Monica.

FLAG ON WHISKY LABEL.

Warrants Out For Liquor Dealers on Complaint of Patriot Who Declares He Protested in Vain.

Warrants were issued yesterday for the arrest of Samuel Hilf and William Klingstein of the Hilf Mercantile Company, wholesale dealers, No. 847 South Spring street, upon complaint of Harry M. Zimmer, a member of the United Spanish War Veterans. They are charged with displaying an American flag on a whisky label.

Deputy City Prosecutor Gardner issued the complaint under the ordinance which declares it to be unlawful for any person to display the United States flag upon an advertisement. The Hilf Company turns out a brand of whisky labeled with crossed flags. Bottles of the goods in the window attracted the attention of Zimmer some time ago and roused his patriotism to such an extent that he entered protest. A week later he made a second protest, he says, but was told the company would do nothing. Then he went to the prosecutor's office and complained.

The maximum punishment upon conviction is a fine of $500 or six months in jail, or both fine and imprisonment, says the prosecutor.

Hilf declined to discuss the case last night, referring reporters to his partner. Klingstein could not be located.

CONCERN ELECTS OFFICERS.

ANAHEIM, Aug. 6.—Stockholders of the Continental Sales Company organized under the laws of Arizona with $200,000 capital held their first meeting last night and completed organization. The directors of the new company include Z. B. West, Judge of the Superior Court at Santa Ana; George W. Miller, Los Angeles; Clinton Idlor, Anaheim; J. E. Sloan, Santa Barbara; Jay Idlor, Anaheim; H. G. Ames, Anaheim, and William Davidson, Anaheim. Officers are president, Z. B. West; vice president and general manager, George W. Miller; secretary, Clinton Idlor; treasurer, Jay Idlor; sales manager, William Davidson; depository, National Bank of Orange. The new company has purchased a modern plant at Orange which is fully equipped with all the modern machinery, and have also purchased all of the Miller patents on Vending Machines, which machines they are now manufacturing.

Get Health and Pleasure at Wheeler's Hot Springs.

"COLUMN FORWARD!"
IN THE ADVANCING SOUTHWEST.

Progress.

VISALIA SUGAR FACTORY OPENS.

EMPLOYS CREW OF SIXTY AND WILL RUN THREE WEEKS.

Plant, Which Has Not Operated for Three Years Is Equipped With New Machinery—Dumber Receipts at Redondo for July Largest This Year—Tulare Road-Building.

VISALIA, Aug. 5.—For the first time in three years the sugar factory in Visalia began operations yesterday, and for the next three weeks a crew of sixty men will be at work night and day turning out first-class sugar from beets grown in this vicinity. Original plans were for operating the factory three months this summer, but a blight of cut worms so reduced the beet crop that the campaign which started today will end in about three weeks. A great deal of costly machinery has been installed in the factory this year and an opportunity to test this thoroughly will be given.

The beets grown this year are not up to standard for size, due to the light rainfall, but the sugar content will average up to about 16 per cent. In ordinary years the percentage of sugar in Tulare county beets would run between 18 and 20.

The Visalia factory is now owned largely by San Francisco capitalists, though it was originally built with money from Los Angeles. Among those who watched the wheels turn today was Vice-President Nathan Cole, Jr., of the San Joaquin Valley Sugar Company, formerly a Police Commissioner of Los Angeles. He was interested in the original enterprise and retains his interests in the reorganized company.

ENLARGES ITS CAPITAL.

Metal Products Company Takes Preliminary Step in Expansion of Its Business at Torrance.

TORRANCE, Aug. 4.—At a meeting held today at the office of the Pacific Metal Products Company the capital stock of the company was increased from $500,000 to $1,500,000. The company, in addition to the manufacture of barrels and automatic machinery, will now engage in the manufacture of motor trucks, for which they have a long list of orders ahead. The truck building is enclosed, and some of the machinery on the ground, and work will be rushed to completion as fast as possible.

Torrance has been the Mecca of such racers as Oldfield, Tetzlaff, Cooper, Hill, etc., for ten days. These celebrated racers are ordering racing tires at the Torrance plant of the Hendrie Rubber Company.

The semi-monthly pay day of the different manufacturing plants at Torrance will be distributed at Torrance, of about $17,000, as follows: Union Tool Company, $12,500; Pacific Metal Products Company, $2100; the Hendrie Rubber Company, $1900; Torrance Pearl Manufacturing Company, $800. This amount does not include plants who pay monthly.

PORTERVILLE ROADS.

FIFTY MILES OF CONSTRUCTION.

PORTERVILLE, Aug. 4.—Upward of fifty miles of new county roads, made necessary by the rapid division of the Porterville district into small orchard and farm tracts, will be built, graded and oiled in the First Supervisorial District this summer, work having been started with a large force of men, teams, road-making machines and traction engines.

New roads to be built will connect the Lindsay district with all portions of the new orchard area about Strathmore, and similar new highways will be built into the Westfield, Reservation and Success districts out of Porterville.

About $30,000 will be expended in the work eventually.

SANTA ANA HOSPITAD.

NEW COUNTY INSTITUTION.

SANTA ANA, Aug. 5.—Tomorrow the Board of Supervisors will let a contract for the erection of a fine new reinforced concrete County Hospital, to be built at the county farm at West Orange. Bids were opened today, and the award will be made tomorrow. As opened the bids are: Kling Company, $44,674; C. McNeill, $43,000; J. S. Hiland, $47,499; Long Beach Brick Company, $45,877; F. V. Pruitt and A. E. Bird, $37,719; Long Beach Construction Company, $46,594; California Real Estate and Building Company, $49,999; C. M. Jordan, $43,763. The county recently paid $25,000 for its seventy-acre farm, and has built there a group of five cottages.

WEIST COTTON GIN.

WILL BENEFIT BIG SECTION.

IMPERIAL (Cal.) Aug. 6.—Carpenters are now at work on the construction of a four-stand cotton gin at Weist, the Weist brothers being the principal owners. The gin will be of the Monger type. The Weist district has become the center of the cotton-producing business in the north end of the valley, and the growers seem to be making better profits there from their cotton than is made in any other section of the north end. Twenty-five hundred acres are planted this season, partly to ordinary varieties and partly to the long staple variety. The building of this gin will almost double the acreage next year, in all probability.

DAM ACROSS RIVER.

IMPERIAL VALLEY PROJECT.

IMPERIAL (Cal.) Aug. 6.—Work on the dam across New River, in Mexico, has been ordered to begin at once by Water Company No. 1. The present flume has for some time been inadequate to supply sufficient water for the growing needs of Nos. 6, 8 and 12, and the only way to serve them abundantly is to build a dam that will support a flume of a larger capacit than the present one. It is estimated that the cost of the dam will be around $25,000.

Holtville Sewer.

HOLTVILLE (Cal.) Aug. 6.—Holtville is busy putting in a complete sewer system. It will cost between $25,000 and $30,000 when complete. The engineers are now fixing the grades.

Real Estate Directory.

El Segundo
The Standard Oil Pay Roll City

LA FORTUNA FARMS
Cream of the "Lucky" Baldwin land.
S. P. ROWLAND,
With Aronson-Gale Co.
505 H. W. Hellman Bldg.

Montrose
Exclusive Agents:
THE HOLMES-WALTON CO.,
507-8-9 Grant Bldg.

Los Angeles Harbor Property.
Business, residence, industrial lots, near deep water; easy terms; splendid investments; special car and boat excursions 50c.
Secure Tickets
F. P. NEWPORT CO., 206 Central Bldg

The activity of business in our Industrial Property Department only bespeaks the sentiment of wise investors, as to just values. For big profit and low priced factory sites, buy East Side—But buy now. See us for industrial leases, owner to build.
ROBERT MARSH & CO.,
215-224 Trust & Savings Bldg.
Sixth and Spring Sts.
10175 Main 8065

BALBOA ISLAND
Mail Coupon for Free Literature.
Name .....
Address .....
CYRUS H. COLLINS,
306-7-8 Columbia Trust Bldg.

ZELZAH ACRES
Cream of the San Fernando Valley
Auto Excursions Daily
E. O. HANSON & SONS
341 So. Hill St.
F3004 Main 1479

Gillette's Regent Square
The Gem of San Vicente—Santa Monica.
L. D. LOOMIS CO.,
421 Wright & Callender Building.
Main 1878. Home 60228.

VAN NUYS POULTRY RANCHES
Follow Petaluma Experts
W. P. WHITSETT,
WHOLESALE SALES MANAGER.
319 So. Hill St.

Security Home Builders
806-7-8-9 Union Oil Bldg.
TODAY'S GREATEST INVESTMENT OPPORTUNITY. F5285, Edwy. 5675.

THE W. L. THORP CO. REAL ESTATE
SQUARE ALL ROUND
SPECIALIZING ON WEST NINTH STREET
The Coming Semi-Business Street.

Harbor Channel Bargains
Acreage 100,000 square feet, 400 feet from channel; free switching privileges. 35c PER SQUARE FOOT IF SOLD IN 10 DAYS.
M. E. McCALLA, with
C. F. W. PALMER, 820 Story Building.
Corner Sixth and Broadway.
Phones: Home 60321—Main 7403.

A. J. OREM & CO.
Developers of Natural Resources.
PROMOTERS OF THE FOLLOWING:
NEVADA-DOUGLAS COPPER CO.
NEVADA COPPER BELT R. R. CO.
SALT LAKE AND UTAH INTERURBAN R. R. CO.
Write for particulars regarding our new 6 per cent., 6-year gold bonds with special convertible agreement.
79 Milk Street, Boston, Mass.

My, How Handy!
Night and Day
From 8:30 a.m. to 10 p.m. this bank is open and ready to care for your banking. Keep your money here in a savings account. Start today.
Home Savings Bank
SECOND and SPRING
Formerly American Savings Bank.

CRYSTAL MAPO
The Magic Maple Flavor
For making maple-flavored syrup, flavoring cakes, candies, frosting, ices and ice cream. Manufactured by
WESTERN MAPLE SYRUP CO.
Los Angeles, Cal.

MOUNT TAMALPAIS MILITARY ACADEMY
SAN RAFAEL, CAL.
Accredited by the State University and Stanford.
Twenty-fourth year begins August 19th. Junior School separate.
For catalogue and full information communicate with
ARTHUR CROSBY, D.D., Headmaster.

THE FISH ARE BITING
in the Feather River Country reached only via the
WESTERN PACIFIC
Fares and literature apply to
532 South Spring Street.
F4774. Main 234.

Chas. E. Post & Co.
Designers and Makers of
Art Lighting Fixtures
721 W. Seventh St.,
Home Electric. Edwy. 994
A3260

Western Improvement Co.,
510 Van Nuys Bldg.
Harbor Property
Main 1823. Home F4376.

Hundreds of Bungalow Plans $5.00 a Set.
The Original Home Builders of Los Angeles,
211-214 Van Nuys Bldg.
Cor. Seventh and Spring Sts.

PALM PLACE
The New Aristocratic Suburb.
GEORGE J. COYE, Sales Manager.
725 H. W. Hellman Bldg.

Buy Our Stock Now—75¢ Per Share
MONARCH INVESTMENT CO.
320-2-3-4 SECURITY BLDG.

YUCAIPA VALLEY
"Red Apple" Land
Deep, rich soil; plenty of pure mountain water. Cool, dry climate. Grand scenery.
REDLANDS and YUCAIPA LAND CO.,
Dike & Lewis, Redlands, Cal.
CLAUSSEN BROS.,
623 S. Spring St., Los Angeles, Cal.

San Luis Obispo County
LAND
High Class at Very Low Prices.
JOHN F. SULLIVAN,
513 Van Nuys Bldg.
Main 667.

FAIRVIEW FARMS.
Near Newport Harbor
For Sale in Five and Ten-Acre Parcels, MODERATE PRICES—EASY TERMS.
Abundance of Cheap Water Delivered to Each Parcel.
BRYAN & BRADFORD
OWNERS,
201 Trust and Savings Bldg.

265 Ft. Above the Santa Monica Palisades.
Brentwood Place
Where the Mountains Meet the Sea.
Restricted Residence Lots. Easy Terms.
The JAMES R. H. WAGNER CO.
631 South Spring Street.

RICHLAND FARMS
Westview Heights

Public Service: City Hall, Courts.

SUMMARY OF THE DAY.

The Public Utilities Commission yesterday issued a statement declaring its position on rate fixing for natural gas, and declaring that at the proper time the lowest possible rate in conformity with the law will be made.

The Fire Commission consented to the leasing of an engine to Santa Monica for two months as temporary protection. The grand jury has found the beach town inadequately protected.

Property owners in the El Centro assessment district succeeded yesterday in getting a postponement of acceptance of street improvement work there, and all members of the Council are to make a personal inspection of the work about which vigorous complaint is made.

The Health Commissioner yesterday made demands for the construction of sewers in various streets as a safeguard to public health.

The San Pedro Chamber of Commerce has petitioned for the extension of the fire limits in the beach town, and the Fire Commission yesterday approved the request.

The wife of a capitalist testified in the divorce court yesterday that her husband slammed doors and stared at her for hours and refused to speak to her for weeks at a time to make her nervous and miserable.

At the City Hall.

STATES NATURAL GAS POSITION.

NO DATA NOW TO DETERMINE PROBABLE CONSUMPTION.

At Proper Time Lowest Possible Rate Consistent With Provisions of Law Will Be Fixed by Public Utilities Commission, According to Statement Issued Yesterday.

In response to an appeal by the Vermont Square Improvement Association, asking that a rate of 30 cents per 1000 cubic feet be established by ordinance for natural gas furnished to the consumers of Los Angeles, the Public Utilities Commission yesterday issued the following:

In the determination of a rate certain fixed principles must be followed. Among these are:

(1.) Correct valuation basis for rate making. The valuation of a utility and its earnings must bear such relation to each other that there will be returned to the owner, within the life of the property, the capital which he has properly invested in it and, in addition thereto, interest at a reasonable rate upon such amount of capital as from time to time actually and properly remains in the property as an investment.

(2.) Relation of rate determination and valuation. These are interdependent. We cannot fix a schedule of equitable rates without knowing the true value of the property, and one cannot value without rating.

At this time we have not in our possession any data as to the valuation of the property to be used for providing natural gas service to consumers in Los Angeles. Nor have we any idea of the number of consumers to be served, and, consequently, cannot make any estimate of the earnings which will be produced by the natural gas service.

Having none of the necessary elements for making a rate for natural gas, we are not in a position to determine with any degree of certainty upon an equitable rate, either 30 cents per thousand or any other rate.

It is the purpose of this board to, at the proper time, determine the lowest possible rate for natural gas service in Los Angeles consistent with a correct valuation of the plant used in providing the service and the probable earnings produced by the service.

HELP IS READY.
BUT NOT ASKED FOR.

The grand jury recently summoned Fire Chief Eley before it to determine whether the city is in a position to lend Santa Monica temporary aid in giving fire protection. Yesterday the grand jury sent to the Fire Commission a letter stating that it finds that Santa Monica is practically without fire protection, but that the city has advertised for bids for equipment and purchases will be made within two months. Meantime it is suggested that the Los Angeles fire department lease to the city of Santa Monica officials a fire engine for two months, the latter to employ a competent engineer from the Los Angeles fire department and pay for any repairs on the engine that may become necessary.

Fire Chief Eley reported that such help could be provided for the temporary protection of Santa Monica within ten days, but that no formal application has been received from Mayor Dow or other officials of Santa Monica. The Fire Commission decided to approve the temporary lease should it be applied for.

Volunteer Fire Company.

The Fire Commission yesterday gave its approval to the recommendation that a hand-drawn reel and 800 feet of 2½-inch hose be installed on Mt. Washington, and that a volunteer fire company be organized for that district. It also asked the Public Service Commission to contract for the installation of fire hydrants in that district on the system of the Eagle Rock Water Company. The Public Service Commission is also asked to request the City Council's permission to advertise for bids on furnishing twenty-five double fire hydrants and 141 2½-inch hydrants.

Petitions Against Fugitt.

Word reached the City Hall yesterday that a movement is on foot at San Pedro to secure the removal of Don C. Fugitt as port warden at the Los Angeles harbor. Petitions are being circulated asking for the abolition of the office or the removal of Fugitt and the appointment of a man holding a ship master's license.

Protest Is Vigorous.

All members of the City Council are to make a personal inspection of the quality of the street improvement work in what is designated as the El Centro assessment district, and including work on El Centro, Gower, Vine and other streets. Property owners were in attendance at the Council session yesterday in large numbers to back their protest against the work submitted by the contractor, George Oswald, for acceptance by the Council. A series of photographs was exhibited, purporting to show faulty places in the cement work, and the roadways, and much of the session was taken up with an examination of inspectors and others in touch with the work.

The improvement represents a cost of more than $100,000 and the assessment will cover 600 parcels of land. Notice was given to the Council yesterday that if the work is accepted in its present condition, the property owners will use every means within their power to prevent the collection of the assessments.

Got Left, but Will Go.

Frank L. Allender and H. H. Shaffer were before the City Council yesterday with a tale of woe. The day before the Council decided to pay their expenses on a trip up the Los Angeles aqueduct with City Attorney Stephens and Chief Engineer Mulholland, so that they could present to the City Attorney their contentions regarding the lands held by Fred Eaton, and to which title is questioned by the aqueduct investigation board.

Allender and Shaffer declared that Mulholland refused to allow them to accompany the party as originally planned. The Council got out its salve box and applied a portion until the two men decided that they could make connections all right by going on the trip Saturday and meeting Stephens on the big ditch after Mulholland has returned to the city.

Old Contest Renewed.

Supporters of the Society for the Prevention of Cruelty to Animals, headed by W. J. Variel, who has been its president for the past eight years, appeared before the City Council yesterday and urged that $300 per month be appropriated to aid the work. They stated that the county is appropriating $400 per month, but that help from the city will be necessary if the work is to be continued.

The work of the society for thirty-two years was reviewed, and it was urged that this is the Simon-pure anti-cruelty organization, others being in the field for the purpose of fee-getting.

President Whiffen of the Council pointed out that each organization handling this class of work made similar claims for itself. The subject was referred to the Finance Committee for consideration.

Ninth-Street Sewer Contract.

The contract for constructing a sanitary sewer in Ninth street, from Wilton place to Western avenue, was awarded by the Board of Public Works yesterday to Wattson & Spicer, who are just completing the Hill-street tunnel. The price is $64,000 and the inspection fees are estimated at $2115. The contractors are allowed 130 days within which to complete the work.

This is the job on which W. N. Hendricks recently bid $47,000, but refused to sign the contract, and because of which the Board of Public Works has notified his bondsmen that they will be expected to reimburse the city for the difference between Hendricks's offer and the latest bid. The case is now in the hands of the City Attorney.

Health Commissioner's Demands.

Health Commissioner Powers sent to the Board of Public Works yesterday a demand for the construction of sanitary sewers, as a measure of protection to the public health, in Henry street, from Griffin avenue to May street; Avenue 19, from Pasadena avenue to Humboldt street; Fifty-first street, from Normandie avenue to Denker street; Fifty-first place, from Normandie avenue to a point 650 feet north of Denker street; Brighton avenue, from Fifty-first street to alley northerly; Halldale avenue, and also Dalton avenue, between the same points.

Want Work or the Money.

Property owners on Allesandro street, between Angelica avenue and Reservoir street, sent a petition to the City Council yesterday, reciting the history of street improvement proceedings on this street and demanding a return of the money deposited on Hammon Act proceedings unless there is a probability of the street improvement work being commenced within the next sixty days. This is looked upon as a forerunner of numerous similar demands in cases where considerable sums of money have been tied up in the city treasury for months, awaiting sales of bonds in Hammon Act proceedings for street improvements, but which have been delayed because of there being no demand for the bonds.

Would Extend Fire Limits.

The Fire Commission gave its approval yesterday to the recommendation of the San Pedro Chamber of Commerce that the limits of fire district No. 2 be extended so as to include between four and five blocks in the business district of the harbor town that are being closely built up. The City Council will be asked to amend the ordinance so as to provide for this extension.

May Abandon Tracks.

The Public Utilities Commission yesterday granted permission to the Pacific Electric Company to abandon 1276 feet of trackage on Crescent avenue, San Pedro. This track was laid temporarily under a franchise for the purpose of handling crowds when the fleet visited Los Angeles Harbor. It has not been used since that time.

City Hall Brevities.

A large delegation of persons interested in the proposed library sites for the northwestern part of the city attended the Council session yesterday to hear the final report of the Public Welfare Committee, but as two of its members were out of the city, the report was postponed for one week.

The Council yesterday denied a protest against proceedings for constructing a sanitary sewer in East Forty-third street, from Central avenue to Hooper avenue. The final ordinance was adopted. The proceedings were begun upon the recommendation of the Health Commissioner, but the protestants declared they all have new houses, for which cesspools have been dug, and they wanted a postponement for at least two years. As it ordinarily takes from a year to eighteen months to work proceedings through their devious ways of legal action, the Council decided that it would not be wise to postpone adoption of the final ordinance.

The Fire Commission yesterday ordered that the annual sale of old fire-department property take place at 10 o'clock on the forenoon of August 20.

The Wilmington Chamber of Commerce yesterday sent an appeal to the Board of Public Works that proceedings be hastened for the paving and improving of Second street, Wilmington, from the Pacific Electric right of way westerly to J street, and calling attention to the fact that the the proceedings were started long ago.

A. Lonnquist, a realty operator of San Pedro, made complaint to the Board of Public Works yesterday of the condition of the public dump at San Pedro, where he says conditions are appalling. He declares that any one is allowed to dump dead animals there, and that they lie uncovered until the conditions are a menace to public health, and wants action taken for covering the dump pile.

The Southern Pacific Company has asked the Board of Public Works for permission to install gates and a watchman's house at Alameda and Ninth streets.

At the Courthouse.

HIS STARE GETS ON HER NERVES.

WIFE SAYS HUSBAND MUTE TO HER FOR WEEKS.

Aged Capitalist Contests Suit for Separate Maintenance—Wife Says He Agreed to Furnish Ranch and Auto if He Could Be Her Bulldog.

That her husband, Theodore Billington, a wealthy business man, slammed doors and stared at her for hours at a time to make her nervous and refused to speak to her for weeks at a time, even at the theater, was part of the testimony of Mrs. Jennie Billington in her suit for separate maintenance in the divorce court yesterday. She is asking for $250 a month.

Mrs. Billington, a young woman, occupied the stand and enumerated scores of instances in which the capitalist, who is older, is alleged to have mistreated her by unusual methods.

She testified that shortly before their marriage in San Francisco in October 30, 1909, she told Billington that it was the dream of her life to have an automobile, a ranch and a bull dog.

"What did he say?" asked Billington's attorney.

"He said I'll furnish the ranch and the auto if you'll let me be the bull dog," she replied.

She said Billington started to mistreat her a few days after their marriage and kept it up until she left him, September 15, 1910. They were living at Covina.

"Mr. Billington did all he could to make life miserable," she said. "His actions made me so nervous I was under a physician's care most of the time. I lost thirty pounds in a few months' time.

"He would sit and stare at me for hours and when I begged him to speak to me and stop staring at me he never opened his mouth, but kept on staring." Mrs. Billington showed the court just how her husband stared.

"Once he threw an inkwell at me and another time a ruler. I was afraid of him and kept out of his room as much as possible."

Mrs. Billington says Billington is worth $200,000. He owns valuable property in this city and has two ranches at Covina.

Billington is contesting the suit. The case was continued by Judge Monroe until tomorrow morning.

FOURTH DENIAL.
CAN'T GET DIVORCE.

For the fourth time in four years Anna and Louis Malek appeared in the divorce court, yesterday, seeking the severance of their marital ties, and for the fourth time it was denied. Mrs. Malek, a plaintiff for the second time, alleged in her complaint that her husband deserted and failed to provide for her and their baby. Malek, in a cross-complaint, alleged his wife locked him out of their home on many occasions and he was forced to spend the night at various hotels. He alleged his wife was not companionable.

COURTHOUSE NOTES.
BREVITIES MISCELLANEOUS.

HAND INJURED. E. L. Pimm filed suit in the Superior Court yesterday for $5050 damages against Bert O'Neil, boiler manufacturer. Pimm alleges he sustained permanent injury to his right hand while employed by the defendant. He charges negligence.

CHARGES SLANDER. Alleging that Nellie Martin had called him a "thief" in the presence of several persons, Jackob Smith filed suit yesterday in the Superior Court for $2000 damages. Smith alleges that the defendant hailed him in the following manner: "You are nothing but a thief and you stole $400 of the lumber bill."

ONLY FOOD. "My husband gave me all the food I wanted, but never gave me anything to wear during the seven months of our married life," testified Mrs. Pansy Pryor in divorce court yesterday. She got a decree.

INCORPORATIONS. Del Mar Realty Company, capital $25,000, subscribed $5, incorporators Myron Levy, E. G. Hall, Henry Kornfeld, Sol Davis and Leon Kornfeld; Freeman's Gold Separator Company, capital $10,000, subscribed $5, incorporators W. Crowell, J. H. Miller, B. Moore, J. B. Freeman and W. M. Burke; Vineland Investment Company, capital $75,000, subscribed $500, incorporators J. W. Deyoe, C. L. Moon, Norman Williams, H. J. Goodge and W. J. Williams; Fletcher Collection Agency, capital $5000, subscribed $5, incorporators Alfred Fletcher, G. P. Cook and Margaret G. Cook; Auxiliary of the Boyle Heights Entre Nous of Los Angeles, incorporators M. L. Atkinson, C. M. Gibson, J. T. Dunwell, C. E. Welchans, E. R. Peet, Elizabeth Davisson and S. B. Reynolds; Stanton-McCall-Groniger Company, capital $50,000, subscribed $500, incorporators H. L. Stanton, W. A. McCall, W. E. Groniger, G. C. Thayer and D. J. Thomas.

PANEL NEARLY FULL. At adjournment yesterday in Department Twelve, nine permanent jurors were chosen in the John Parrietti murder case. The jurors are H. T. Tungate, Anton Tanner, S. K. Lapp, F. E. Wilson, O. G. Wagner, Edward Fackler, E. G. Shorts, William Inman, E. A. Rogers. The panel probably will be completed today. Frank Domingues, associated with Earl Rogers in the defense, leaves for an extended eastern trip today. Rogers will be aided by Fred J. Spring and W. H. Dehm.

FIVE YEARS. George W. Robinson, a man with a criminal record, was sentenced yesterday by Judge Finlayson to five years in San Quentin. The defendant declared he was suffering with a mania for passing bad checks and from lapse of memory. The court appeared skeptical. Deputy District-Attorney Keetch said he thought the defendant ought to be incarcerated.

THE TIMES CIRCULATION FOR JULY, 1913.

STATE OF CALIFORNIA, COUNTY OF LOS ANGELES, ss.:

Harry Chandler, Assistant General Manager of the Los Angeles Times, being duly sworn, declares upon his oath that the following is a true and correct sworn record of the daily circulation of said newspaper for the month of July, 1913.

JULY, 1913.

	Copies.
July 1	58,220
July 2	58,664
July 3	58,460
July 4	58,670
July 5	60,400
July 6 (Sunday)	58,500
July 7	58,560
July 8	58,460
July 9	58,190
July 10	58,545
July 11	58,320
July 12	58,680
July 13 (Sunday)	58,500
July 14	60,610
July 15	58,930
July 16	58,790
July 17	58,212
July 18	58,445
July 19	58,400
July 20 (Sunday)	58,580
July 21	58,700
July 22	58,545
July 23	60,075
July 24	58,480
July 25	58,670
July 26	58,700
July 27 (Sunday)	58,500
July 28	58,560
July 29	58,794
July 30	58,480
July 31	58,610
Daily average for every day of July	62,648
Sunday only, average for July	58,400

HARRY CHANDLER,
Assistant General Manager The Times.

Subscribed and sworn to before me this 4th day of August, 1913.

[Seal] T. I. CHAPIN,
Notary Public in and for the County of Los Angeles, State of California.

A. L. Dennis, being duly sworn, declares that he is and has been for twelve years Superintendent of Circulation of the Los Angeles Times; that the above detailed statement of circulation for the month of July, 1913, is correct, and shows the circulation of The Times for each day of the month named.

A. L. DENNIS,
Superintendent of Circulation, The Times.

Subscribed and sworn to before me this 4th day of August, 1913.

[Seal] T. I. CHAPIN,
Notary Public in and for the County of Los Angeles, State of California.

The Times is the only newspaper in Los Angeles that does not make a practice of permitting agents, newsboys and dealers to return unsold copies of its issues. Neither does it misbrand or predate its editions, or inflate its circulation by printing more copies than are actually necessary to supply its patrons.

The Times' entire circulation is practically net, and it is more genuine and superior in every respect to that of any other newspaper in Southern California.

DEL VALLE PLEADS.

Appears in Police Court in Behalf of Friend's Son, Charged With Auto Speeding.

Motorcycle police made a raid on Washington boulevard a few nights ago, and as a result a lot of speeders were before Justice Summerfield yesterday. The magistrate took the entire morning in consideration of the cases.

R. F. Del Valle, recently special representative of the President to Mexico, appeared to plead for leniency on behalf of J. A. Machado, son of an old friend of his. The court fined the young man $10.

Albert C. Grundy, who was making thirty-nine miles an hour, was given a suspended sentence. A number of persons who allowed their tail lights to blow out were fined $2.

Justice Summerfield, an experienced motorist, gave the careless ones a lot of good advice. He told them to be sure to have all their lamps properly lighted, a supply of oil and gas on hand and a repair kit for electric lights.

W. E. Rowell, vouched for by W. C. Mushet, said he was driving to the Rindge place, and forgot how fast he was going. His sentence was suspended.

CASE WITHIN CASE.

Charges Against Old Man Lead to Investigation of His Allegations Against Witnesses.

As a result of conflict in testimony, a case alleging the making of threats on the part of J. A. Russell, 75 years old, was continued by Justice Summerfield yesterday until further investigation can be made by Deputy District Attorney Graham.

Mrs. Hattie R. Russell Stack, Mildred Neal, Sam and Alec Duncan all swore that the old man threatened Mrs. Stack, his divorced wife, with a hammer, and talked of shooting her. She lives on Avenue Forty-two and the defendant has been in Newhall.

Russell declared the complaint was made against him because he was trying to get Mildred Neal, his stepdaughter, from the influence of the Duncans.

"I am not going to send this old man to jail," said Justice Summerfield. "I think the matter ought to be looked into. If the charges he makes against the Duncans are true a complaint should issue."

Russell was warned not to bother his former wife any more or to go to where she lives. He promised and was released.

The other angle of the case, which involves a statutory crime, will be investigated.

RECAPTURE GIRLS.

A posse led by Deputy Sheriff Larimer penetrated the underbrush in San Francisquito Canyon early yesterday morning and found Martha Deitrich and Adeline Cramer, girls who recently escaped from Whittier, and two young men who gave the names of Arthur Johnson and James Peterson. All were placed in care of the probation officers. The girls said they had been camping out since their escape from Whittier, and that Christine Neal was with them until a few days ago.

FIRST BOAT IN OPEN PORT.

Avalon Declared Accessible to the World Greets First Arrival and Hopes for Prosperous Era.

AVALON, Aug. 6.—"Welcome to our city!" exclaimed E. L. Doran, president of the Freeholders Association today at noon when the Launch Nellie of Long Beach pulled in to the pleasure wharf to land its passengers. Mr. Doran greeted Capt. Malone of the Nellie and also Engineer Pettinger of the Launch Calypso.

By order of Judge Conrey of the Superior Court, Avalon for all time was made an open port Tuesday. Thus ends the historic fight of the last ten years for landing privileges. "We are going to do our utmost to bring large crowds to the island," said Capt. Malone. "Probably we cannot afford to cross the channel every day in the year, but so long as the boats are self supporting the trips will be made regularly. We are willing to pay any reasonable wharfage for landing our passengers."

Efforts are being made to have the city take over the pleasure wharf as soon as possible so that some method of regulation can be adopted. So far the City Trustees have not thought it advisable to take over the wharf.

WRECK CAUSES A CHANGE.

Pacific Electric Will Construct Double Track Instead of the Single First Planned—News Briefs.

SANTA MONICA, Aug. 6.—Officials of the Pacific Electric, in presenting a new agreement for the construction of the new line from Vineyard to the end of the Eighth-street line, this city, disclosed the fact that the Vineyard wreck induced them to change the plans and build a double-tracked road, rock ballasted, instead of the single line.

William Kern of the firm of Dryden and Kern, representing the big property owners along the right of way, stated today that the Vineyard disaster has taught the company that the new line must be used to relieve congestion on the Venice line. Kern says that work of building the roadbed will be commenced within ninety days, all rights-of-way having been secured.

NEWS BRIEFS.

Mayor Dow has proclaimed a holiday for Saturday, the day of the great race. Most of the merchants will close during the afternoon, and several hundred guards will be employed along the course. Residents who live within a block of the course will be given passes to the races, all others paying to see the big speed battle.

R. M. Miller and T. H. James were appointed a committee last night by the Greater Santa Monica Club to investigate and report on the cost of building a municipal auditorium, near the foot of Colorado avenue. It is planned to pay for this building by a bond issue.

Fire Chief Earl Nittinger will attend the convention of fire chiefs at Tacoma, the Council having appropriated $150 to pay his expenses and leave him to best put out fire.

Rufus Underwood, for many years station agent at the North Beach station, Pacific Electric, died last night at his home, No. 1428 Twelfth street.

Marshall Ketheum, local tennis player, who gave Tom Bundy such a run in the Long Beach tournament, announces that he will enter the employ of Marshall Field & Co., of Chicago. He will start for the Windy City within a week.

SPARKLING Arrowhead Springs Water will add taste to your highball. Phone Main 8565.

DOG TEARS MAN'S THROAT.

Delivery Clerk for Glendale Hardware Concern Has Jugular Bared by Vicious Bulldog.

GLENDALE, Aug. 6.—[Special.] Shaver, a delivery man for the Glendale Hardware Company, was seriously injured by a large bulldog while he was in the act of delivering an order to the home of J. Killian, No. 532 West Broadway. When Shaver entered the yard a big animal sprang from a shed in the rear of the house and knocked him down. The animal knocked the man down and its teeth penetrated the throat of the young man. Before the dog was interrupted in its slaughter it had torn open the jugular vein of Shaver and had bared the jugular vein, and if it had been severed it would have ended his life. The animal was driven off by Mrs. Killian, who came to the response to the young man's cries.

Double-Bed Sheets, 39c

—Welcome news for the housewife or apartment house owner—50c sheets, fully bleached and firmly woven; size 72x90 inches, and finished with patent seam, at 39c each.

Hamburger's

BROADWAY, EIGHTH and HILL STREETS.

Battenberg Scarfs, 89c

—They [illegible] of over [illegible] the [illegible] value [illegible] tinsel [illegible] inches, with [illegible] of pure linen [illegible] edges, at 89c each.

Our August Furniture Sale

—Greater quantities, greater economies, greater throngs than ever before—all enthusiasm and activity—as the sale swings into the fourth day of its progress.

—Hundreds of pieces of reliable furniture, for every room in the home, marked below the regular prices—yours the year's greatest money-saving opportunity. We have space to give only a few of the many extraordinary values, for example—

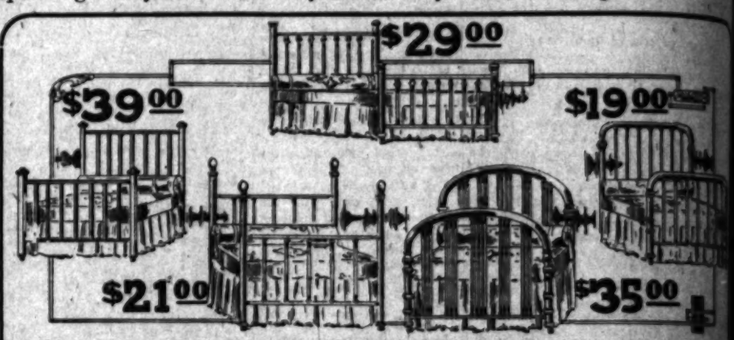

Guaranteed Brass Beds Greatly Underpriced

—Enthusiasm, activity—our greatest Furniture Sale is now in progress, and one of its strongest features is this phenomenal event in Brass Beds. Six assortments at much less than the usual price—yours the remarkable savings. They're all guaranteed, the product of America's foremost makers.

$50 Brass Beds.....$39	$35 Brass Beds.....$29	$27 Brass Beds....
$40 Brass Beds.....$30	$30 Brass Beds.....$24	$25 Brass Beds....

—The illustration gives you an idea of some of the handsome styles—all in rich satin finish, protected by the best English lacquer, and all with 2-inch continuous posts.

A Notable Purchase of Porch Rockers

—The genuine Hampshire porch rockers—a purchase of a manufacturer's entire sample line at practically the average cost of production. Yours the opportunity to save.

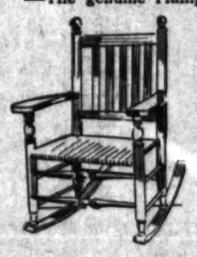

Hampshire Rockers at $2.75

—For added comfort and rest for the porch buy one, two or several of these rockers. Comfortable Rockers, with double woven cane seat, 20 inches by 16 inches, and cane backs, 31 inches high. In the natural finish.

Hampshire Rockers at $2.75

—Reliable, practical furniture that will make the porch cool and comfortable—a desirable living place for the hot summer days.

—Comfortable Arm Rockers with slat backs and double woven cane seats, in either natural or dark fume finish.

High Grade Sample Chairs and Rockers

—Furniture to fill the vacant nook or corner in the home. Handsome exclusive designs at extraordinary savings.

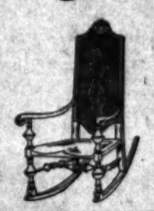

In the Sale at $7.50 to $50.00

—A sample line of high-grade Chairs and Rockers in genuine mahogany and Cathedral oak, many of them upholstered in Spanish leather. Only one of a kind in the lot—ranging in price from $7.50 to $50.00.

Furniture Department—Third Floor

Oriental Rug Sale

We have received from the Orient a shipment of the finest rugs we have ever had. This is a splendid opportunity for people of Southern California to purchase large oriental rugs at home. We have rugs in the collection as large as 22x14 ft. Come and take your pick before we ship them to the Eastern Markets. All of this large shipment that is not sold in the next two weeks will be shipped East, and we are making *great big reductions* in order to dispose of as much of the stock as possible in Los Angeles. If you are interested in Oriental Rugs come in and let us show you this beautiful line, you may almost make your own price.

THE IRAN CO.

720 South Olive St.

Commune.

RIOTING IN MILAN.

Strike Grows Into Rebellion.

Cavalry Charges Furiously on Barricades Thrown Up in the Streets.

Women Throw Themselves Across Railway Tracks and Stop Traffic.

Hundred and Fifty Thousand Men Idle in Lombardy and Piedmont.

(BY CABLE AND DIRECT WIRE TO THE TIMES.)

LONDON, Aug. 7.—[Exclusive Dispatch.] An uncensored telegram to the Daily Chronicle from Milan says:

For the second time in six weeks a general strike has broken out at Milan and for four days past has been paralyzing civic life. It is now assuming alarming proportions. The number of strikers has increased from 10,000 to 150,000.

The agitation grows out of the metal workers' strike in Lombardy and Piedmont and the masters refused to grant a collective demand for an all-round raise of half a cent an hour in wages.

The government, while proclaiming neutrality, has, as usual, resorted to the device of muzzling the press and there has been a wholesale seizure of foreign press telegrams regarding the disorders. Large bodies of troops have been drafted from other centers, and the city resounds with the clang and clatter of armed men and wears all aspect of military occupation. The ostentatious display of force

(Continued on Second Page.)

THE WORLD'S NEWS IN TODAY'S TIMES

THE HEART OF IT EPITOMIZED. CLASSIFIED ADS

The Foremost Events of Yesterday

broglio Develops a Crisis. (2) S
(3) Anti-Japanese Riots in Oregon.
netti Case. (5) Salvador Adopts
(6) Mississippi River Steamer Sinks.

INDEX.

PART I. TELEGRAPH SHEET.
1. Diggs's Defense Dealt Blow.
2. Put Democrats on Defensive.
3. Aviator Cody Killed by Fall.
4. Helds Club Over Judges.
5. Salvador Signs Peace Treaty.
10. Weather Report: City in Brief.

PART II. EDITORIAL SECTION.
1. Industrial Plums Are Ripe.
2. Big Crops in Mountain West.
3. The Times Scholarship Contest.
4. News from Southland Counties.
5. Happenings on the Pacific Slope.
6. Editorial Page: Pen Points: Verse.
7. Letters to The Times.
8. Stocks, Bonds, Financial Summary.
9. Industrial Progress: Shipping.
10. Public Service: City Hall, Courts.

PART III. PICTORIAL PART.
1. Socors Congress Divided.
2. Sea-Elephant Swindle Victim.
3. Pads and Fancies for Women.
4. Society Affairs: At the Theaters.

PART IV. IN FIELD OF SPORTS.
1. Big Race to Start at Nine.
2. Major League Baseball Scores.
3. Angels Present Game to Oaks.
4. Jordan Meets Ajax Tonight.

SUMMARY.

THE SKY. Clear. Wind at 5 p.m., northwest; velocity 8 miles. Thermometer, highest, 76 deg.; lowest, 61 deg. Forecast: Cloudy Friday, moderate temperature; light south winds. For complete weather report see last page of Part I.

THE CITY. A hundred and fifty specific inquiries for information concerning the prospects for locating new factories here have been received by the Chamber of Commerce Industrial Bureau Committee.

Rev. Will A. Knighten of Los Angeles was appointed chaplain of the Soldiers' Home yesterday.

The secretary of the California Women's Democratic League was summoned yesterday to the District Attorney's office to explain certain financial transactions.

That he conducted an expedition in search of sea elephants and has been defrauded out of a large sum of money is a unique complaint made yesterday to the police.

The State Railroad Commission has ordered offices here.

A forest ranger is to use a balloon to observe his district.

A Long Beach naturalist began a ten thousand mile journey yesterday for a

[illegible] who would do justice to himself will not [illegible] comprehensive though it is, but will take it [illegible] carefully content always be handsomely remunerated.